

# 250 G.P.M. 913 SERIES

## DIESEL ENGINE DRIVE

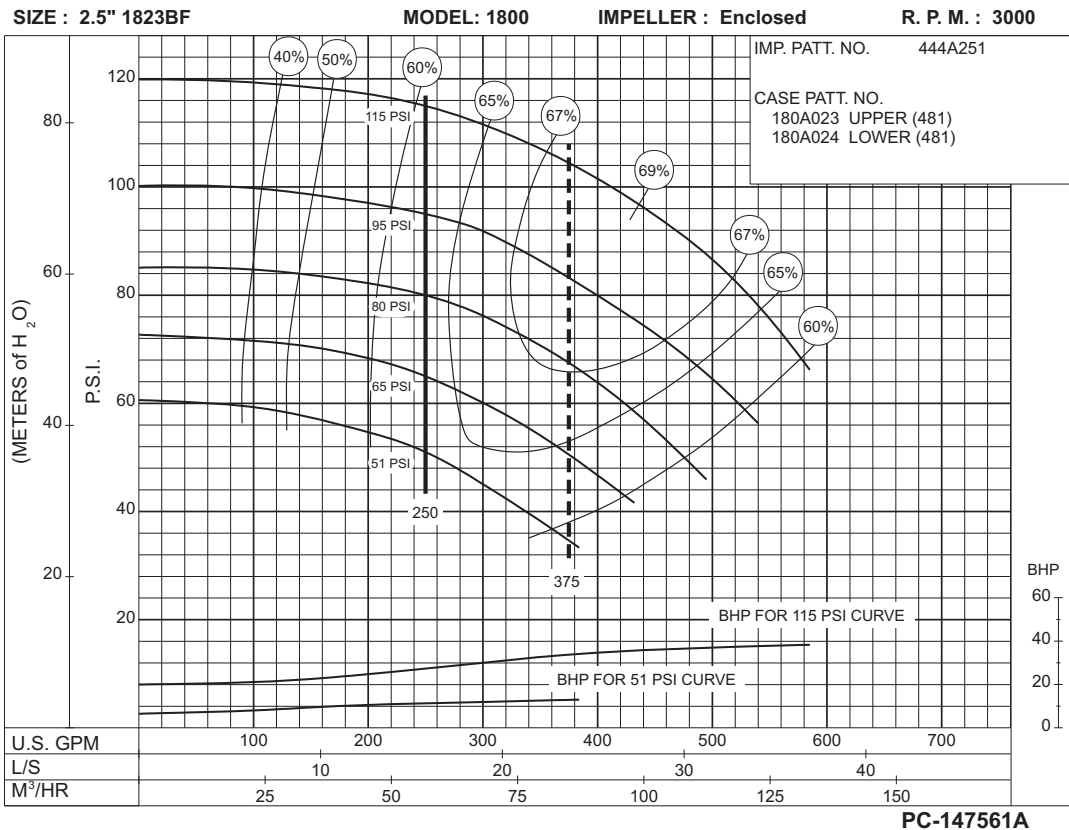
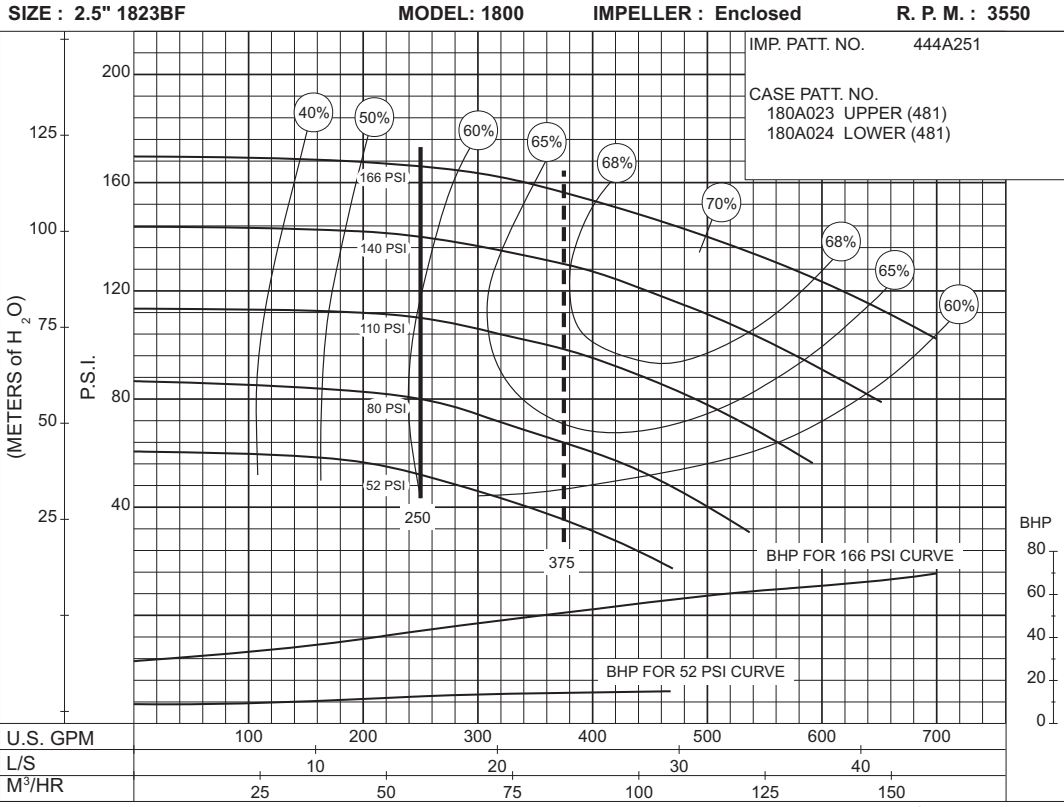

# 250 G.P.M. 913 SERIES

## DIESEL ENGINE DRIVE

SIZE : 3" 1824F

MODEL: 1800

IMPELLER : Enclosed

R. P. M. : 3550

IMP. PATT. NO. 444A131

CASE PATT. NO.  
180A027 UPPER (481)  
180A028 LOWER (481)

**40  
to  
100  
P.S.I.**

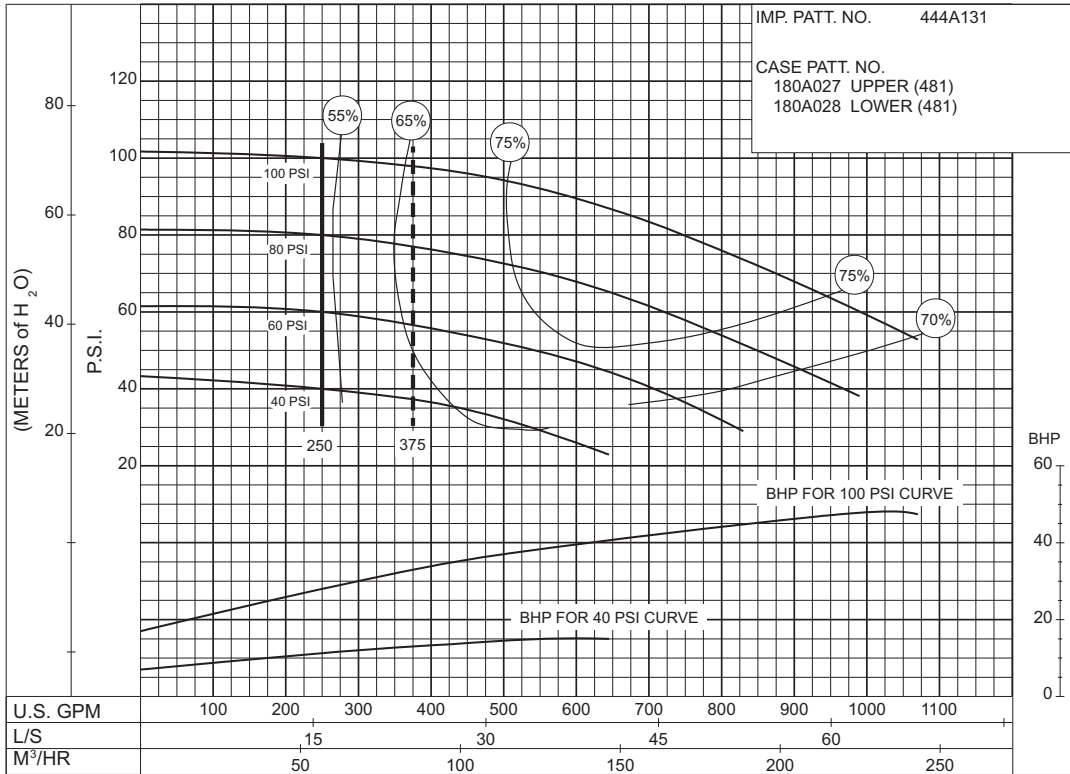

PC-149088

SIZE : 3" 1824BF

MODEL: 1800

IMPELLER : Enclosed

R. P. M. : 3000

IMP. PATT. NO. 444A131

CASE PATT. NO.  
180A027 UPPER (481)  
180A028 LOWER (481)

**40  
to  
121  
P.S.I.**

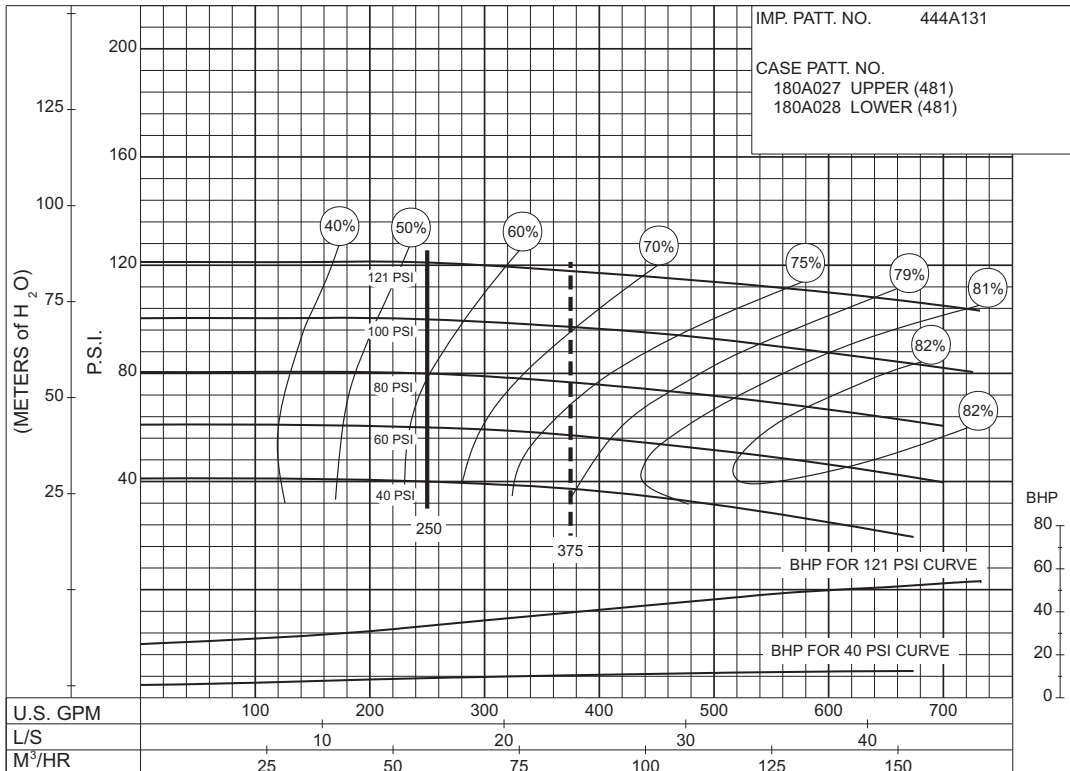

PC-147563

# 500 G.P.M. 913 SERIES

## DIESEL ENGINE DRIVE

Supersedes Section 913 Page 403  
Dated December 2009

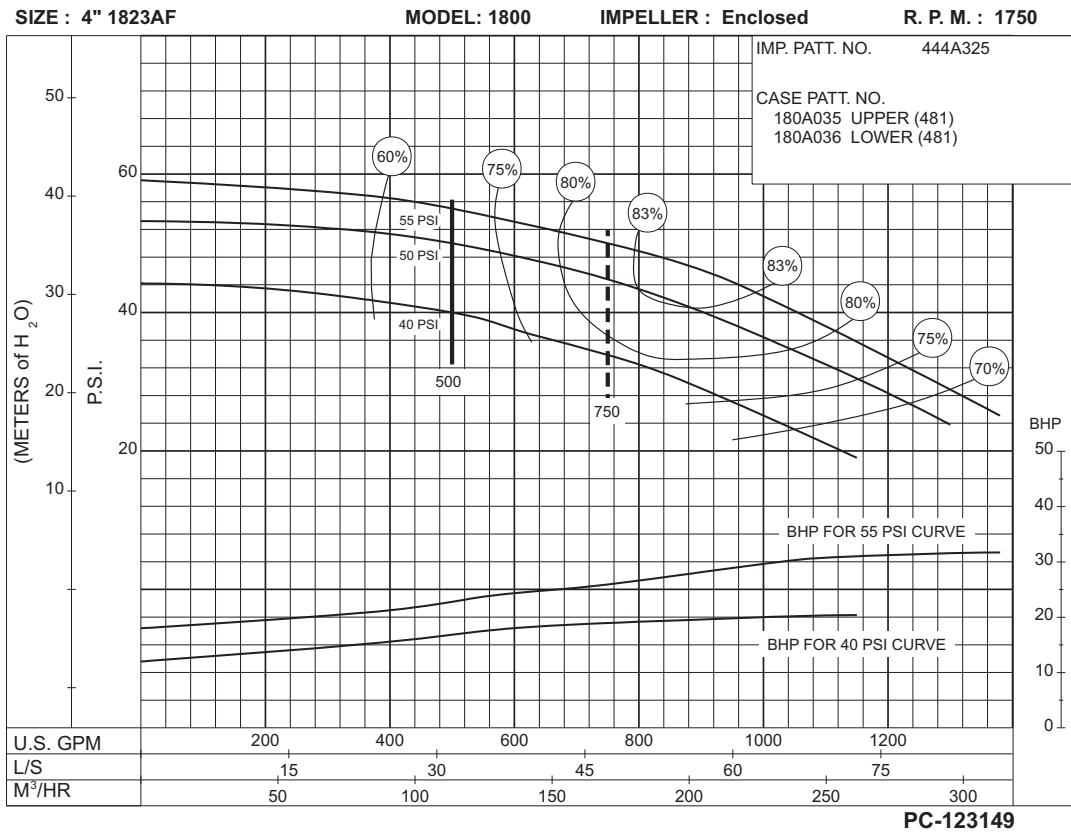
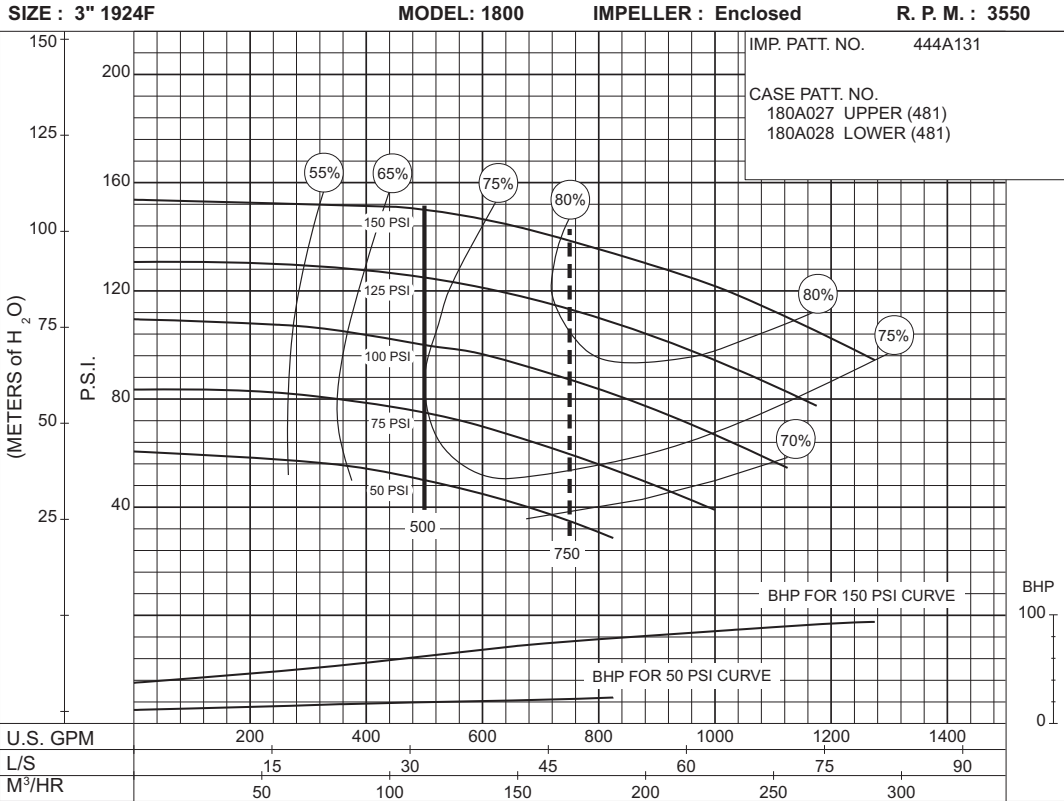

**500 G.P.M. 913 SERIES**

**DIESEL ENGINE DRIVE**

SIZE : 4" 1823CF

MODEL: 1800

IMPELLER : Enclosed

R. P. M. : 3300

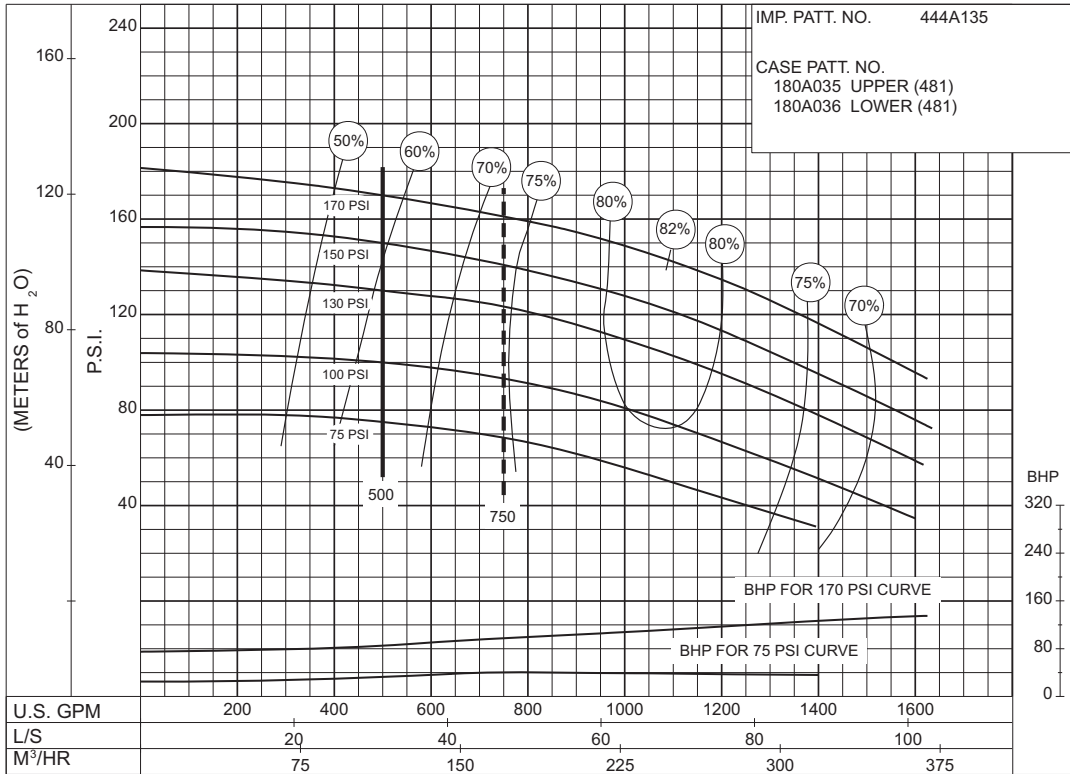

**75 to 170 P.S.I.**

**PC-148513**

SIZE : 4" 1823CF

MODEL: 1800

IMPELLER : Enclosed

R. P. M. : 3000

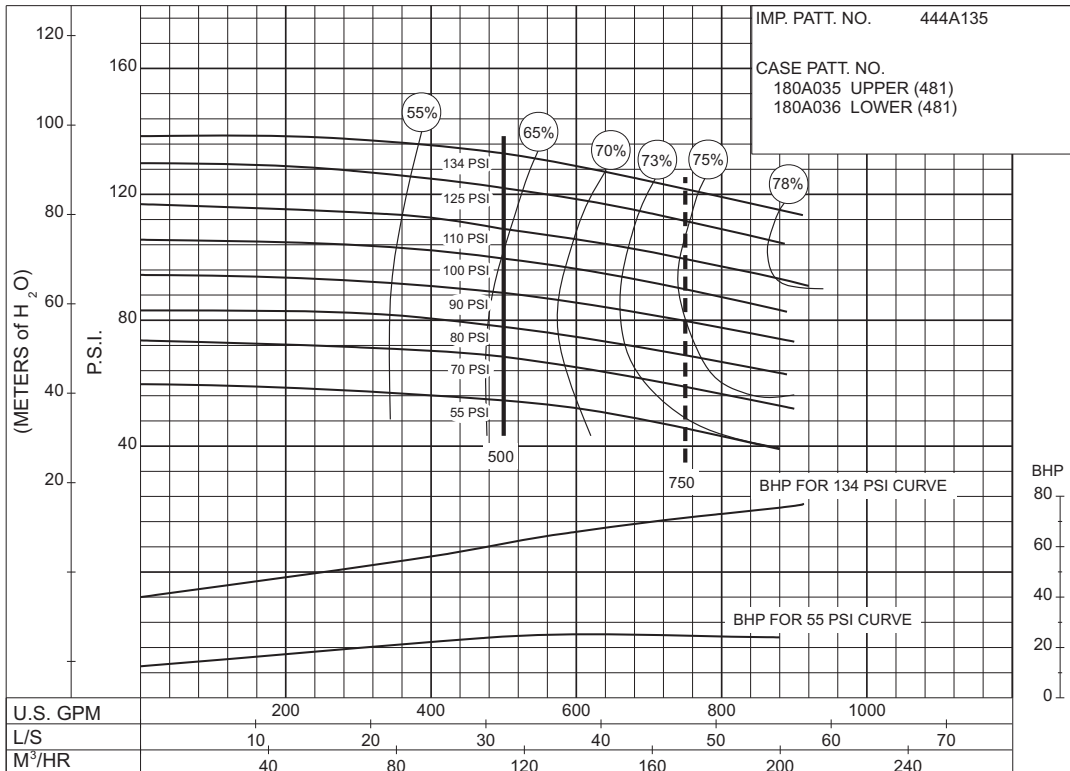

**55 to 134 P.S.I.**

**PC-147565**

# 500 G.P.M. 913 SERIES

## DIESEL ENGINE DRIVE

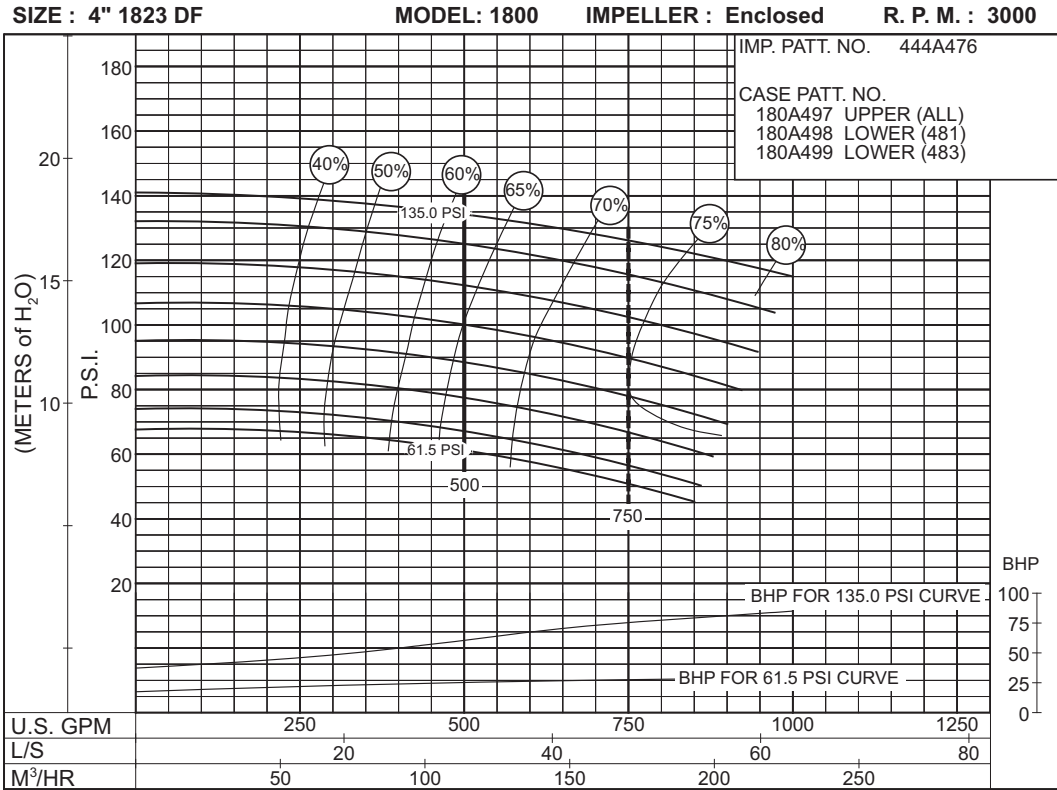

PC-193713

**61  
to  
138  
P.S.I.**

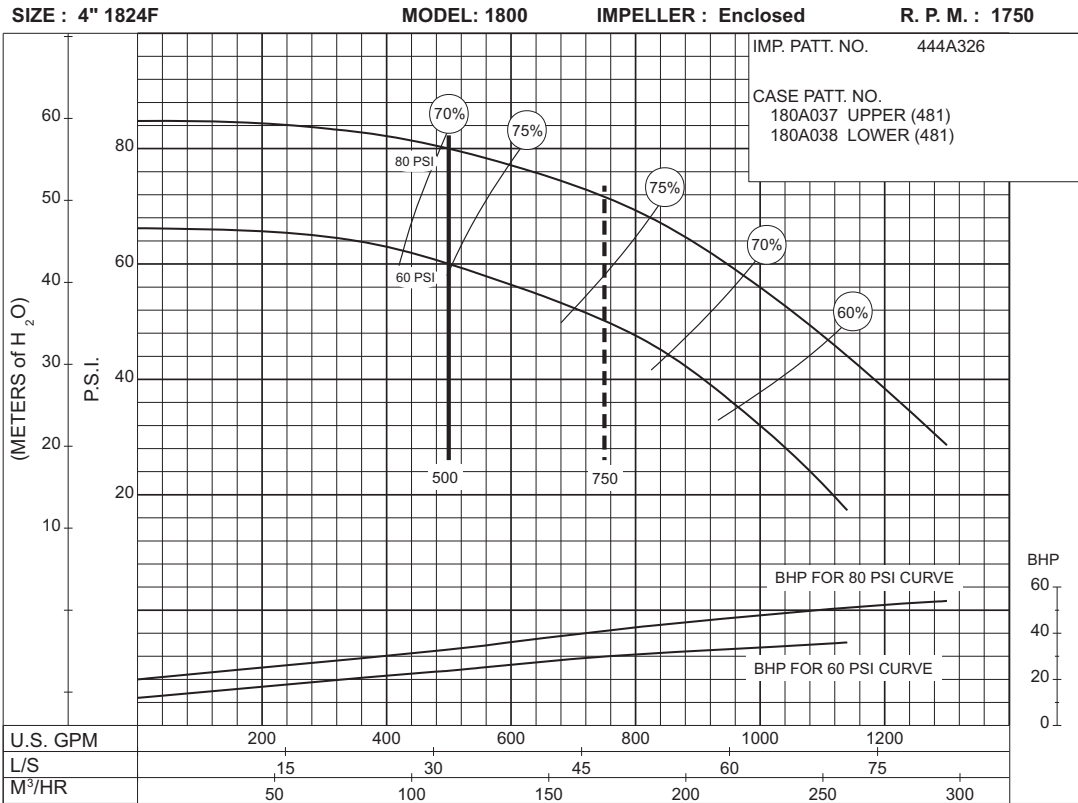

PC-123150

**60  
to  
80  
P.S.I.**

**500 G.P.M. 913 SERIES**  
**DIESEL ENGINE DRIVE**

Supersedes Section 913 Page 406  
 Dated December 2009

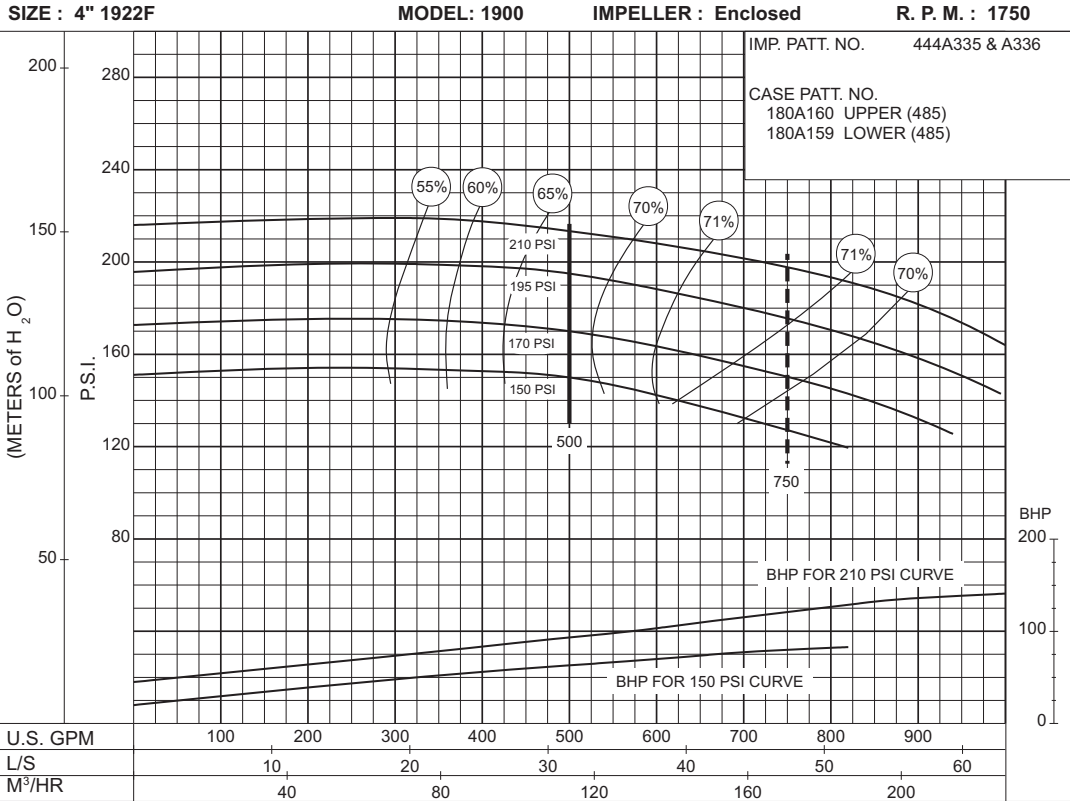

**150  
to  
210  
P.S.I.**

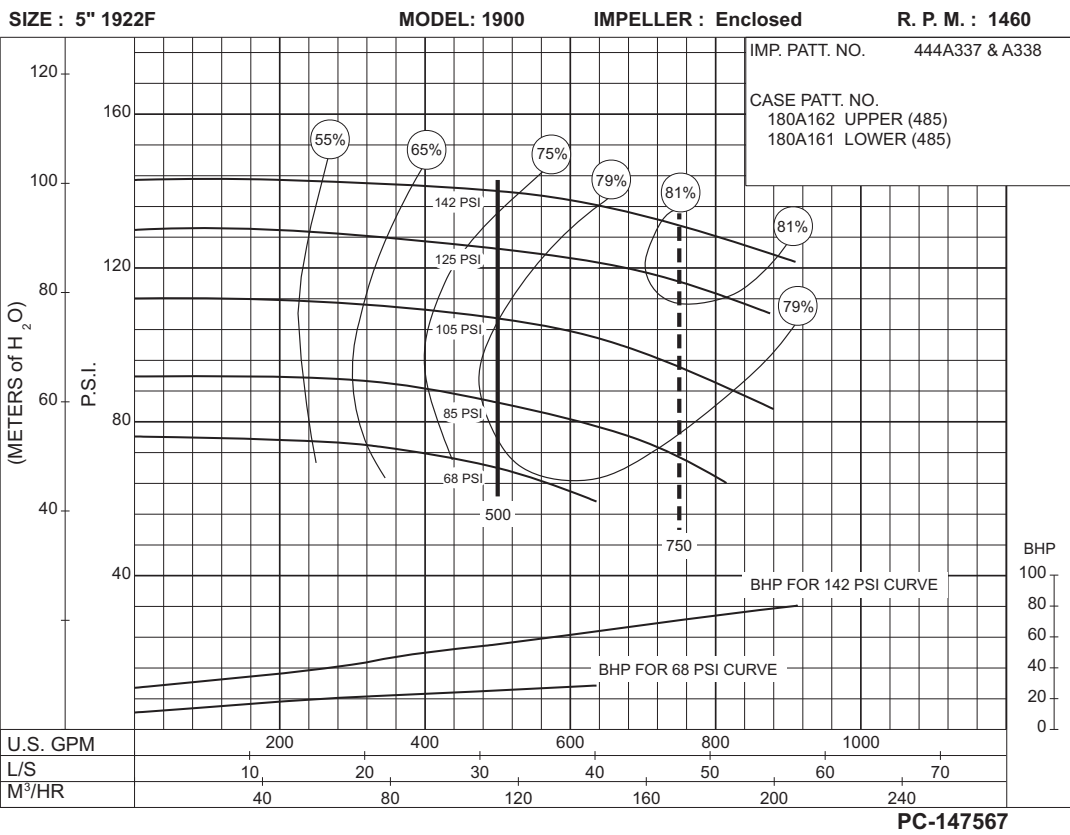

**68  
to  
142  
P.S.I.**

# 500 G.P.M. 913 SERIES

## DIESEL ENGINE DRIVE

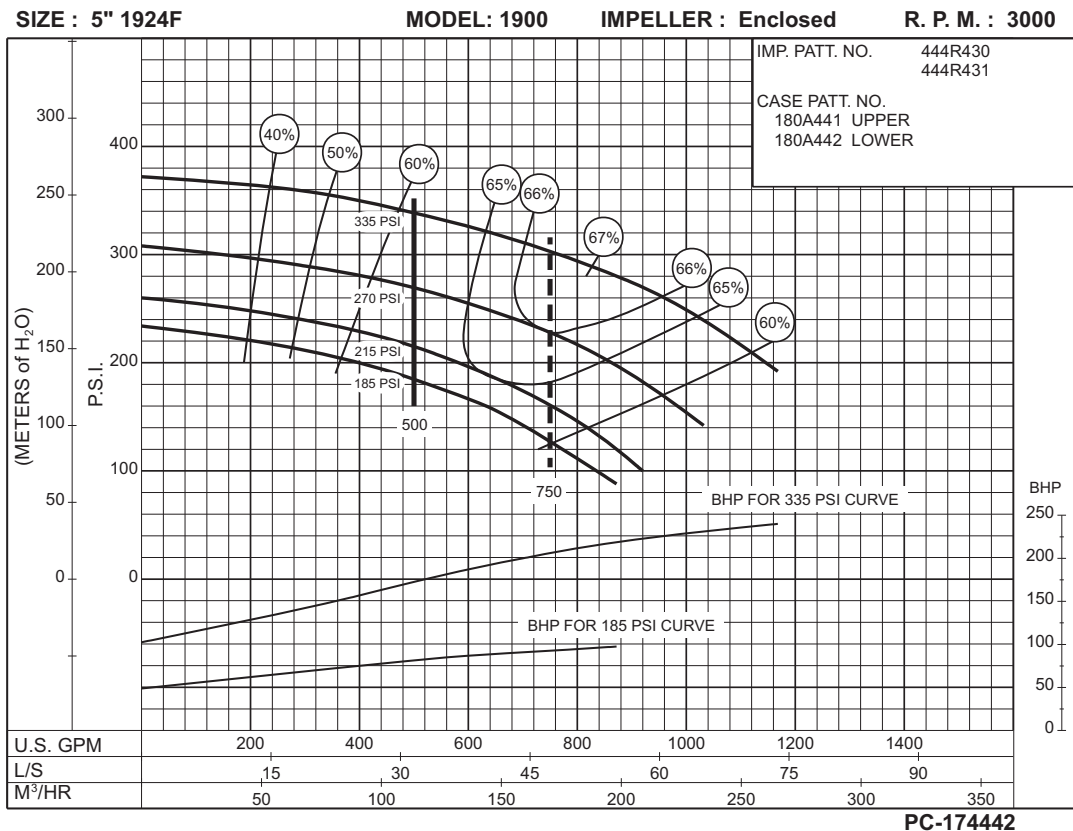
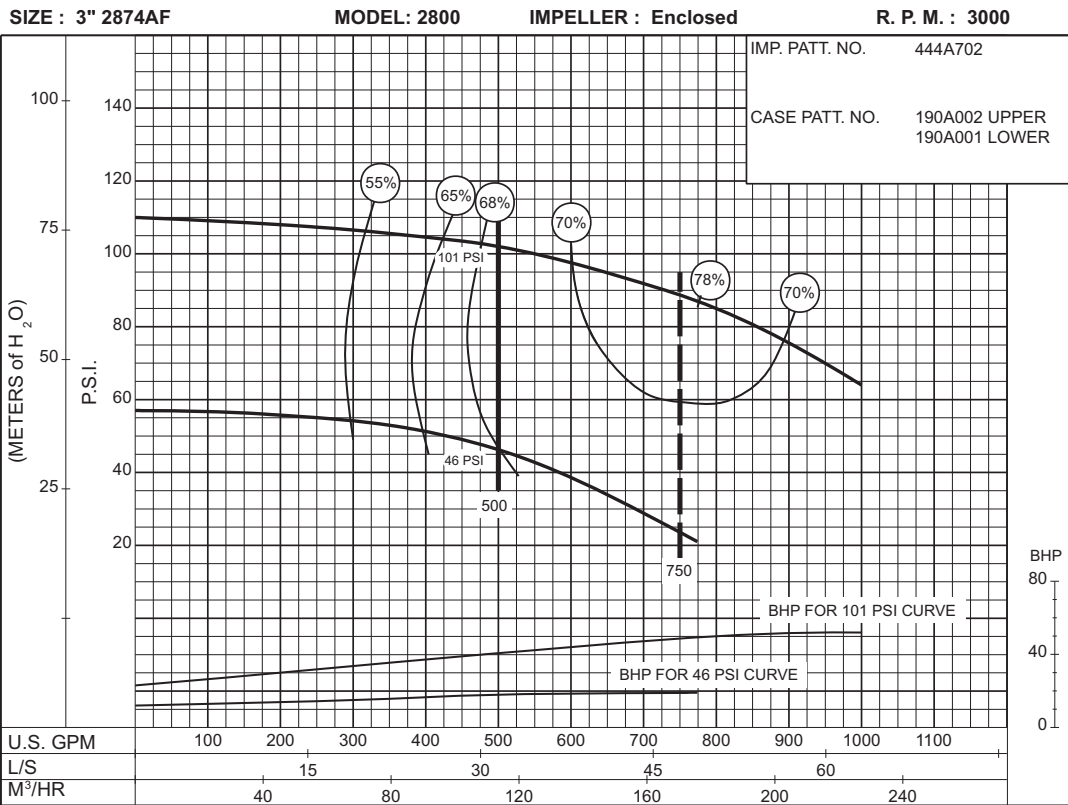

**500 G.P.M. 913 SERIES**

**DIESEL MOTOR DRIVE**

**SIZE: 6" 1923F**

**MODEL: 1900**

**IMPELLER : Enclosed**

**R. P. M. : 2350**

IMP. PATT. NO. 444S490 & 444S491  
 CASE PATT. NO. Upper Patt. No : 180A511  
 Lower Patt. No : 180A512

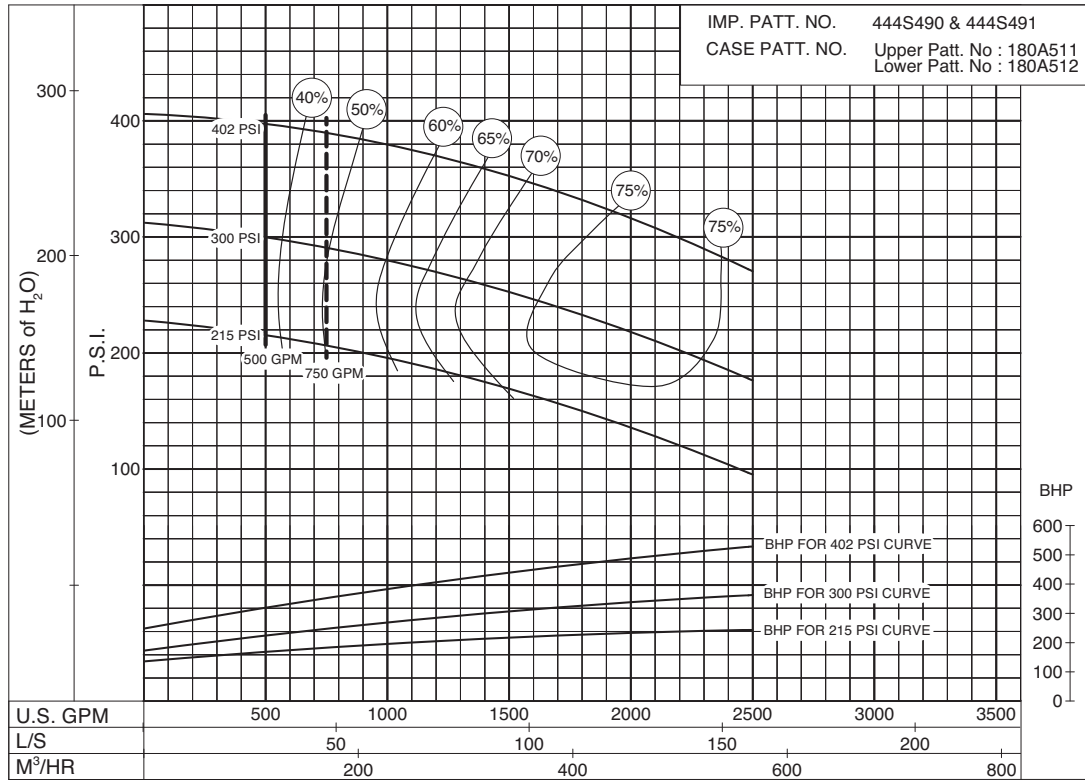

**215  
to  
402  
P.S.I.**

**PC-201247**

**SIZE : 3" 2874AF**

**MODEL: 2800**

**IMPELLER : Enclosed**

**R. P. M. : 3300**

IMP. PATT. NO. 444A702  
 CASE PATT. NO. 190A002 UPPER  
 190A001 LOWER

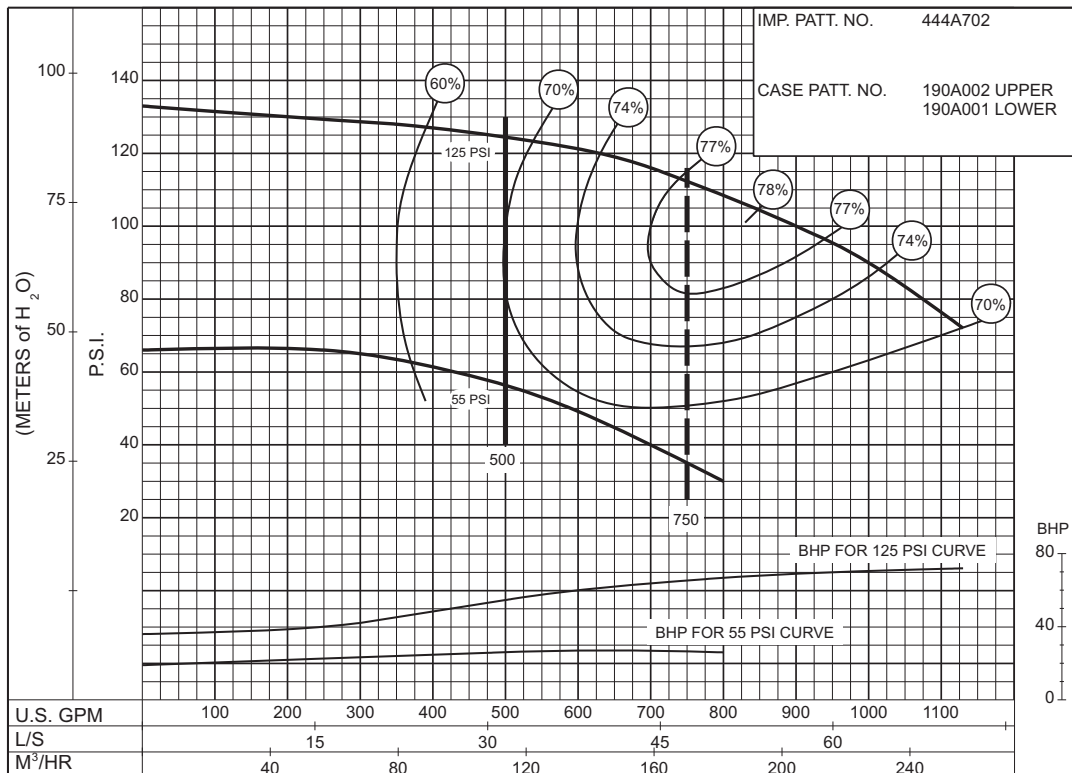

**55  
to  
125  
P.S.I.**

**PC-168503**



# 500 G.P.M. 913 SERIES

## DIESEL ENGINE DRIVE

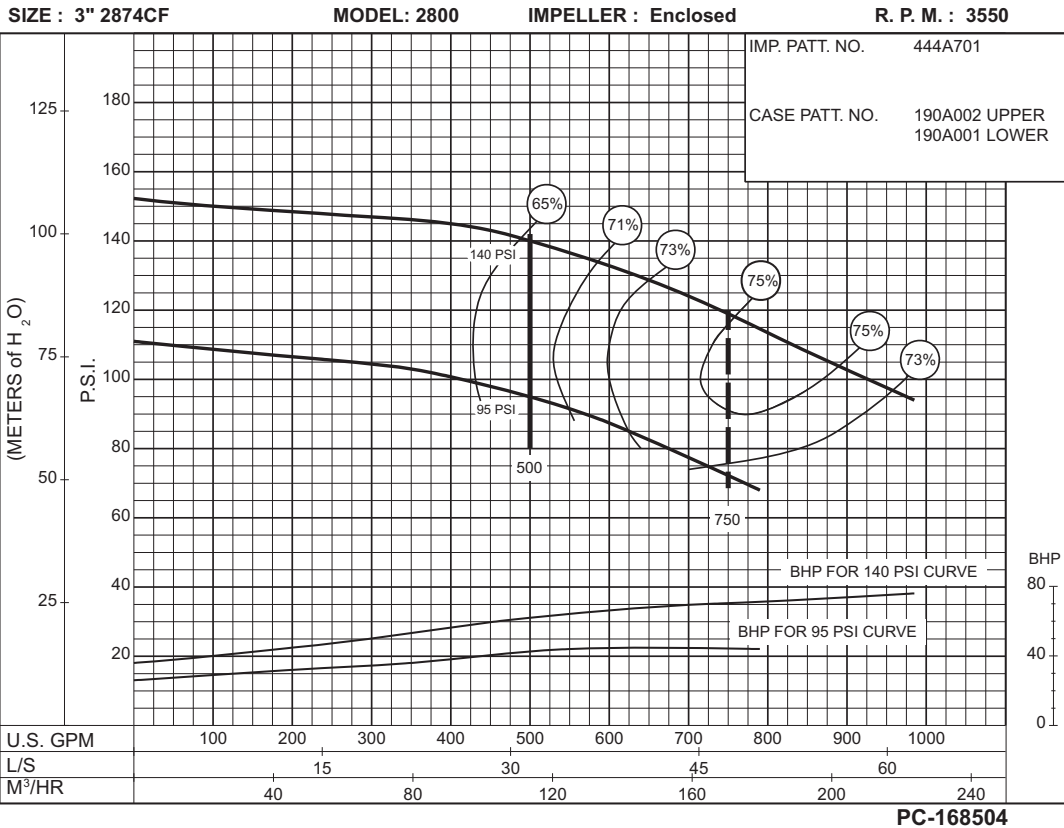

**95 to 140 P.S.I.**

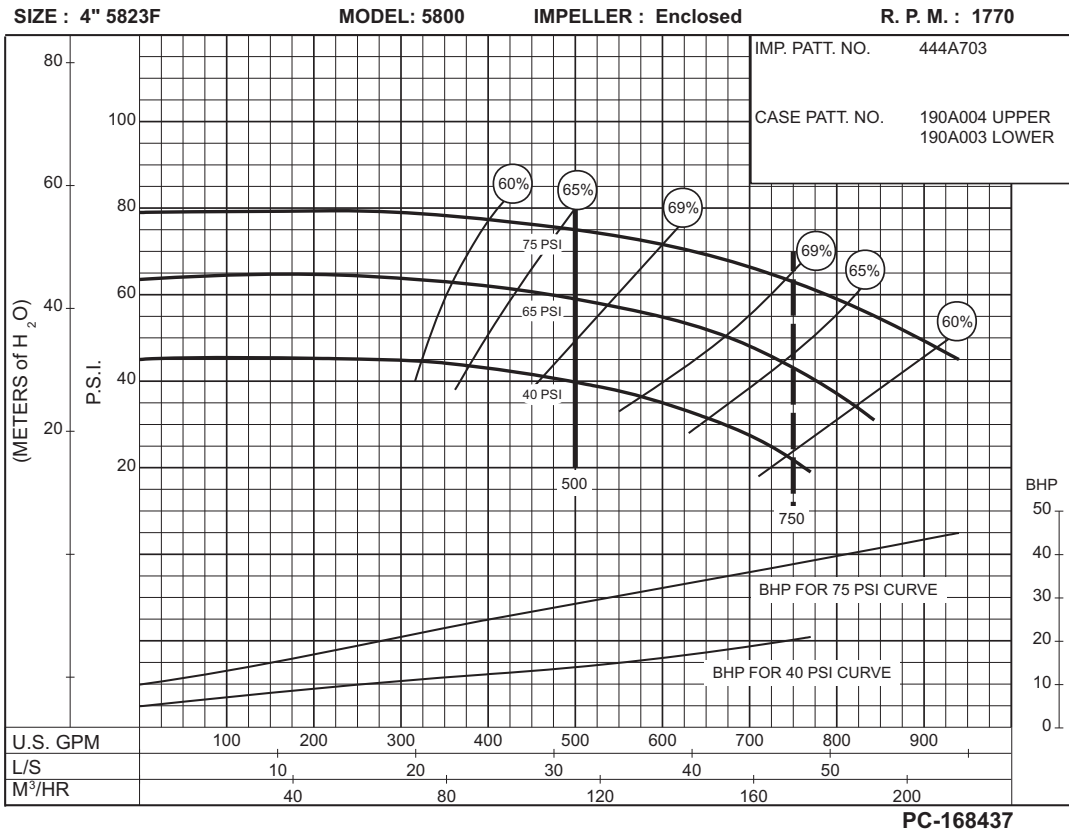

**40 to 75 P.S.I.**

**500 G.P.M. 913 SERIES**

**DIESEL ENGINE DRIVE**

**76  
to  
125  
P.S.I.**

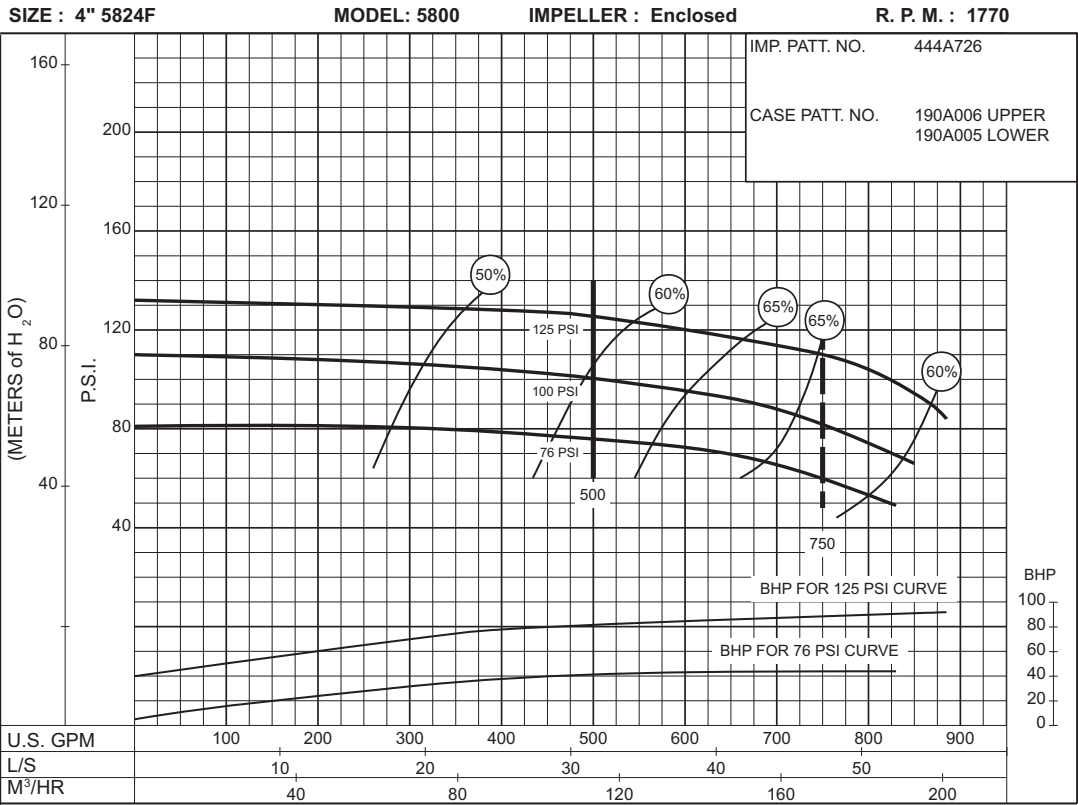

**PC-168438**

**97  
to  
140  
P.S.I.**

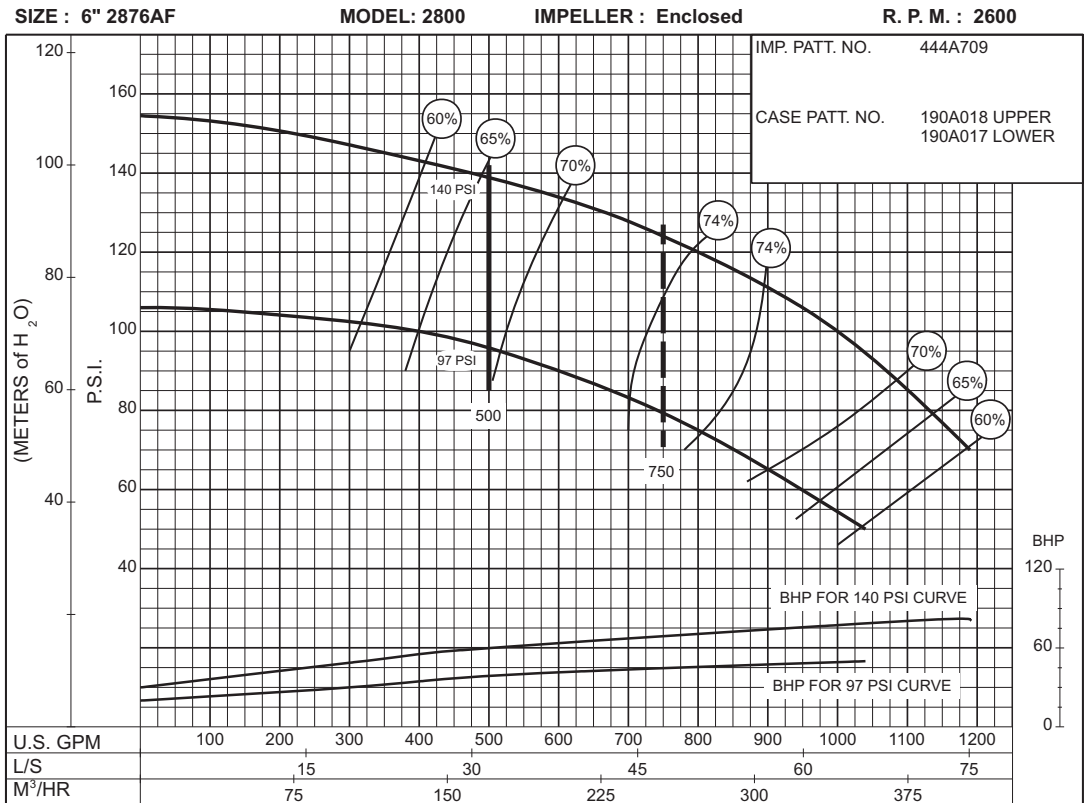

**PC-168505**

# 500 G.P.M. 913 SERIES

## DIESEL ENGINE DRIVE

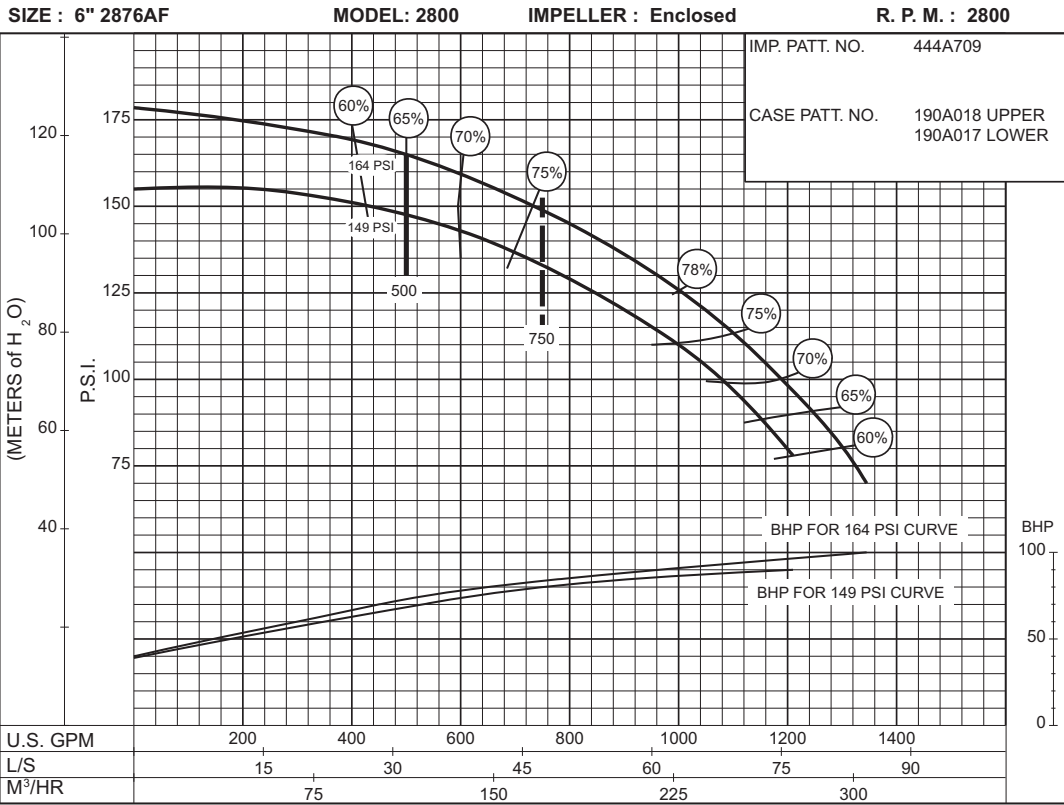

PC-168506

**149  
to  
164  
P.S.I.**

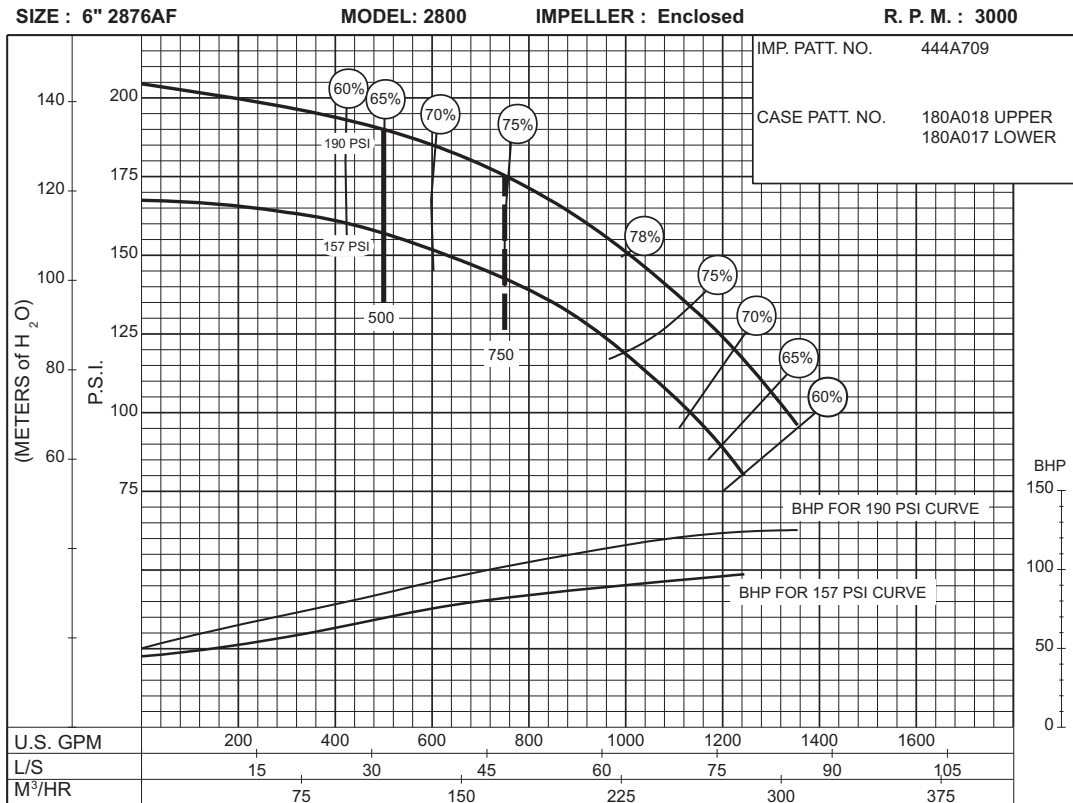

PC-168507

**157  
to  
190  
P.S.I.**

**500 G.P.M. 913 SERIES**

**DIESEL ENGINE DRIVE**

**163  
to  
233  
P.S.I.**

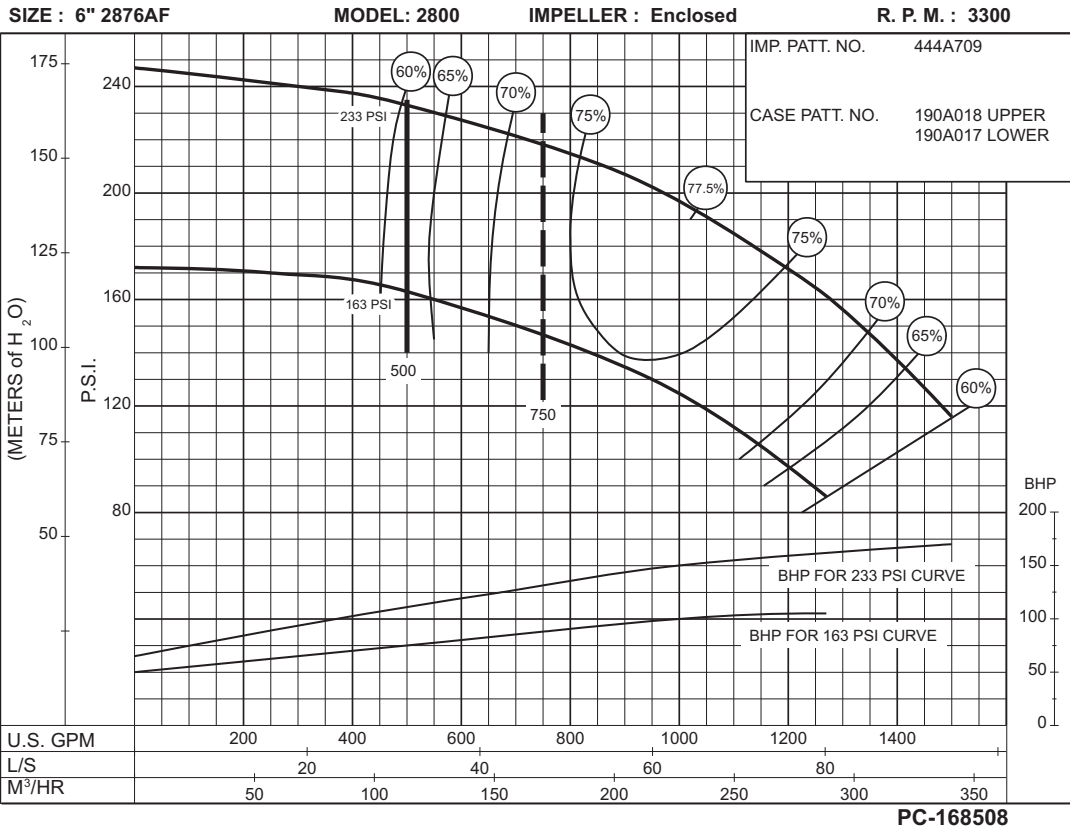

**40  
to  
50  
P.S.I.**

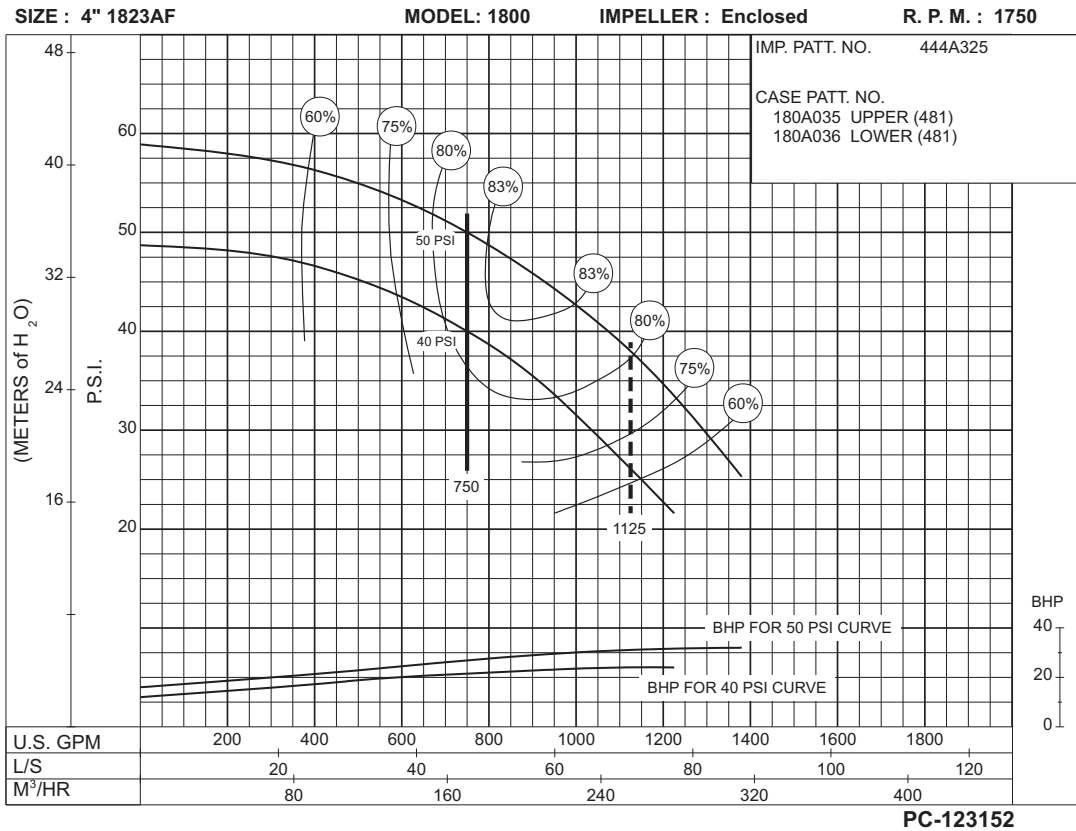

# 750 G.P.M. 913 SERIES

## DIESEL ENGINE DRIVE

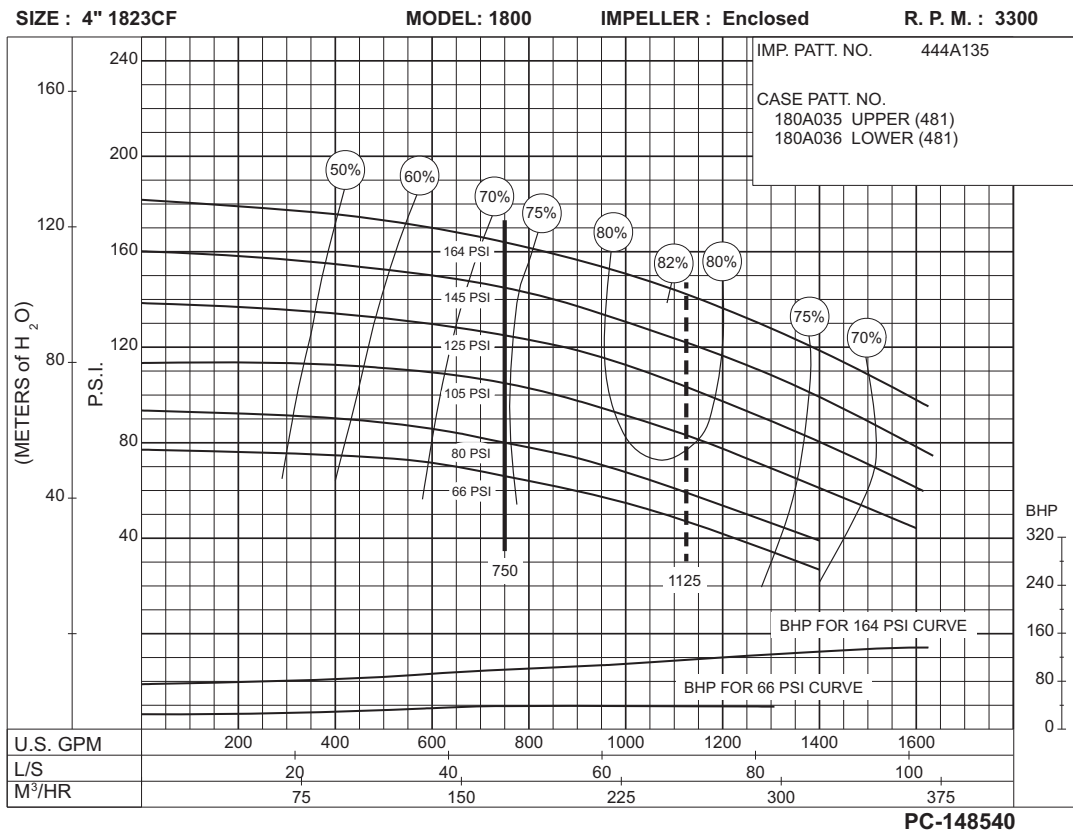
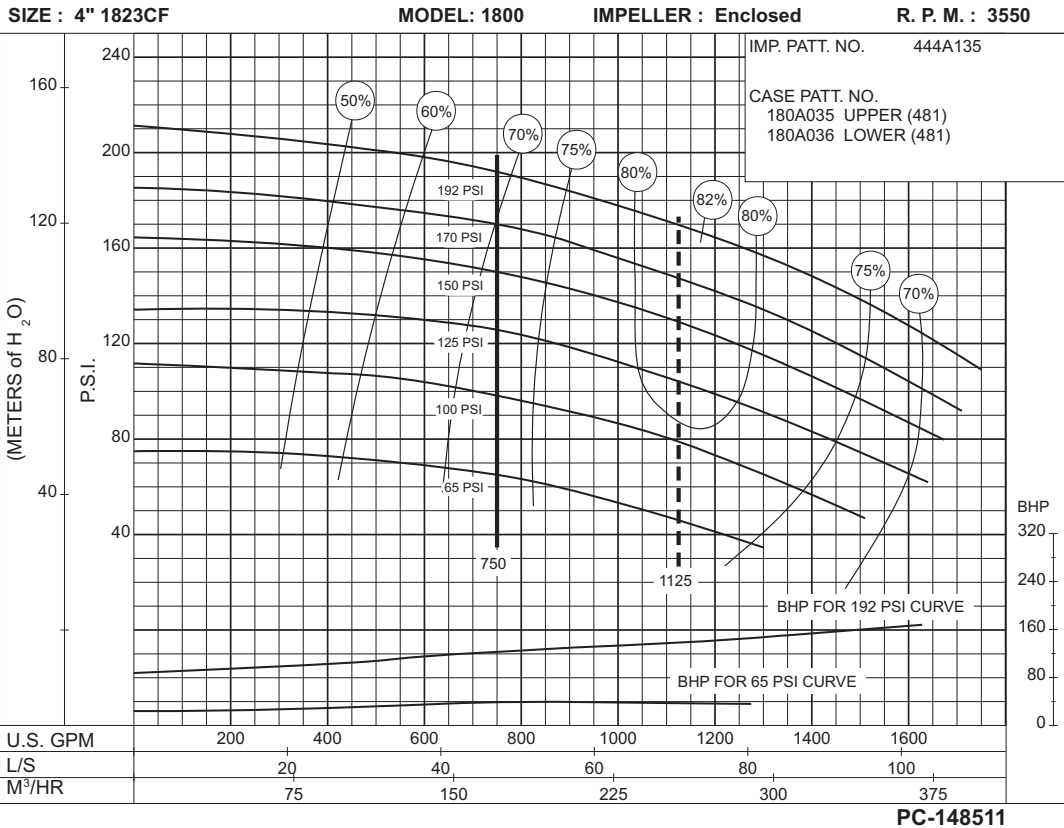

# 750 G.P.M. 913 SERIES

## DIESEL ENGINE DRIVE

**71  
to  
95  
P.S.I.**

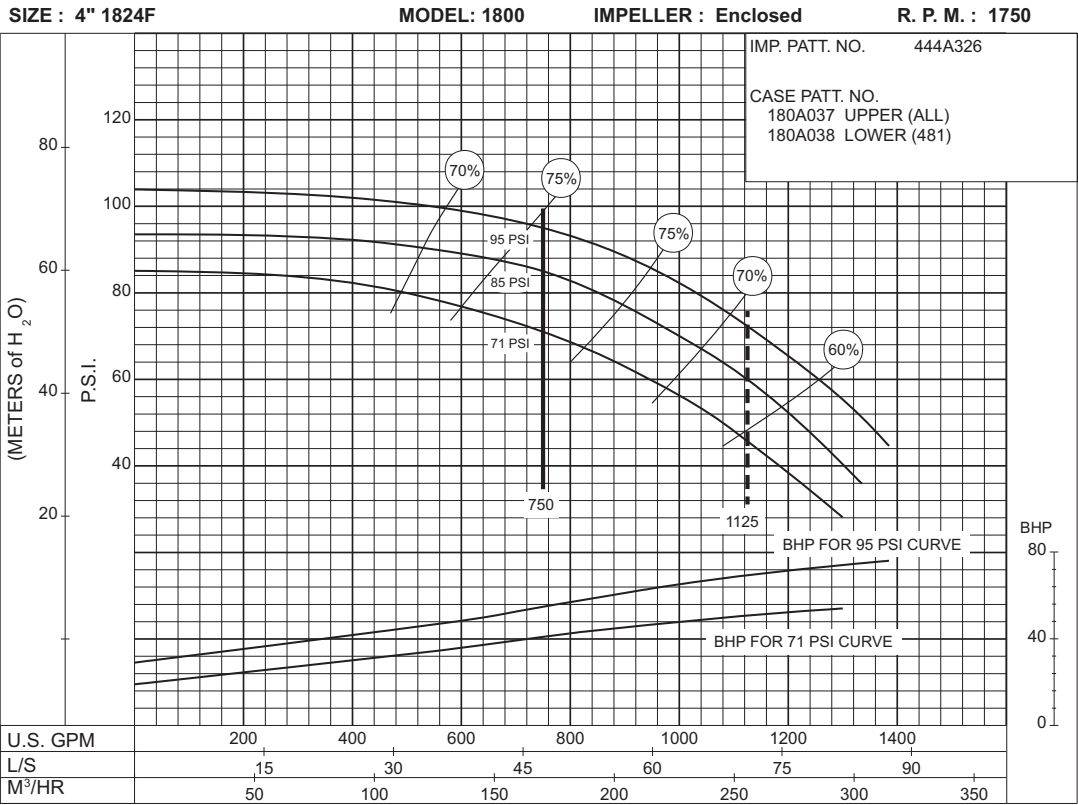

**105  
to  
154  
P.S.I.**

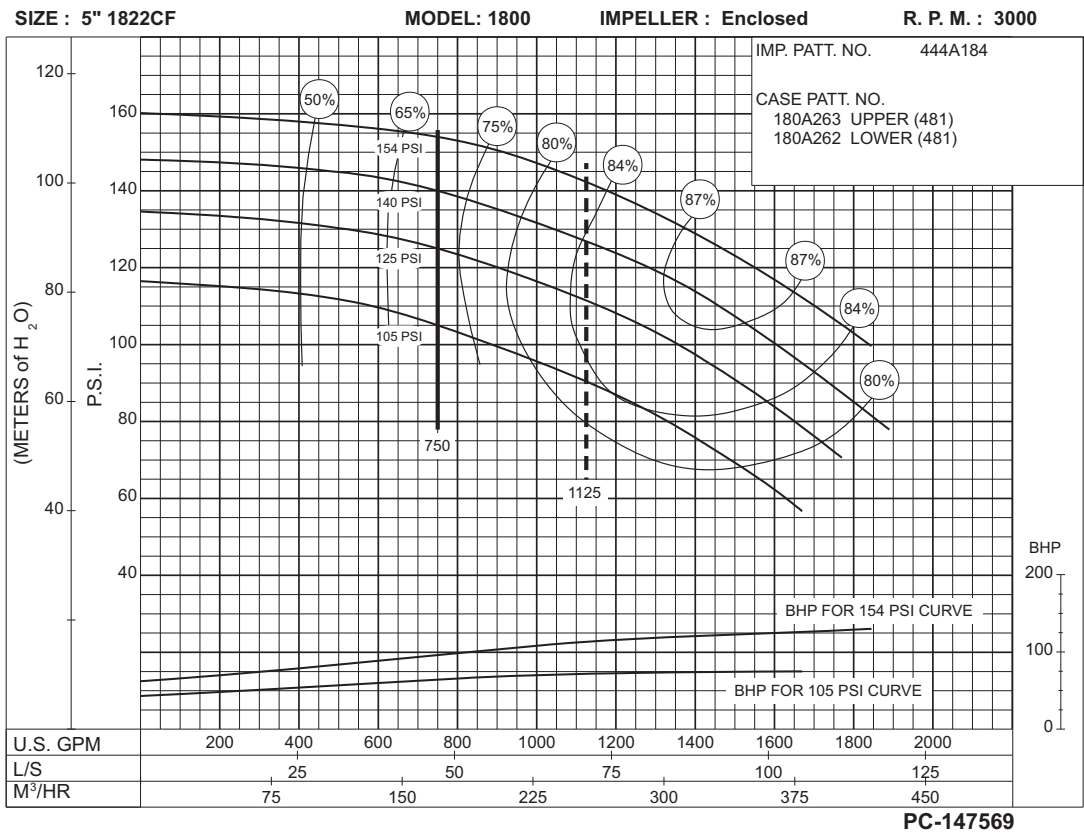

# 750 G.P.M. 913 SERIES

## DIESEL ENGINE DRIVE

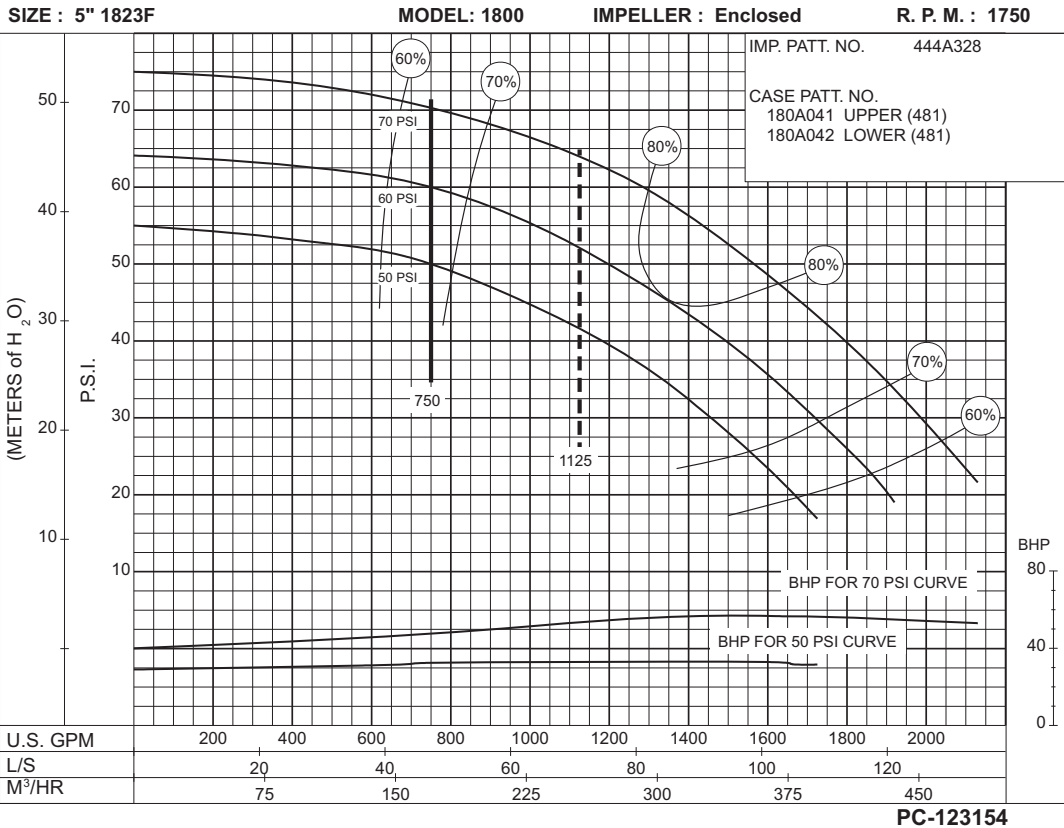

50  
to  
70  
P.S.I.

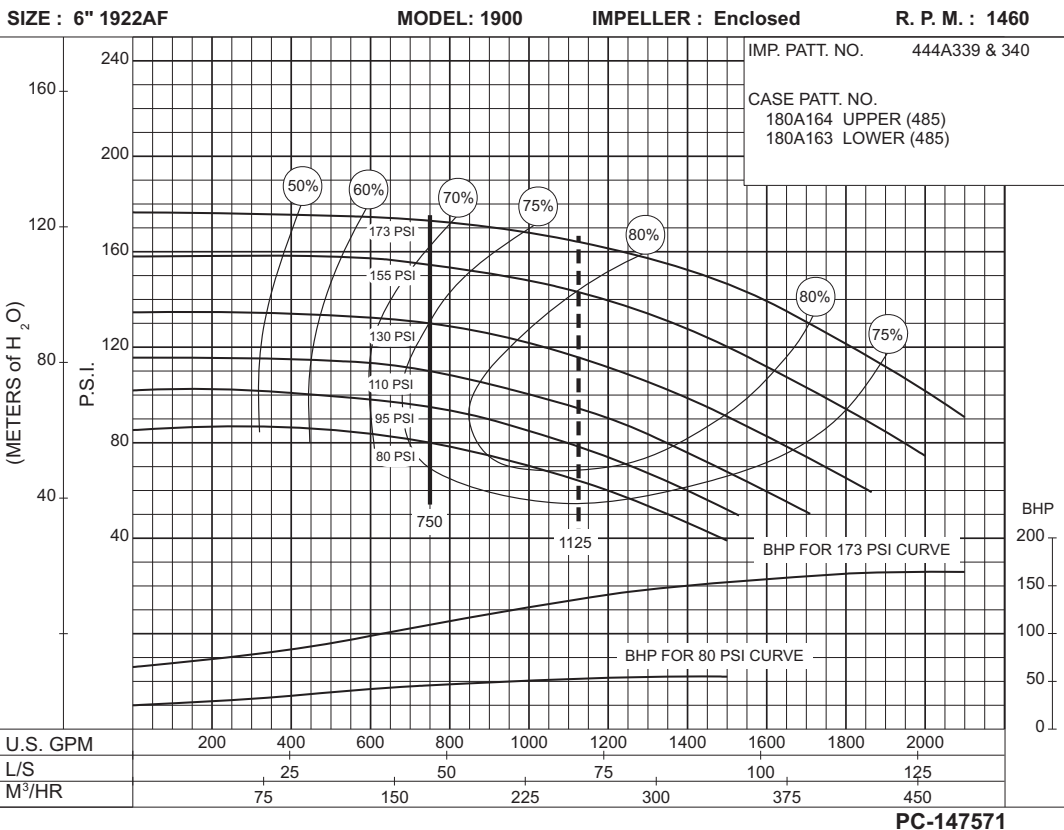

80  
to  
173  
P.S.I.

**750 G.P.M. 913 SERIES**  
 DIESEL ENGINE DRIVE

Supersedes Section 913 Page 416  
 Dated December 2009

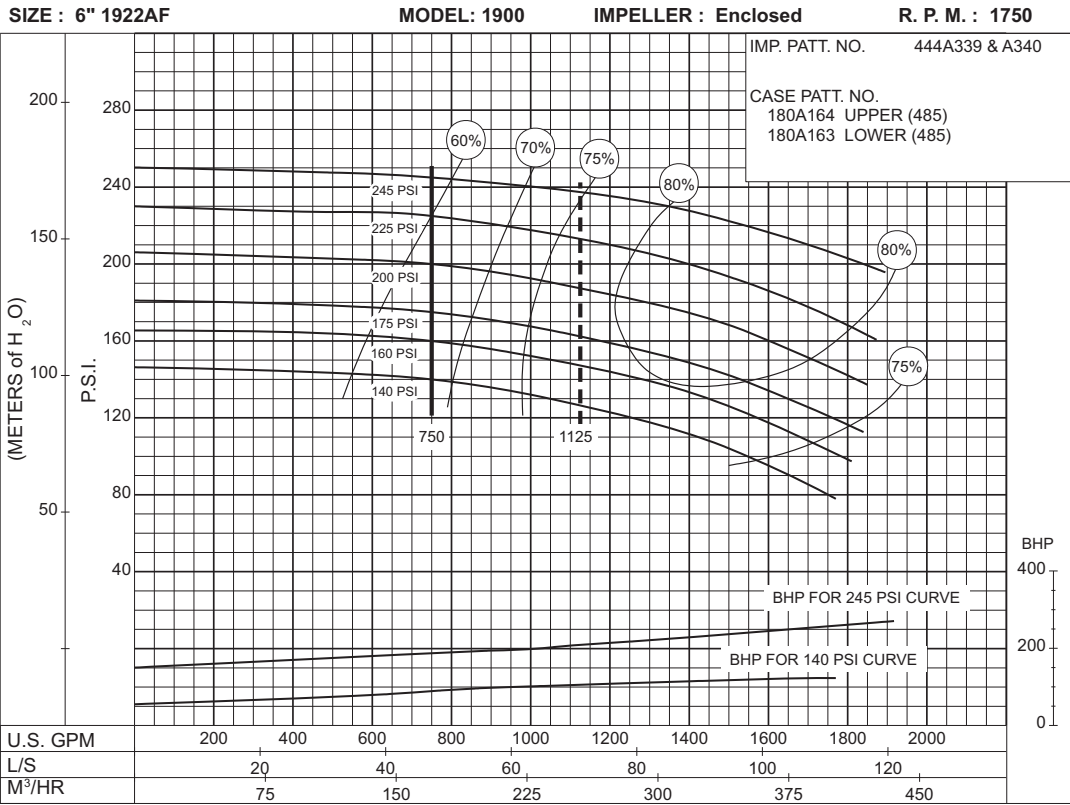

**PC-153361**

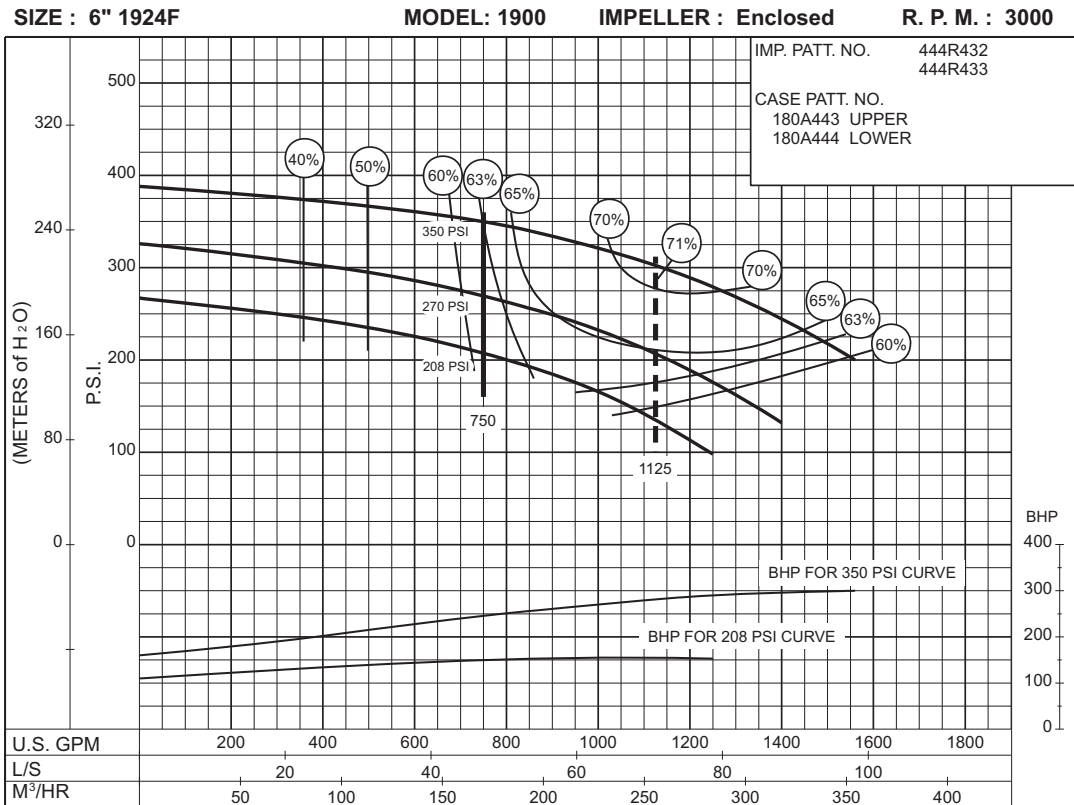

**PC-174445**



# 750 G.P.M. 913 SERIES

## DIESEL ENGINE DRIVE

**SIZE : 6" 1924F      MODEL: 1900    IMPELLER : Enclosed    R. P. M. : 2600**

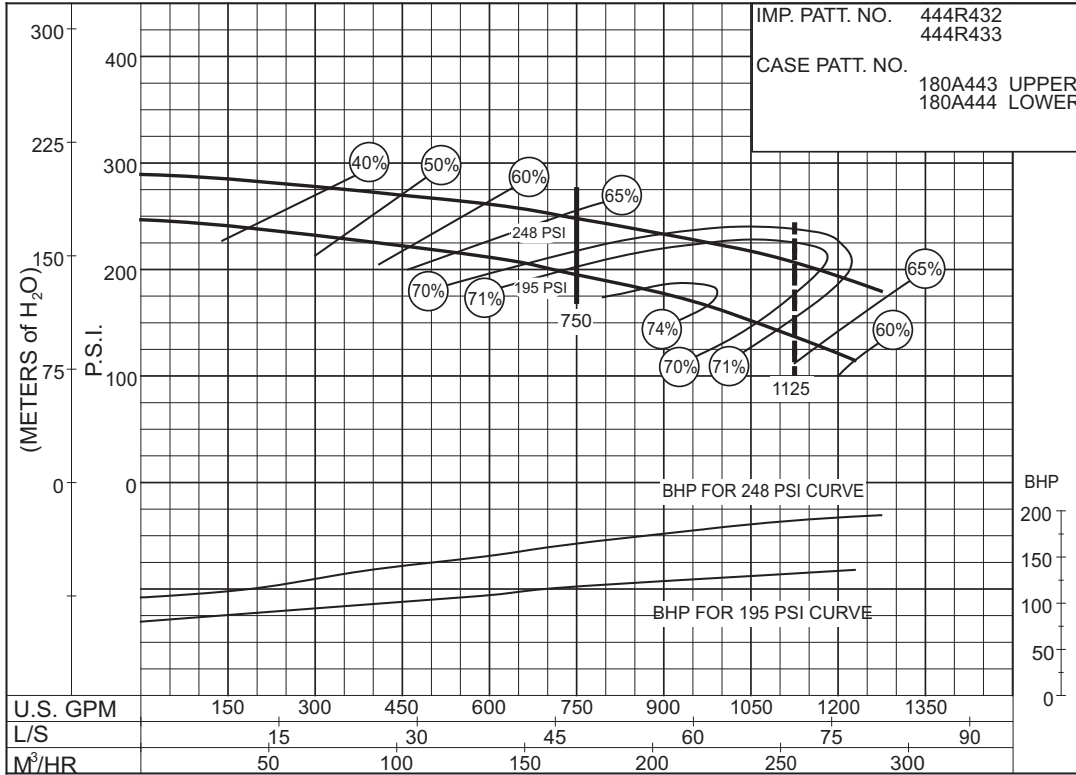

**PC-179143**

195  
to  
248  
P.S.I.

**SIZE : 6"1923F      MODEL: 1900      IMPELLER : Enclosed      R. P. M. : 1760**

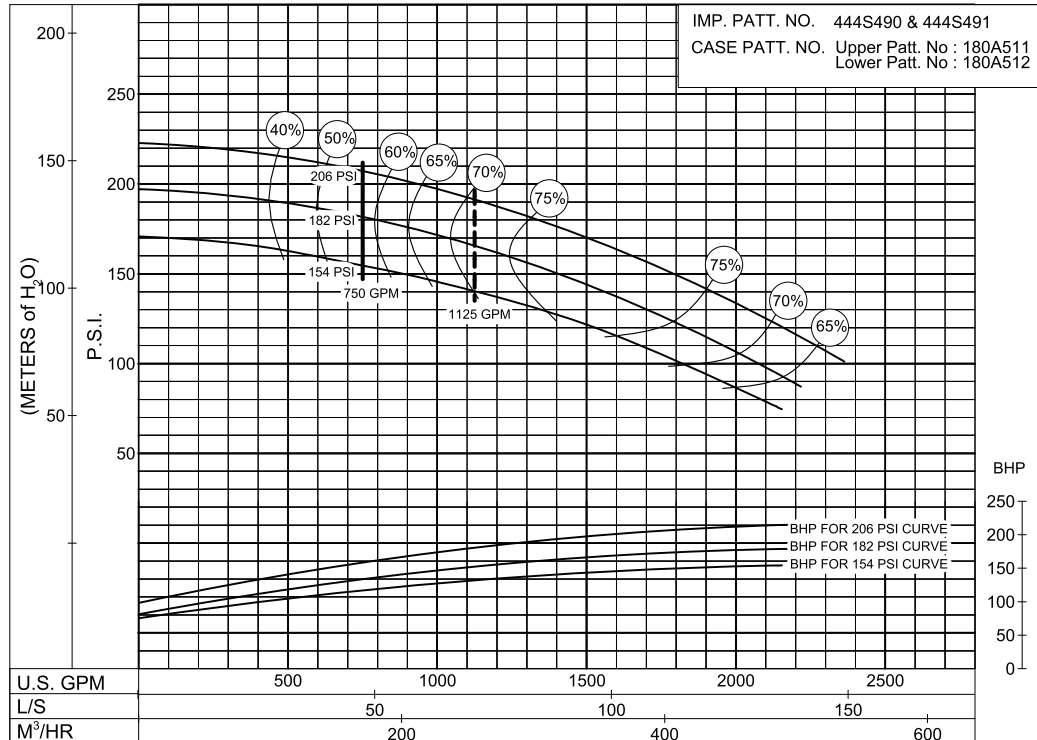

**PC-200243**

154  
to  
206  
P.S.I.

# 750 G.P.M. 913 SERIES

## DIESEL MOTOR DRIVE

SIZE: 6"1923BF

MODEL: 1900

IMPELLER : Enclosed

R. P. M. : 1770

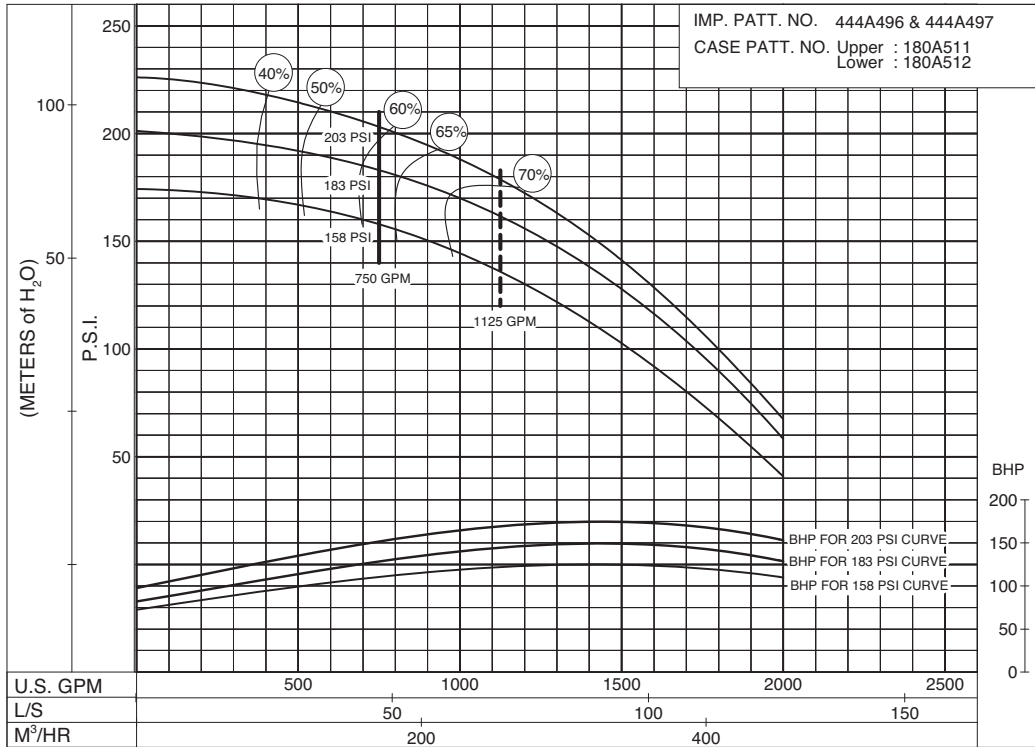

**158  
to  
203  
P.S.I.**

PC-204621

SIZE: 6"1923F

MODEL: 1900

IMPELLER : Enclosed

R. P. M. : 1900

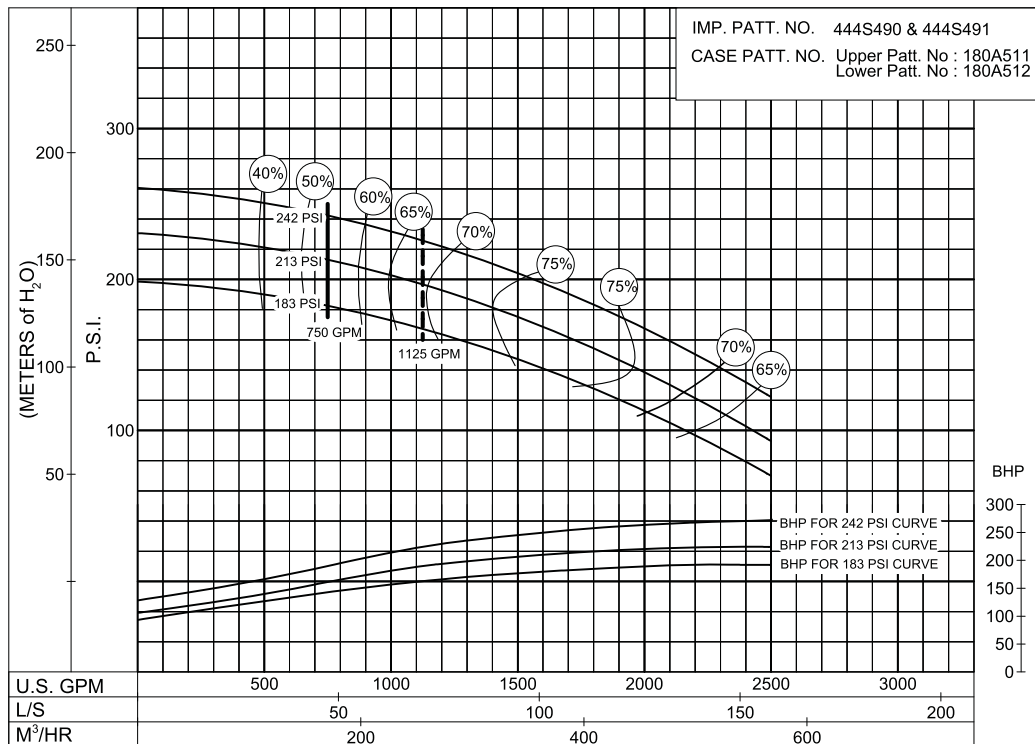

**183  
to  
242  
P.S.I.**

PC- 200249

# 750 G.P.M. 913 SERIES

## DIESEL MOTOR DRIVE

**SIZE: 6"1923BF      MODEL: 1900      IMPELLER : Enclosed      R. P. M. : 2100**

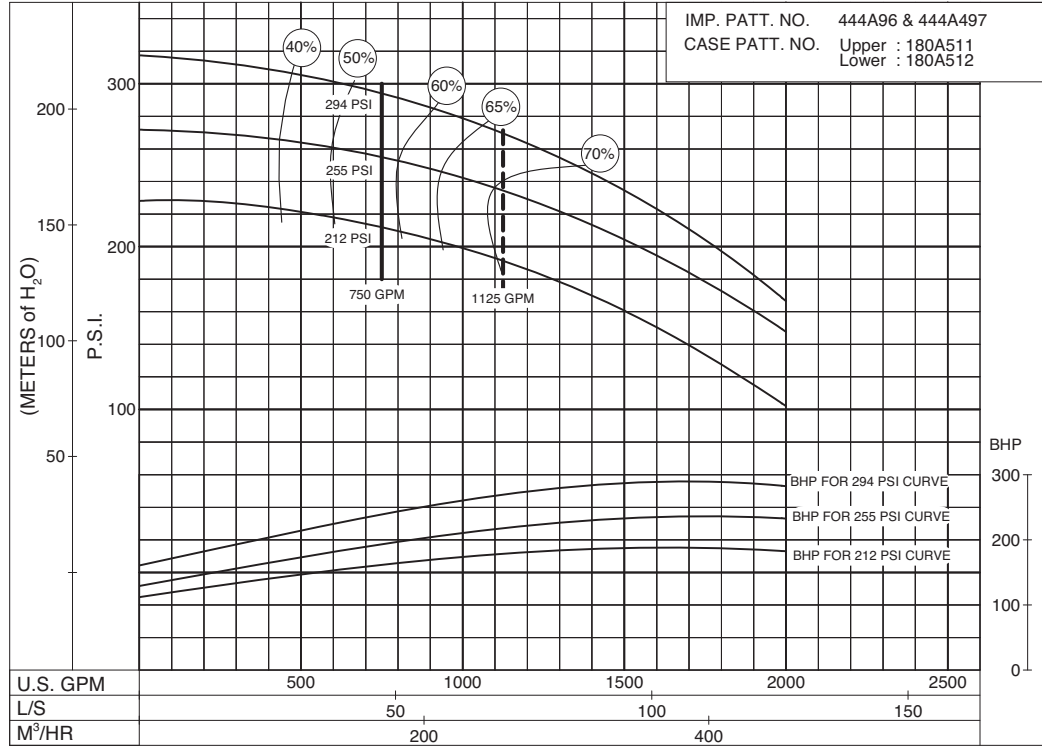

PC-204625

**SIZE: 6"1923F      MODEL: 1900      IMPELLER : Enclosed      R. P. M. : 2100**

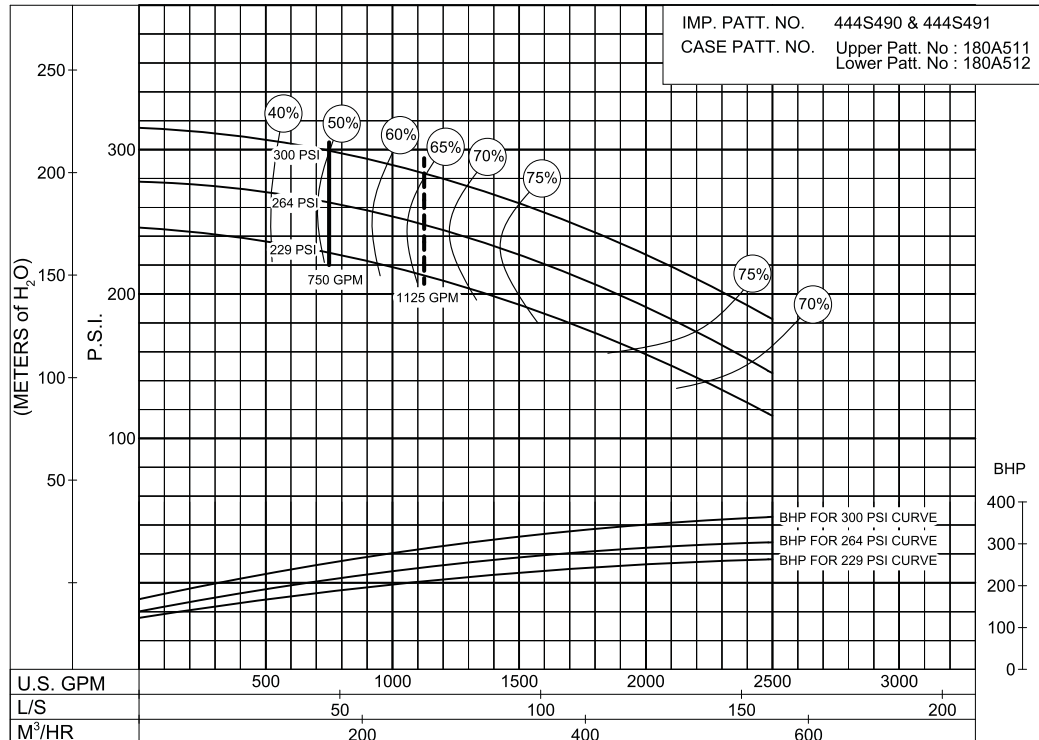

PC-200252

**750 G.P.M. 913 SERIES**

**DIESEL MOTOR DRIVE**

**SIZE: 6" 1923F**

**MODEL: 1900**

**IMPELLER : Enclosed**

**R. P. M. : 2350**

IMP. PATT. NO. 444S490 & 444S491  
CASE PATT. NO. Upper Patt. No : 180A511  
Lower Patt. No : 180A512

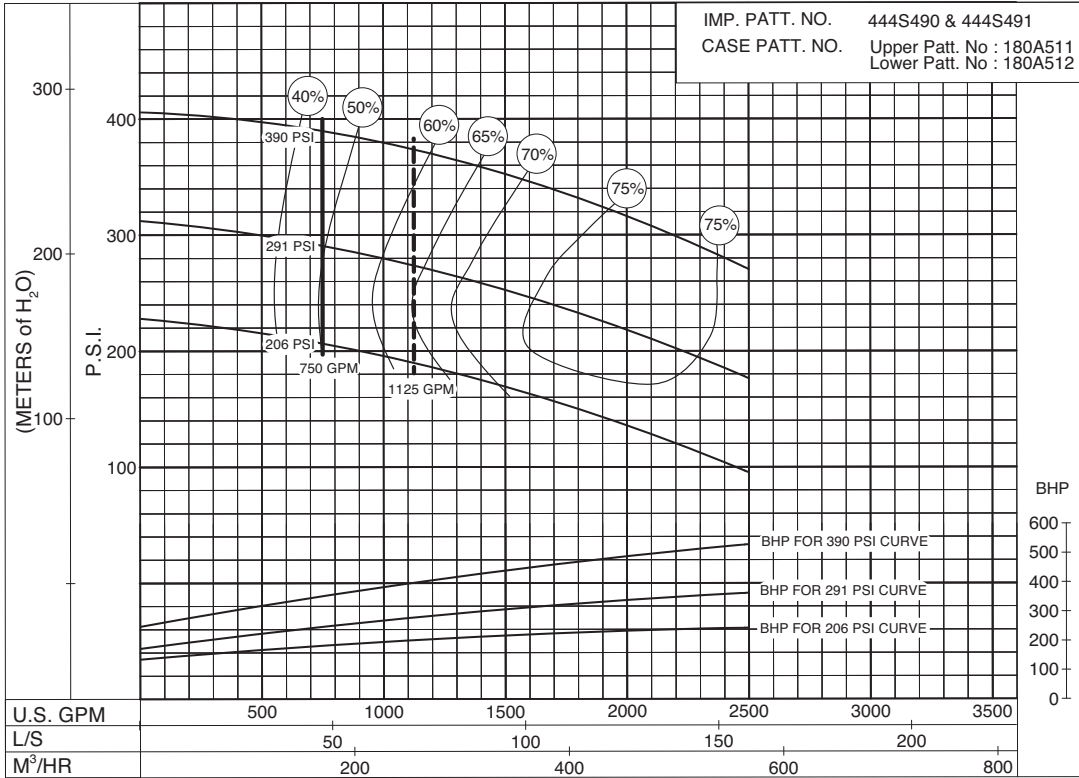

**206  
to  
390  
P.S.I.**

**PC- 200256A**

**SIZE: 6"1923BF**

**MODEL: 1900**

**IMPELLER : Enclosed**

**R. P. M. : 2250**

IMP. PATT. NO. 444A496 & 444A497  
CASE PATT. NO. Upper : 180A511  
Lower : 180A512

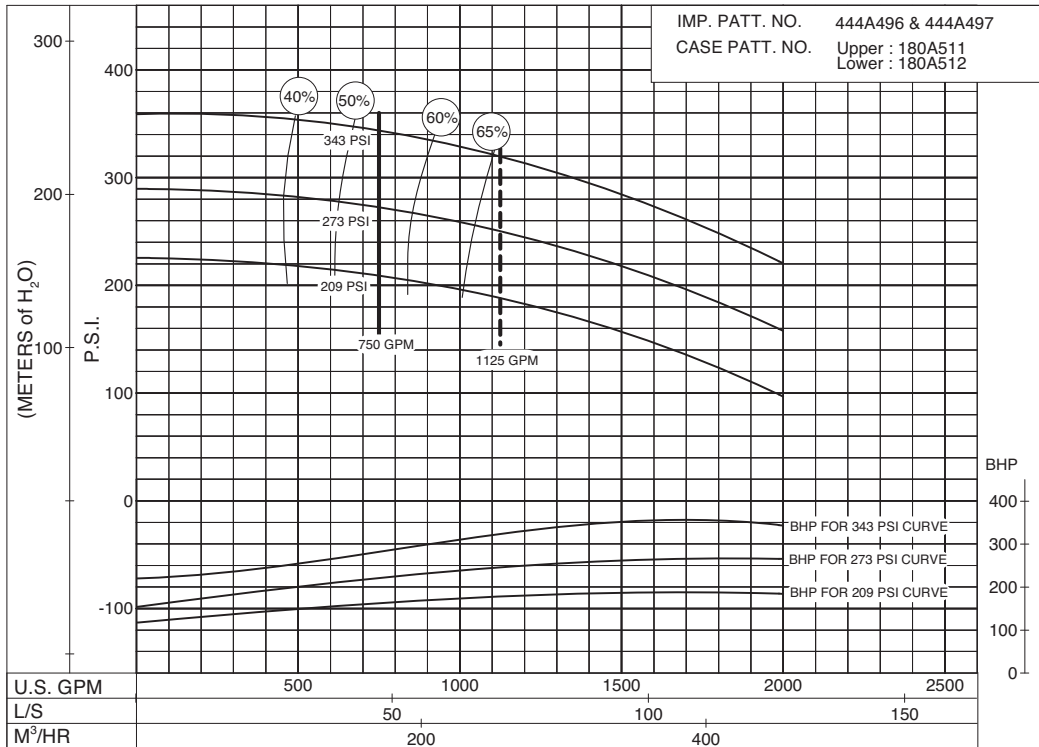

**209  
to  
343  
P.S.I.**

**PC-204628**

# 750 G.P.M. 913 SERIES

## DIESEL MOTOR DRIVE

**SIZE: 6"1923BF      MODEL: 1900      IMPELLER : Enclosed      R. P. M. : 2350**

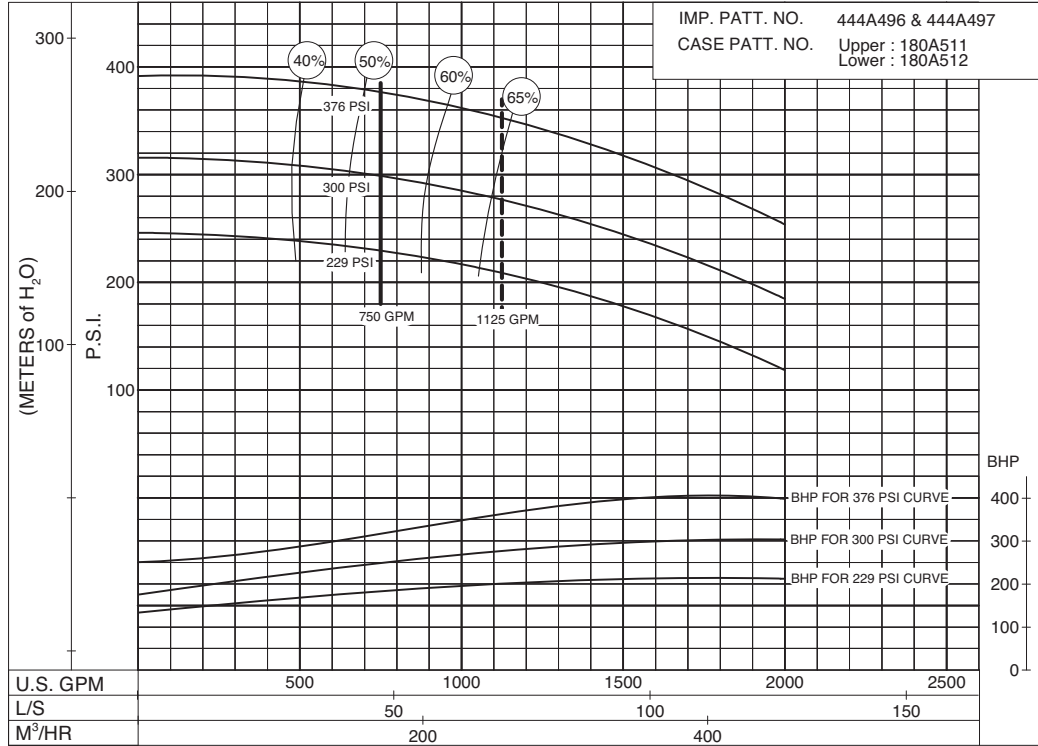

**PC-204631**

**SIZE: 6"1923F      MODEL: 1900      IMPELLER : Enclosed      R. P. M. : 2600**

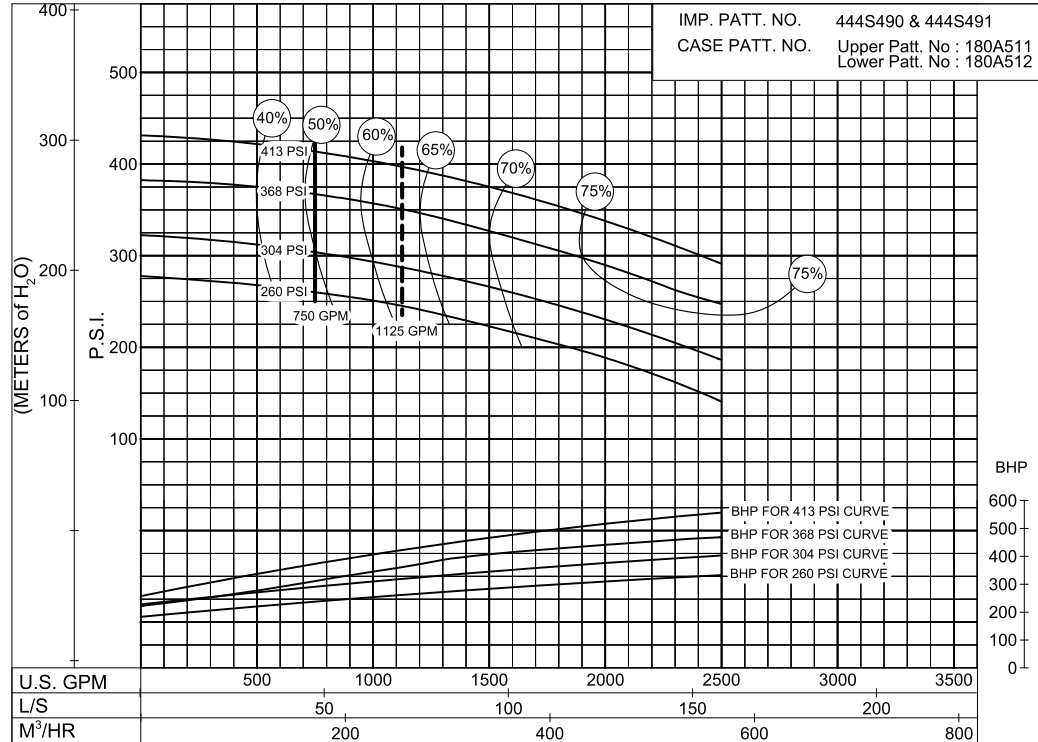

**PC- 200260**

**750 G.P.M. 913 SERIES**  
 DIESEL MOTOR DRIVE

Supersedes Section 913 Page 422  
 Dated December 2009

SIZE: 6"1923BF      MODEL: 1900      IMPELLER : Enclosed      R. P. M. : 2600

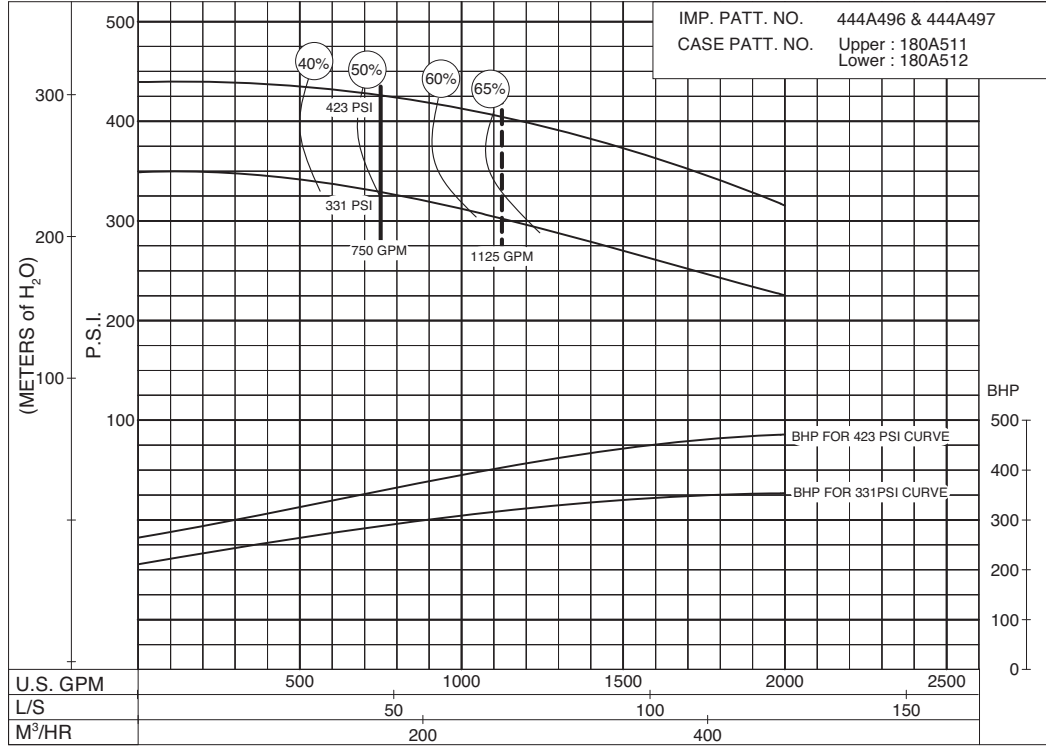

**331  
to  
423  
P.S.I.**

PC- 204634

SIZE: 6"1923F      MODEL: 1900      IMPELLER : Enclosed      R. P. M. : 2800

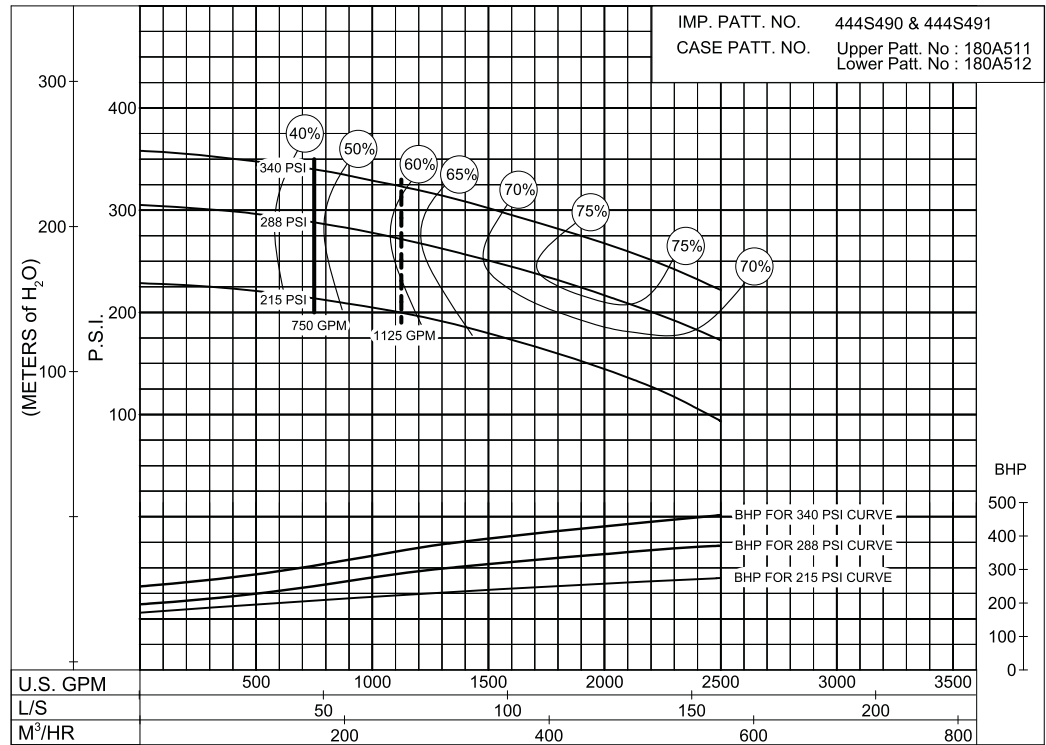

**215  
to  
340  
P.S.I.**

PC- 200264

# 750 G.P.M. 913 SERIES

## DIESEL ENGINE DRIVE

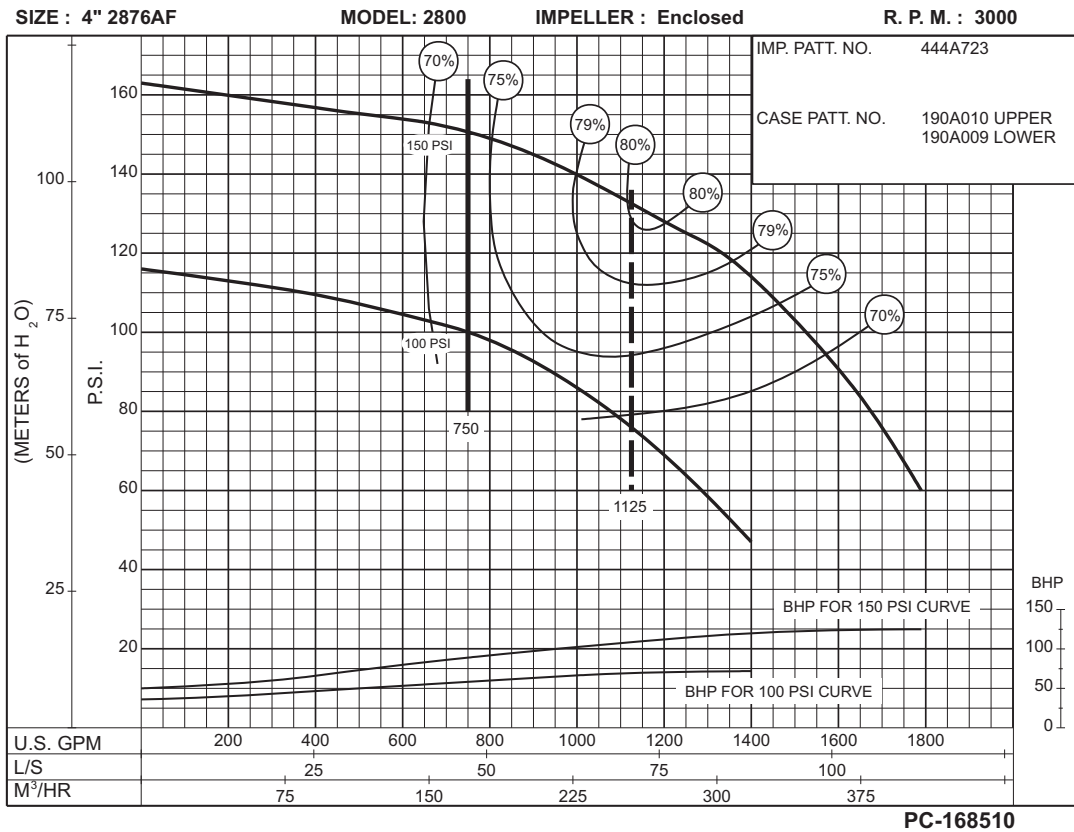
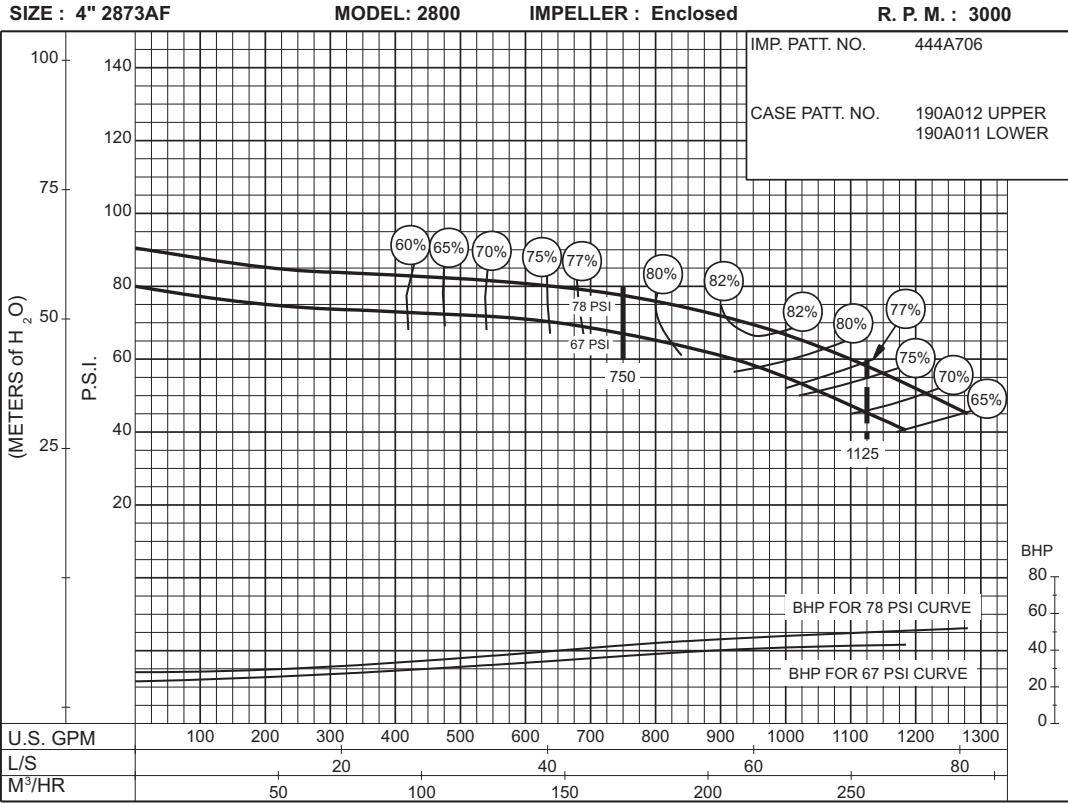

# 750 G.P.M. 913 SERIES

## DIESEL ENGINE DRIVE

SIZE : 4" 2876AF

MODEL: 2800

IMPELLER : Enclosed

R. P. M. : 3300

**95  
to  
185  
P.S.I.**

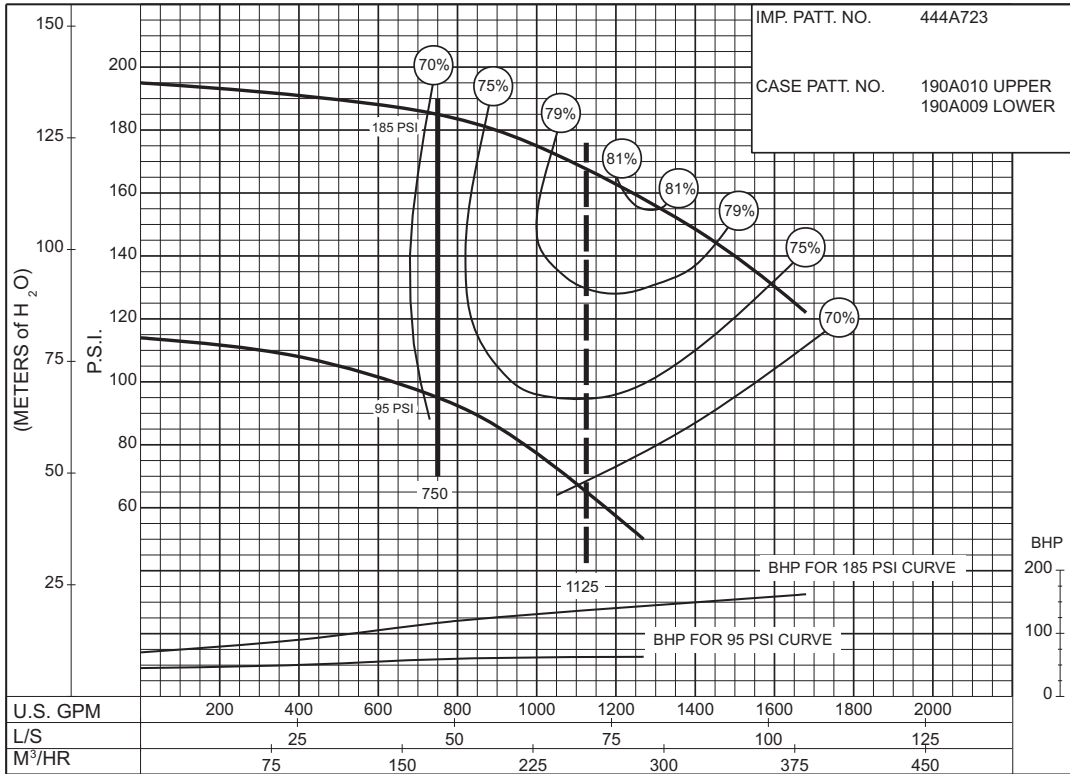

PC-168512

SIZE : 4" 2876CF

MODEL: 2800

IMPELLER : Enclosed

R. P. M. : 3300

**140  
to  
175  
P.S.I.**

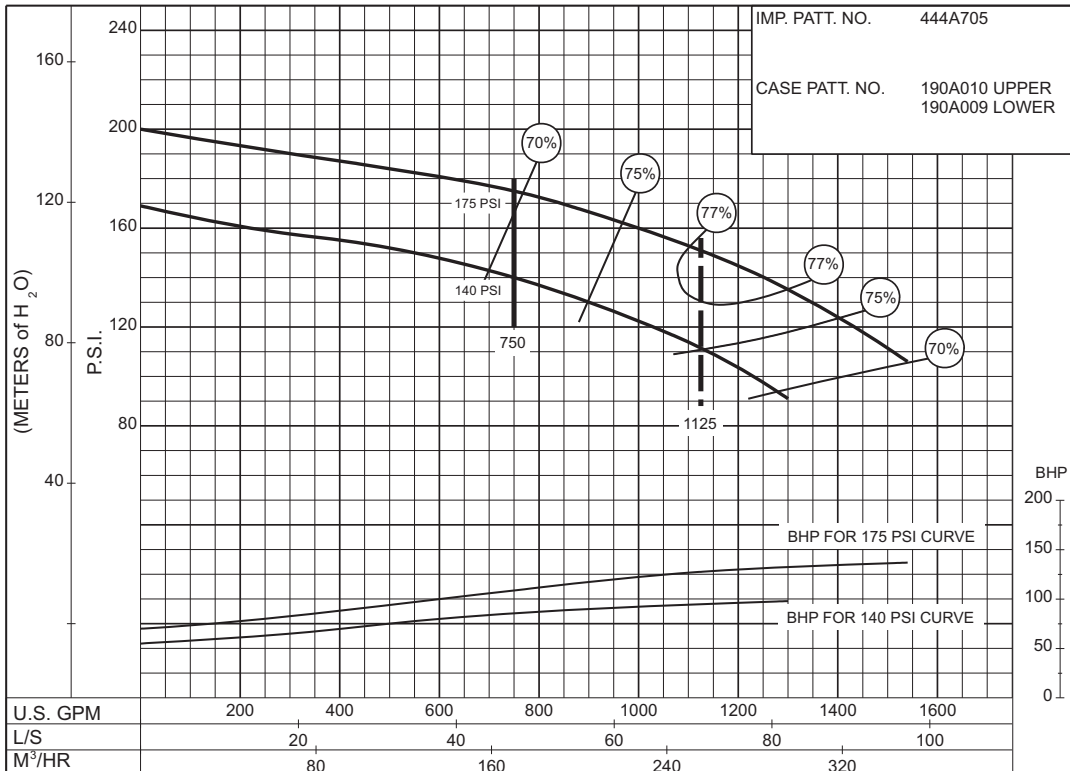

PC-168511



# 750 G.P.M. 913 SERIES

## DIESEL ENGINE DRIVE

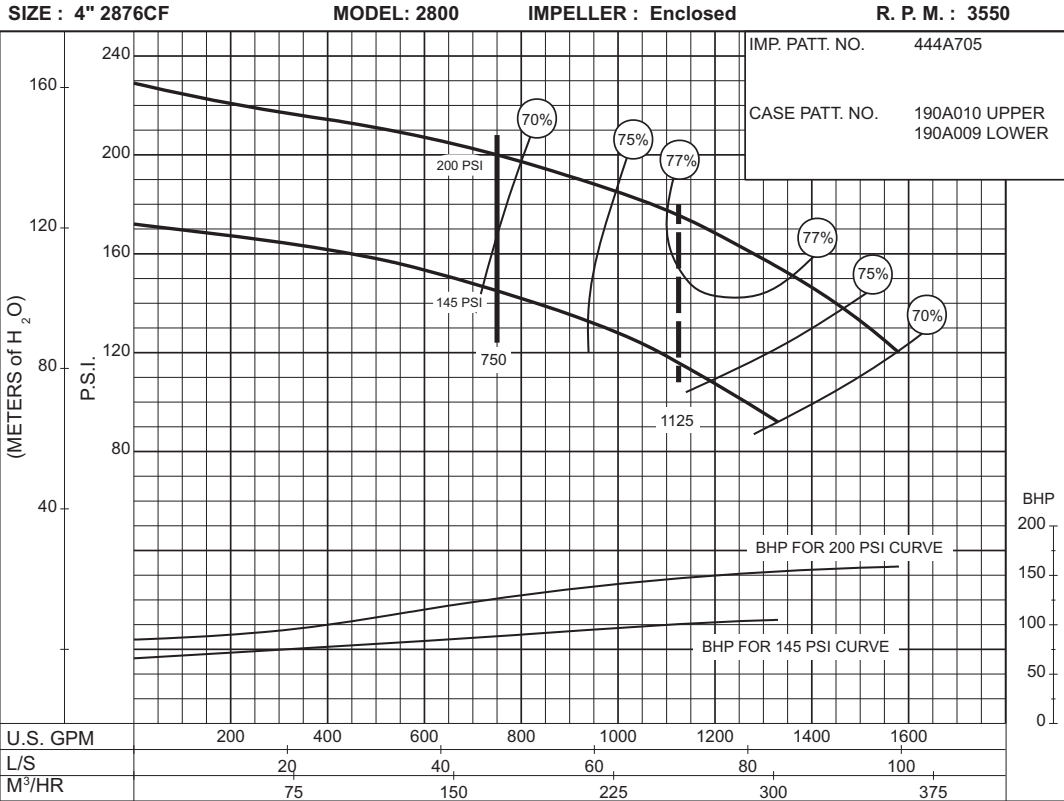

**145  
to  
200  
P.S.I.**

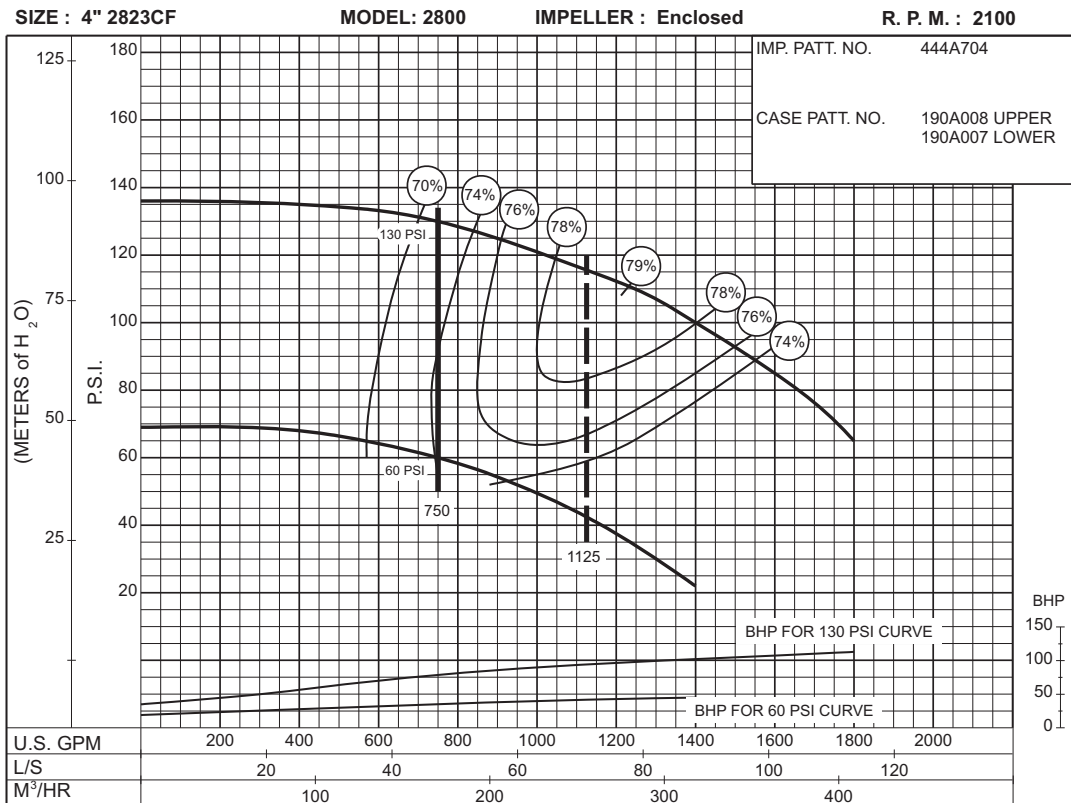

**60  
to  
130  
P.S.I.**

**750 G.P.M. 913 SERIES**  
 DIESEL ENGINE DRIVE

Supersedes Section 913 Page 426  
 Dated December 2009

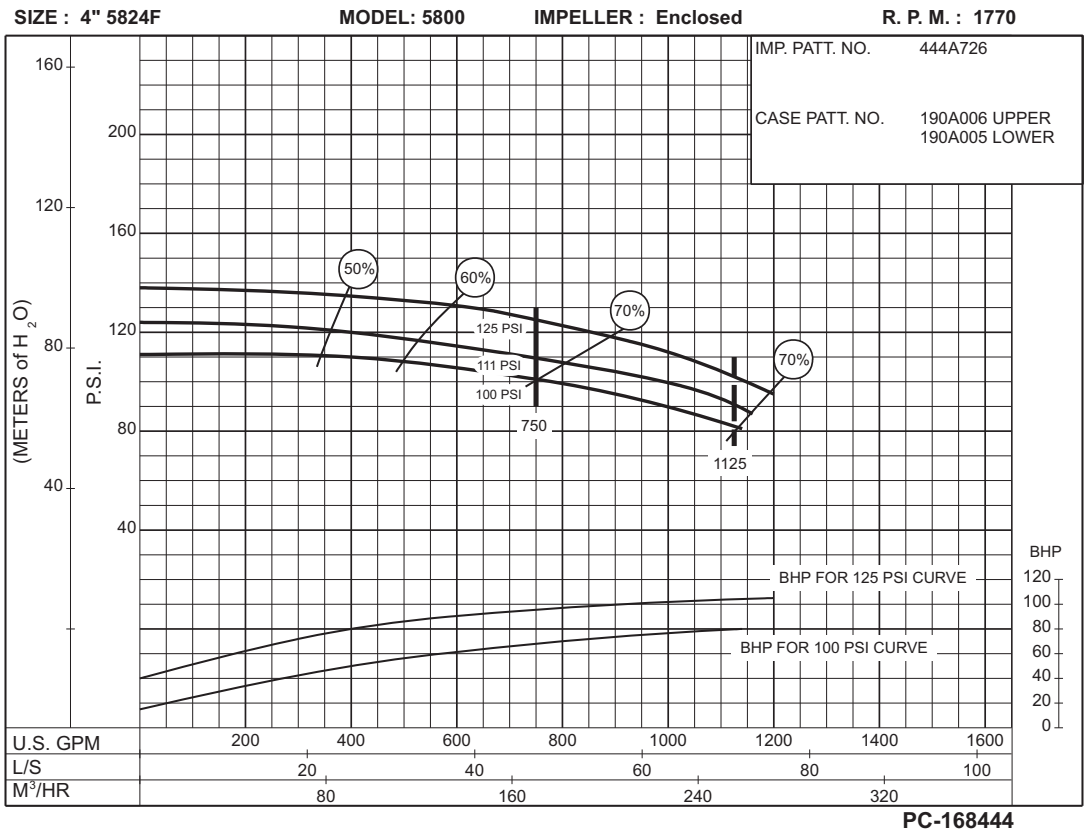
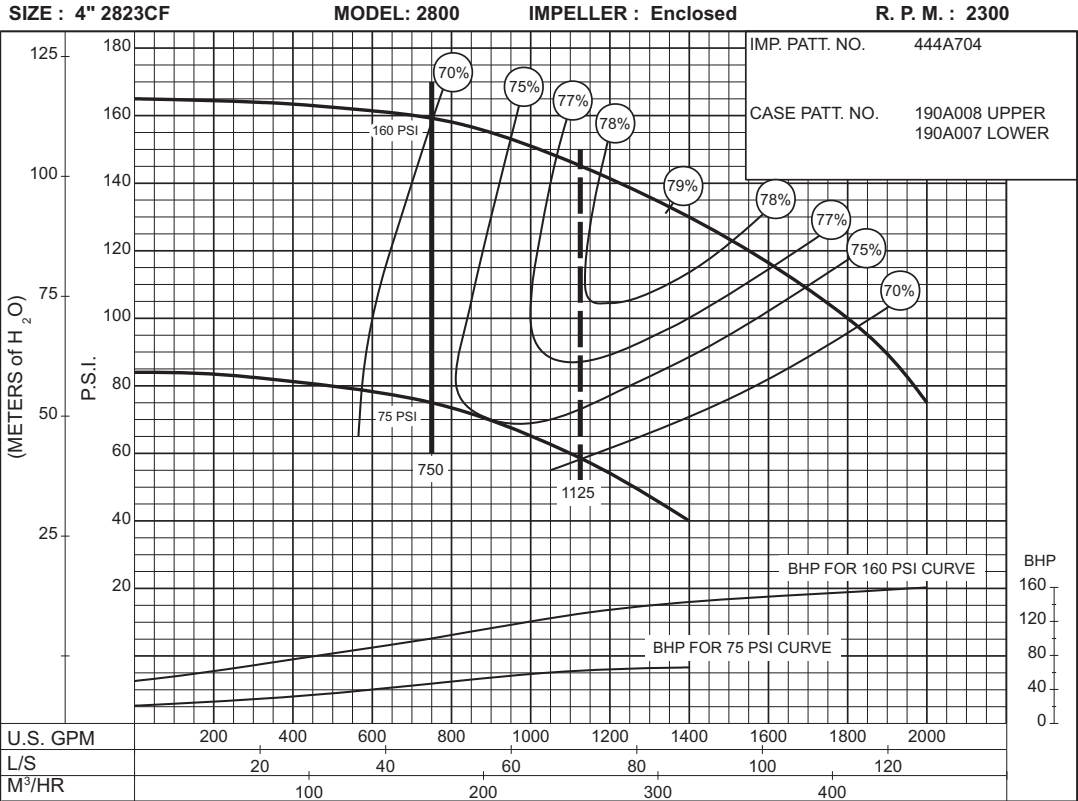

# 750 G.P.M. 913 SERIES

## DIESEL ENGINE DRIVE

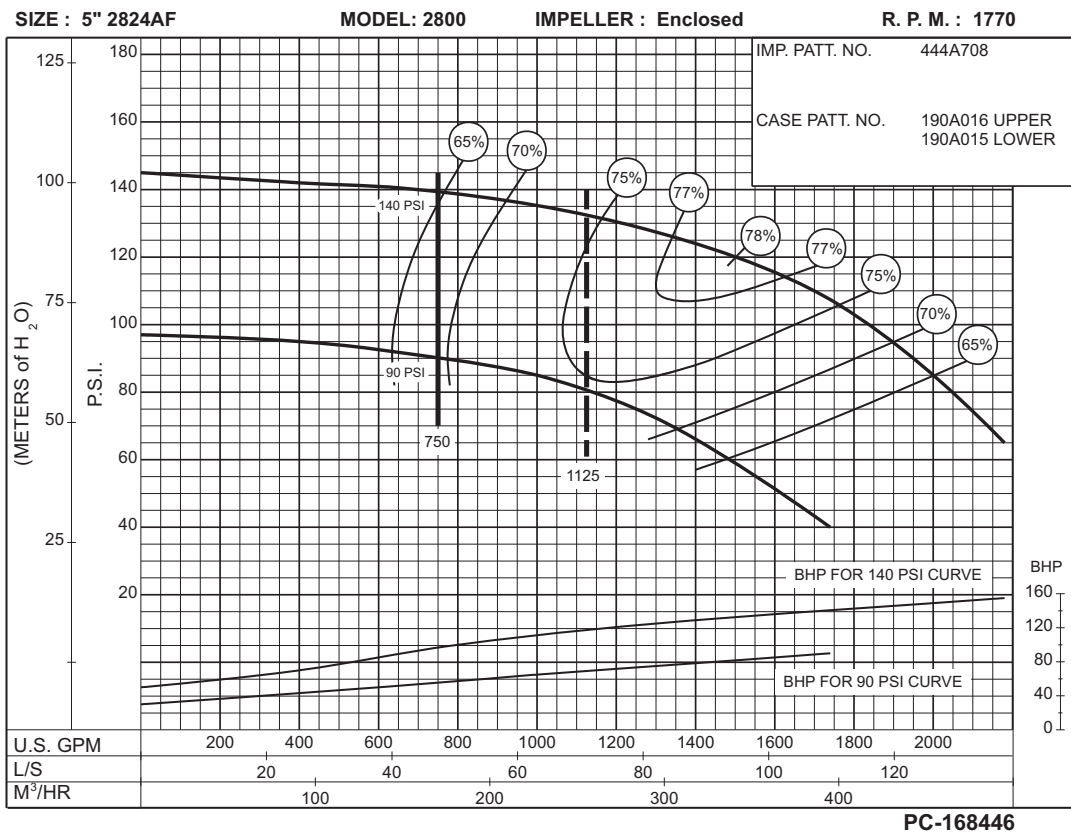
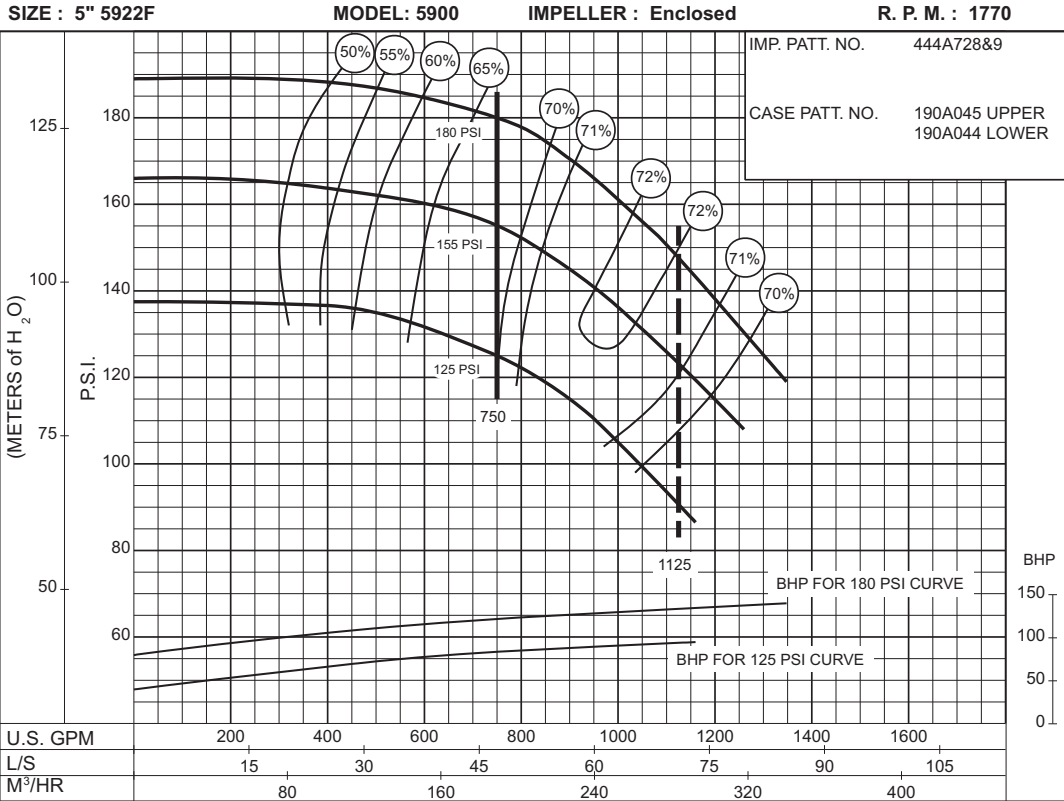

**750 G.P.M. 913 SERIES**

**DIESEL ENGINE DRIVE**

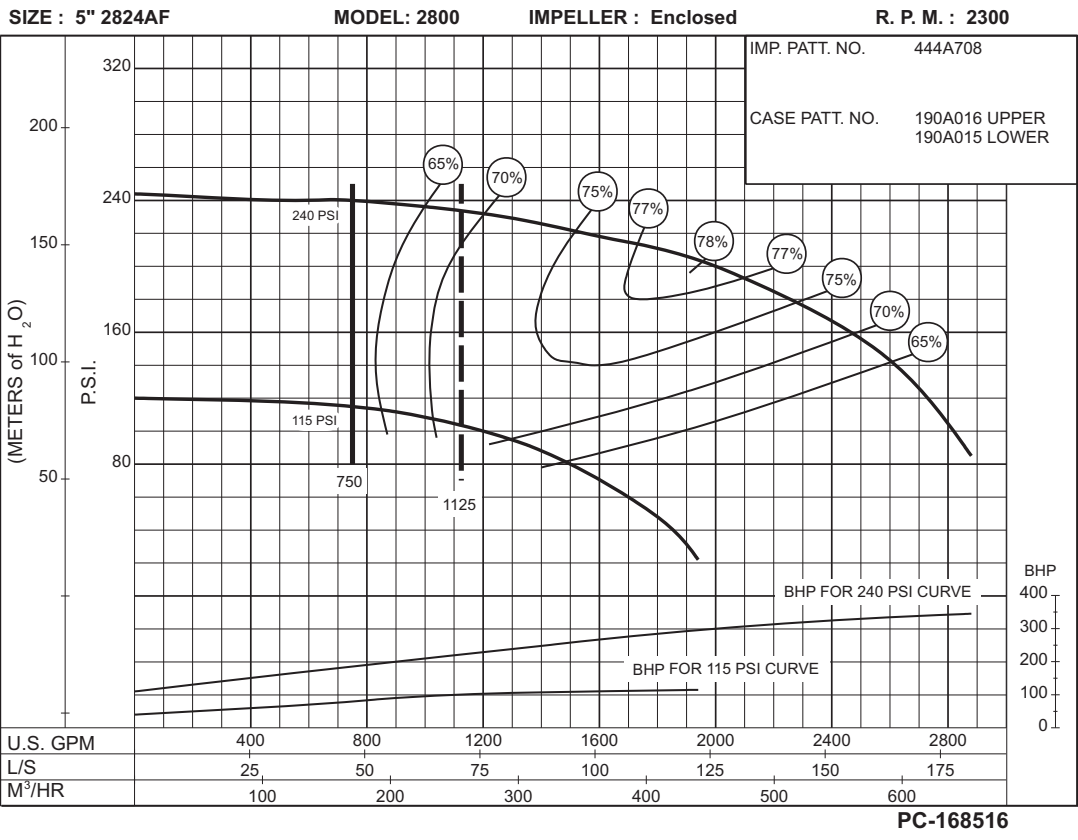
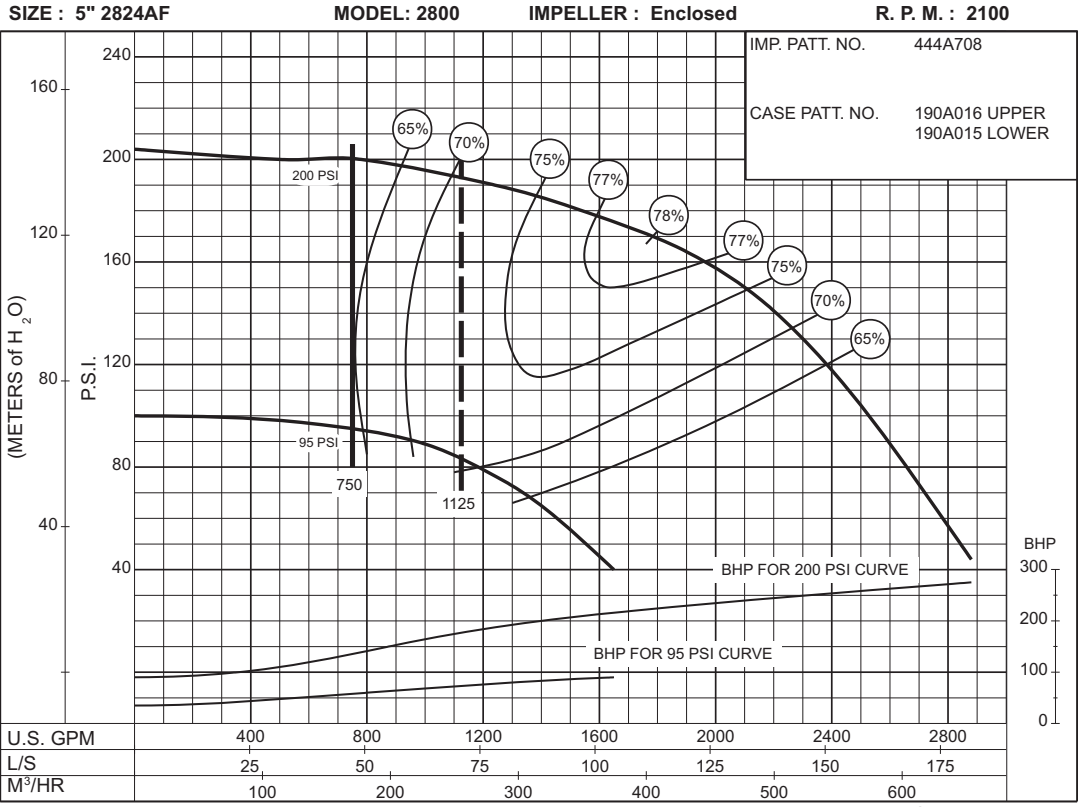

# 750 G.P.M. 913 SERIES

## DIESEL ENGINE DRIVE

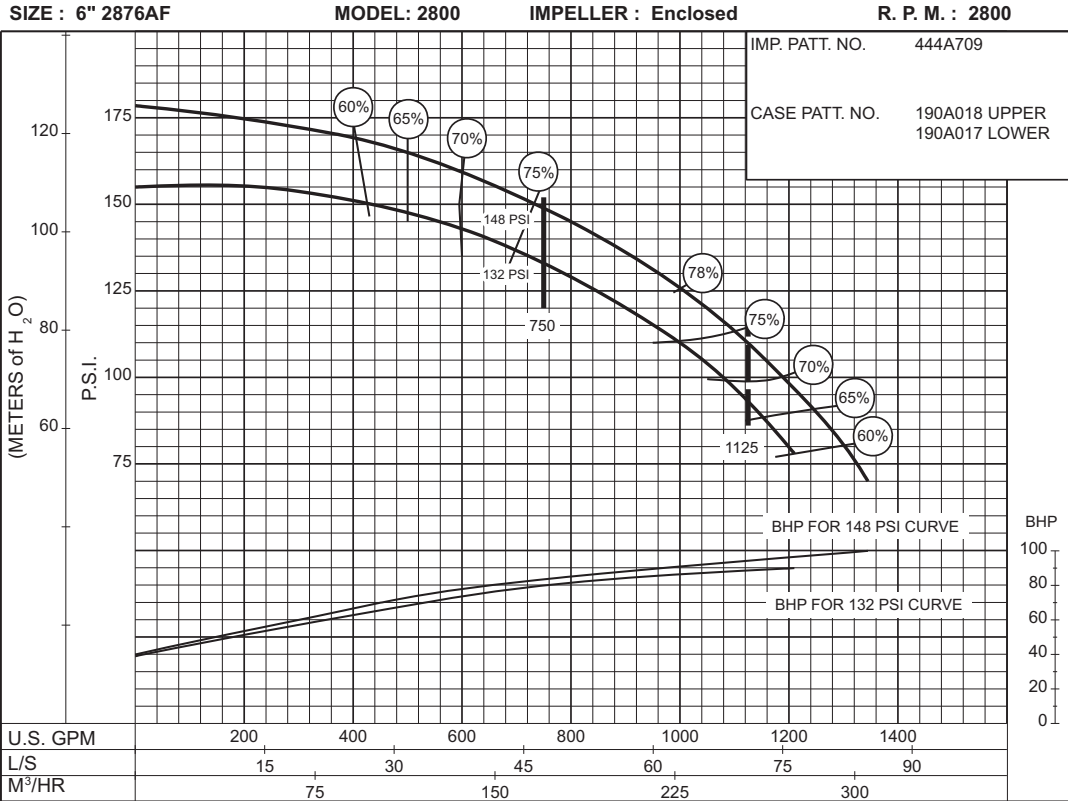

132  
to  
148  
P.S.I.

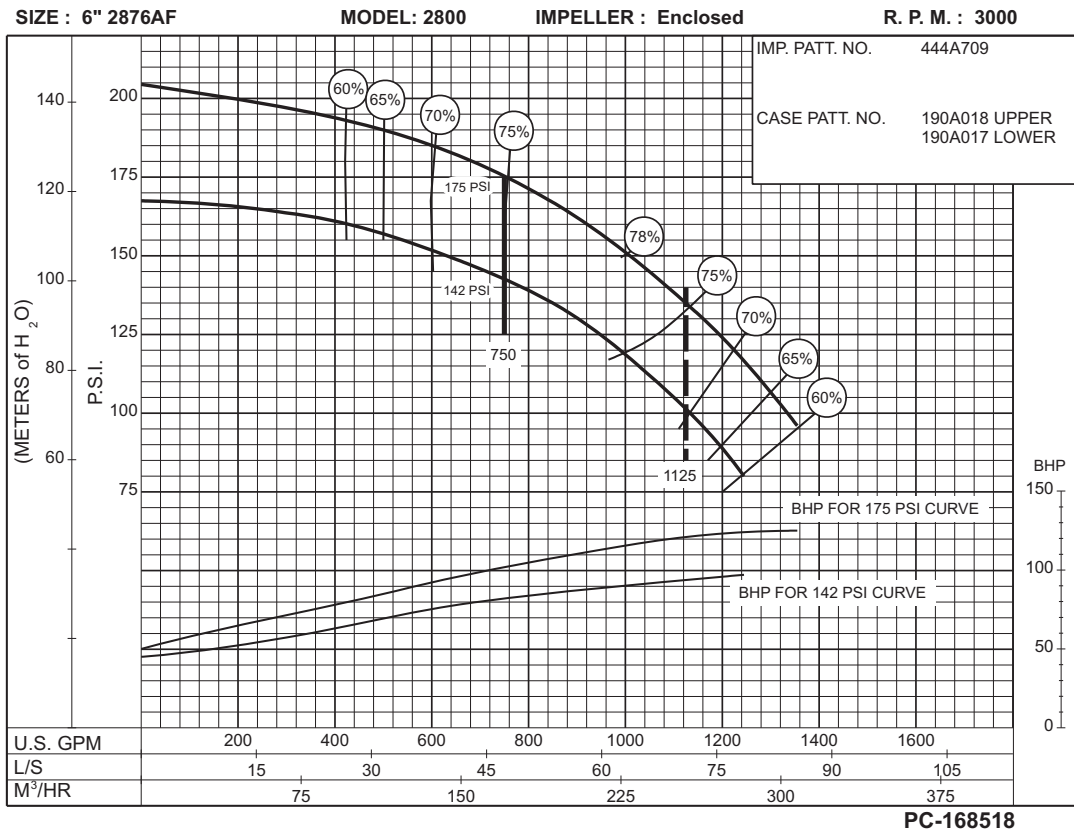

142  
to  
175  
P.S.I.

**750 G.P.M. 913 SERIES**  
 DIESEL ENGINE DRIVE

Supersedes Section 913 Page 430  
 Dated December 2009

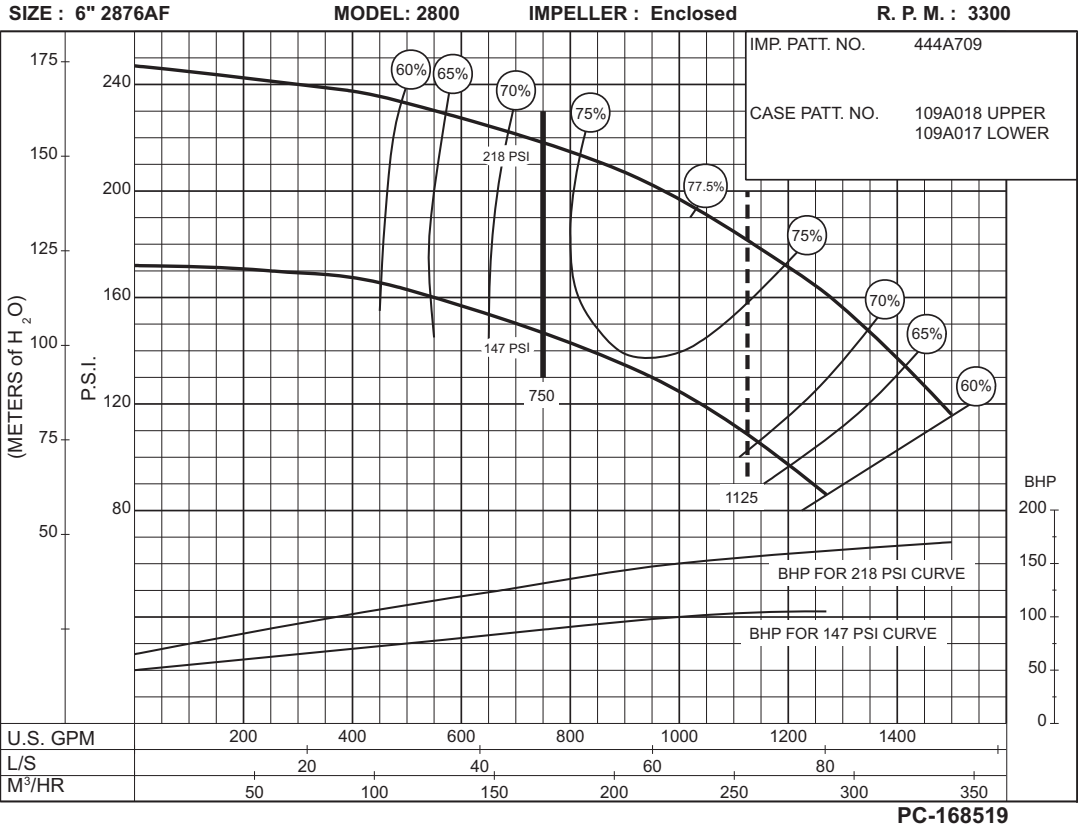

# 1000 G.P.M. 913 SERIES

## DIESEL ENGINE DRIVE

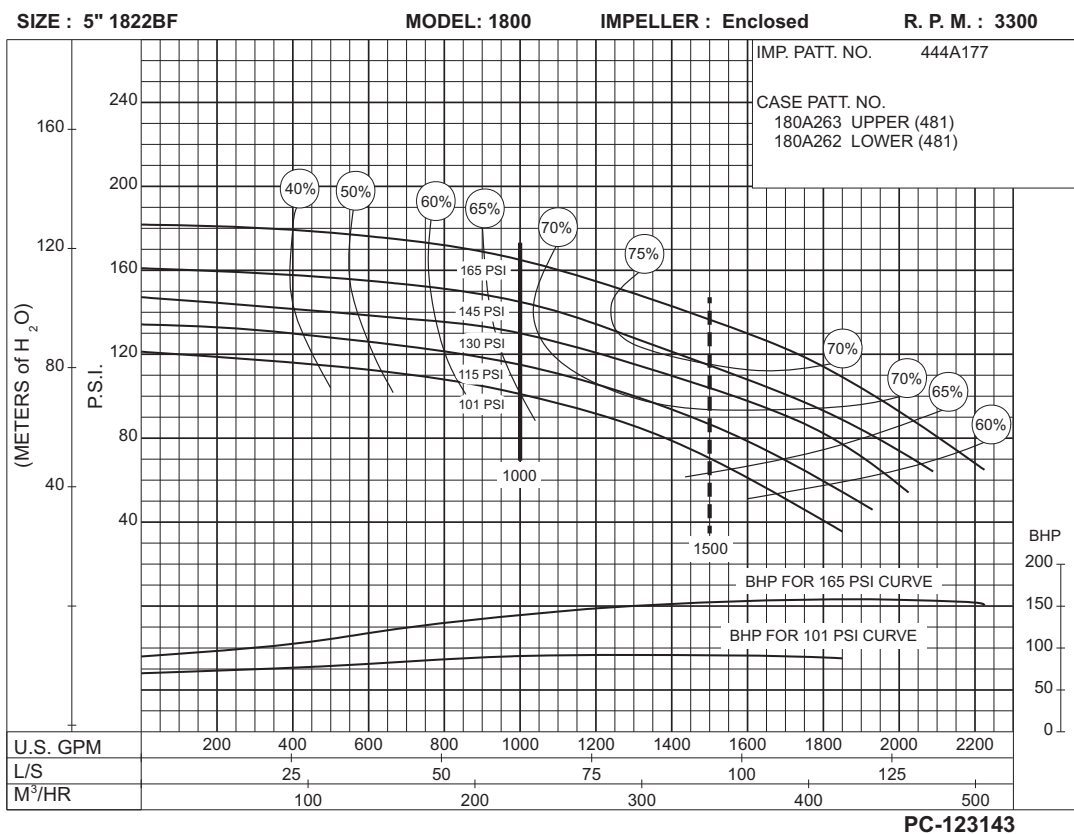
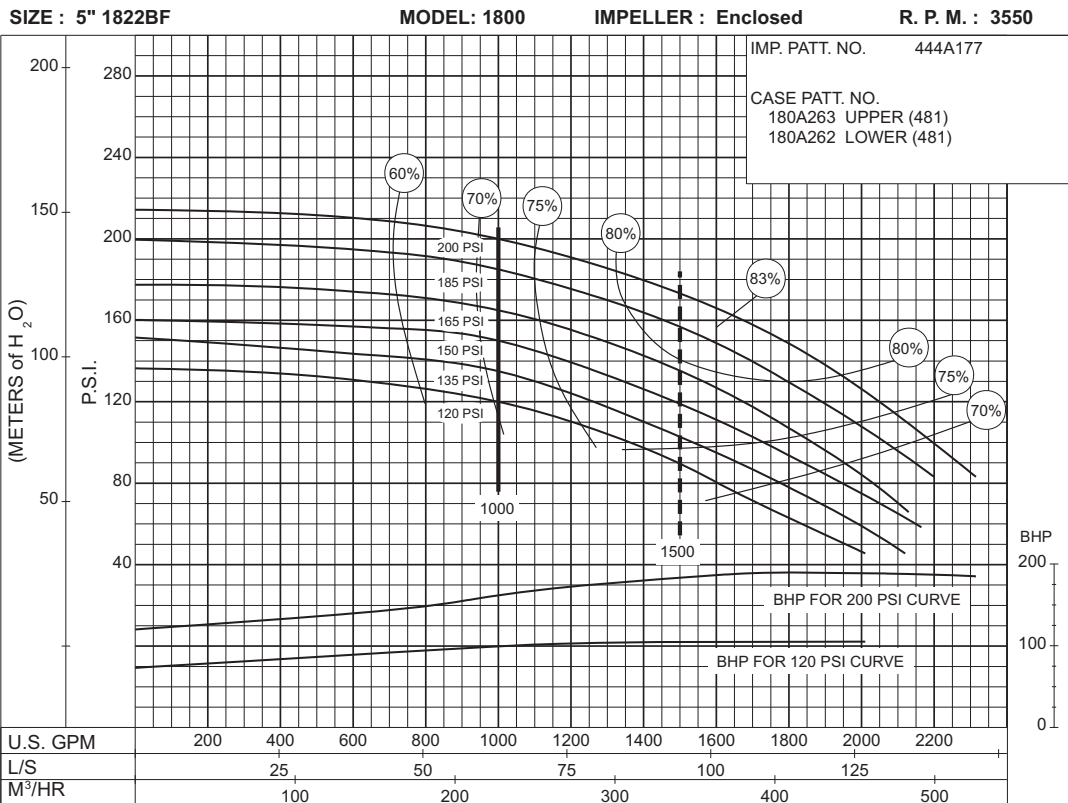

**1000 G.P.M. 913 SERIES**

**DIESEL ENGINE DRIVE**

SIZE : 5" 1822CF

MODEL: 1800

IMPELLER : Enclosed

R. P. M. : 3550

IMP. PATT. NO. 444A184

CASE PATT. NO.  
180A263 UPPER (481)  
180A262 LOWER (481)

**90  
to  
160  
P.S.I.**

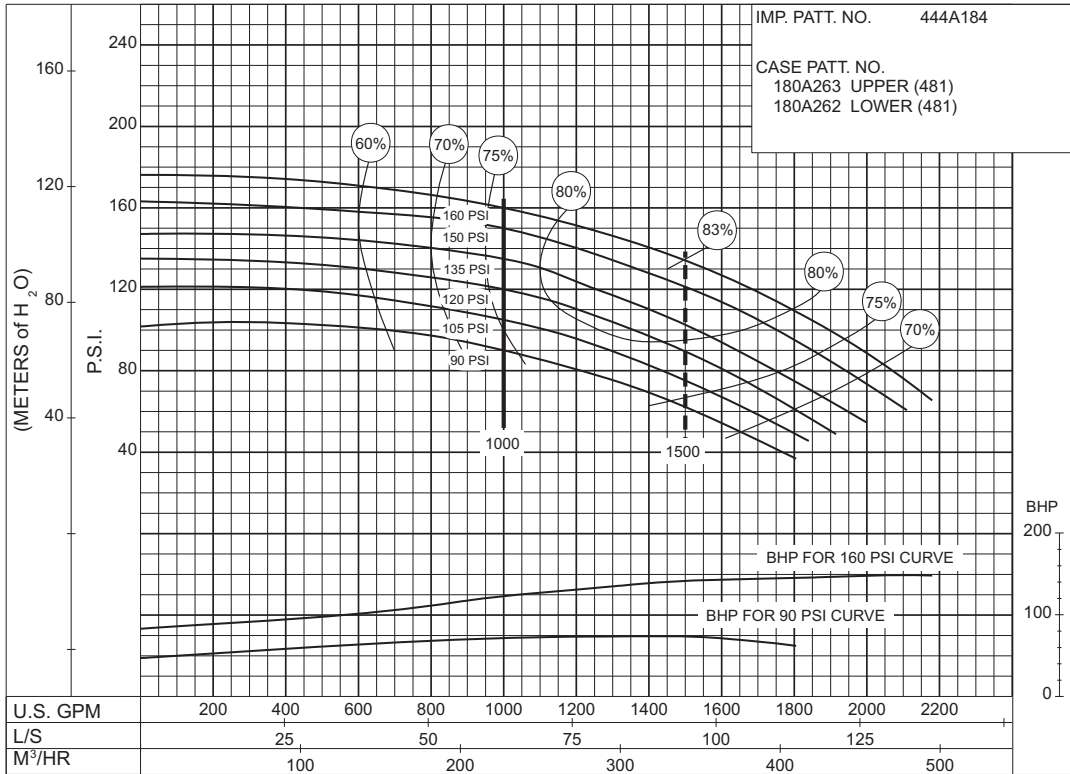

**PC-149147**

SIZE : 5" 1822CF

MODEL: 1800

IMPELLER : Enclosed

R. P. M. : 3300

IMP. PATT. NO. 444A184

CASE PATT. NO.  
180A263 UPPER (481)  
180A262 LOWER (481)

**90  
to  
135  
P.S.I.**

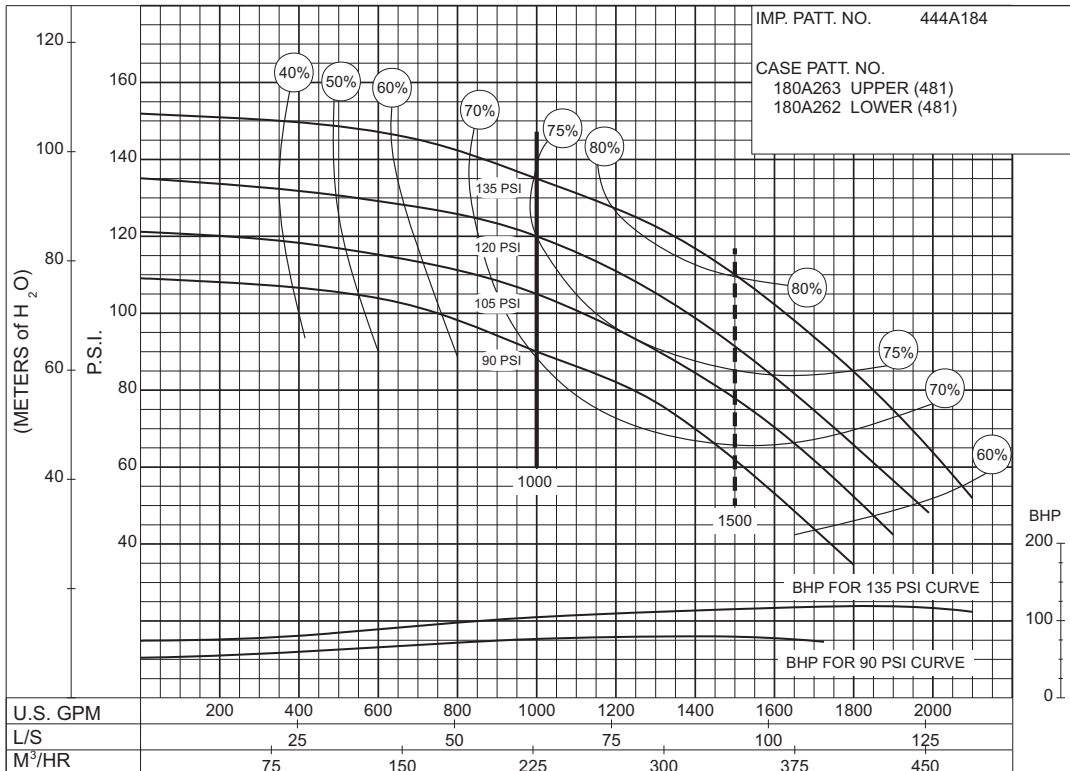

**PC-123144**



# 1000 G.P.M. 913 SERIES

## DIESEL ENGINE DRIVE

**SIZE : 5" 1822CF      MODEL: 1800      IMPELLER : Enclosed      R. P. M. : 3000**

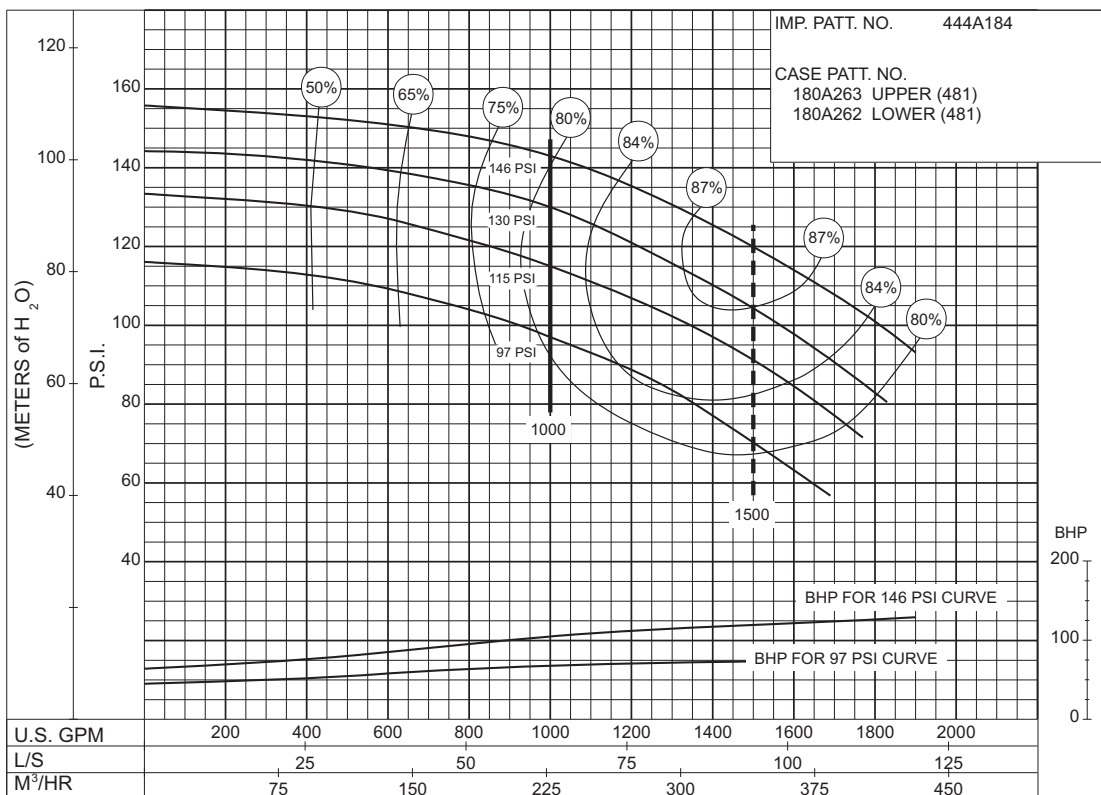

**PC-147573**

97 to 146 P.S.I.

**SIZE : 5" 1823F      MODEL: 1800      IMPELLER : Enclosed      R. P. M. : 1750**

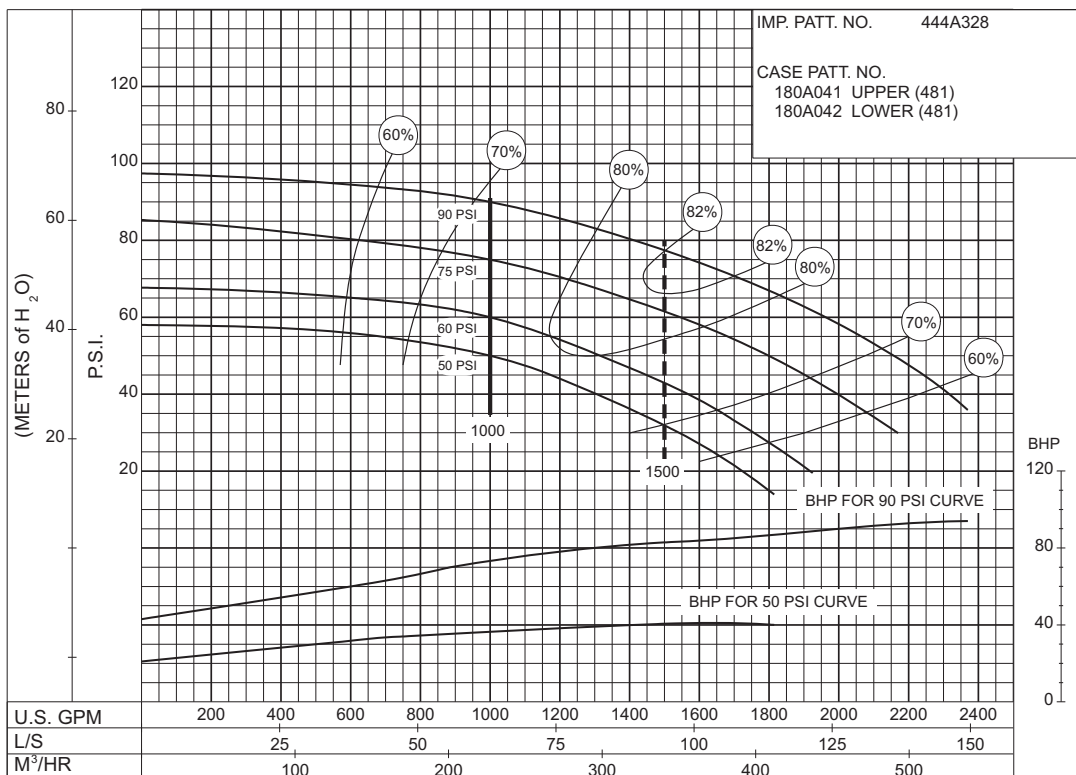

**PC-123155**

50 to 90 P.S.I.

**1000 G.P.M. 913 SERIES**  
**DIESEL ENGINE DRIVE**

Supersedes Section 913 Page 434  
 Dated December 2009

SIZE : 5" 1824F

MODEL: 1800

IMPELLER : Enclosed

R. P. M. : 1750

IMP. PATT. NO. 444A329  
 CASE PATT. NO.  
 180A041 UPPER (481)  
 180A044 LOWER (481)

**90  
to  
125  
P.S.I.**

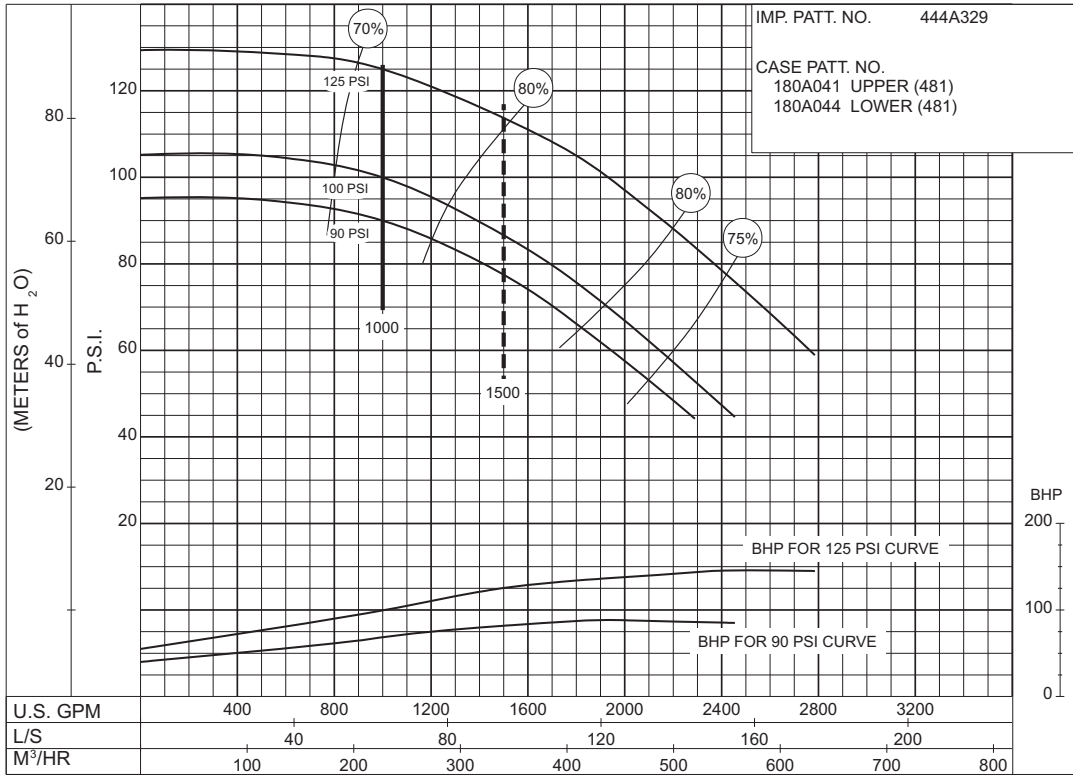

PC-123156

SIZE : 6" 1822F

MODEL: 1800

IMPELLER : Enclosed

R. P. M. : 1750

IMP. PATT. NO. 444A327  
 CASE PATT. NO.  
 180A045 UPPER (481)  
 180A046 LOWER (481)

**40  
to  
50  
P.S.I.**

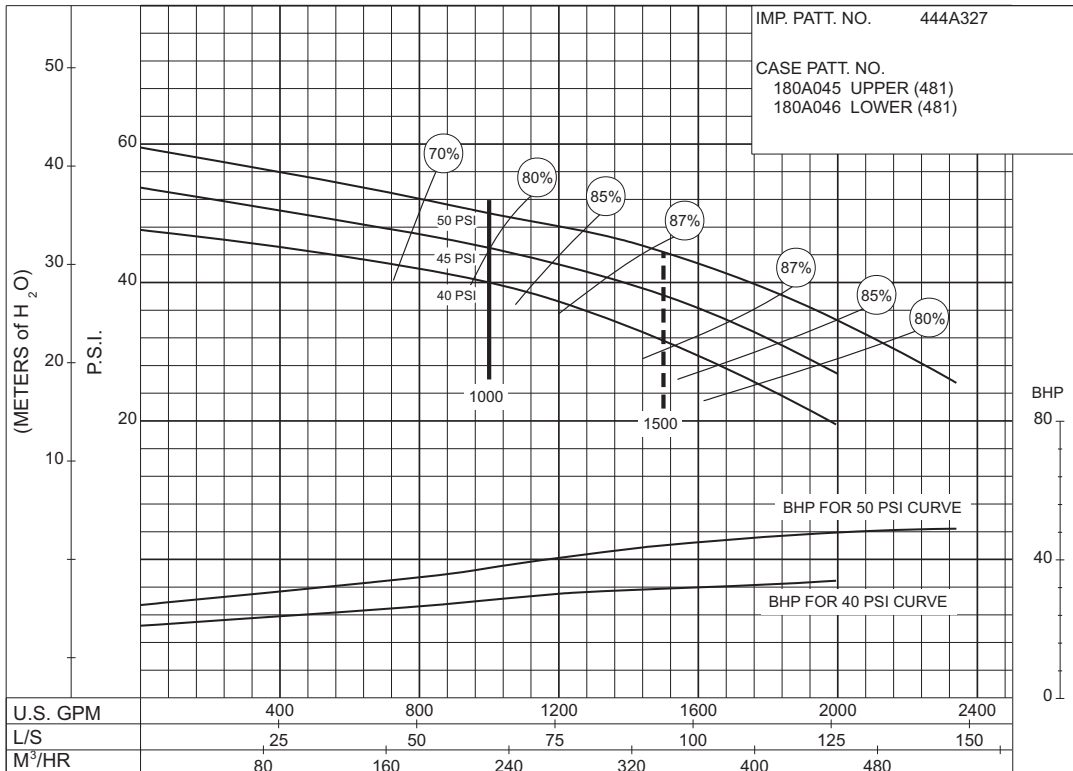

PC-123157

# 1000 G.P.M. 913 SERIES

## DIESEL ENGINE DRIVE

**SIZE : 6" 1822HHF      MODEL: 1800      IMPELLER : Enclosed      R. P. M. : 3550**

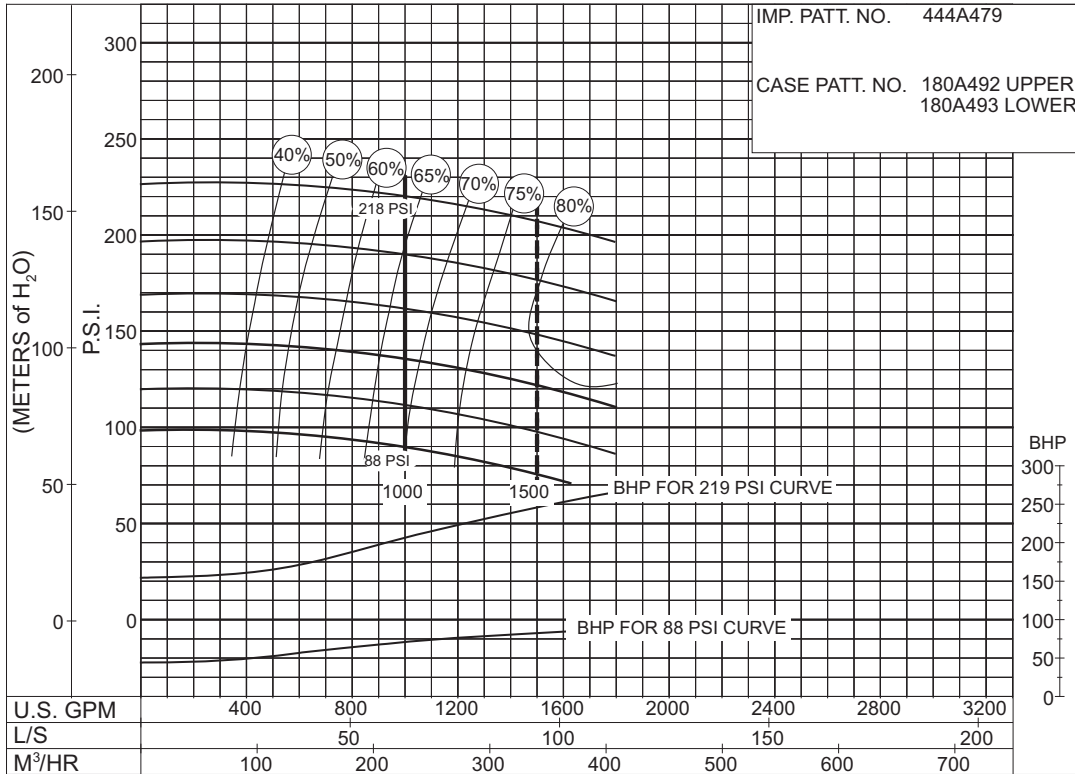

**PC - 187231**

**SIZE : 6" 1822HHF      MODEL: 1800      IMPELLER : Enclosed      R. P. M. : 3300**

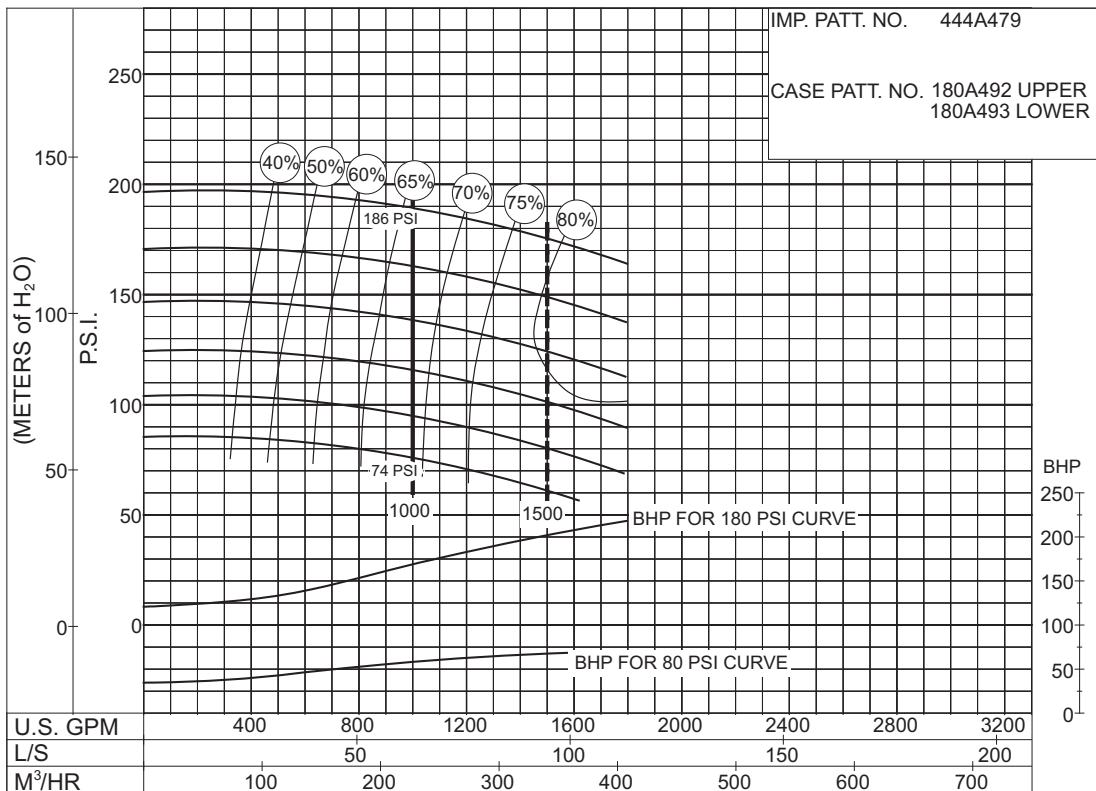

**PC - 186047**

**1000 G.P.M. 913 SERIES**

**DIESEL ENGINE DRIVE**

**SIZE : 6" 1822HHF**

**MODEL: 1800**

**IMPELLER : Enclosed**

**R. P. M. : 3000**

IMP. PATT. NO. 444A479  
CASE PATT. NO. 180A492 UPPER  
180A493 LOWER

**94  
to  
155  
P.S.I.**

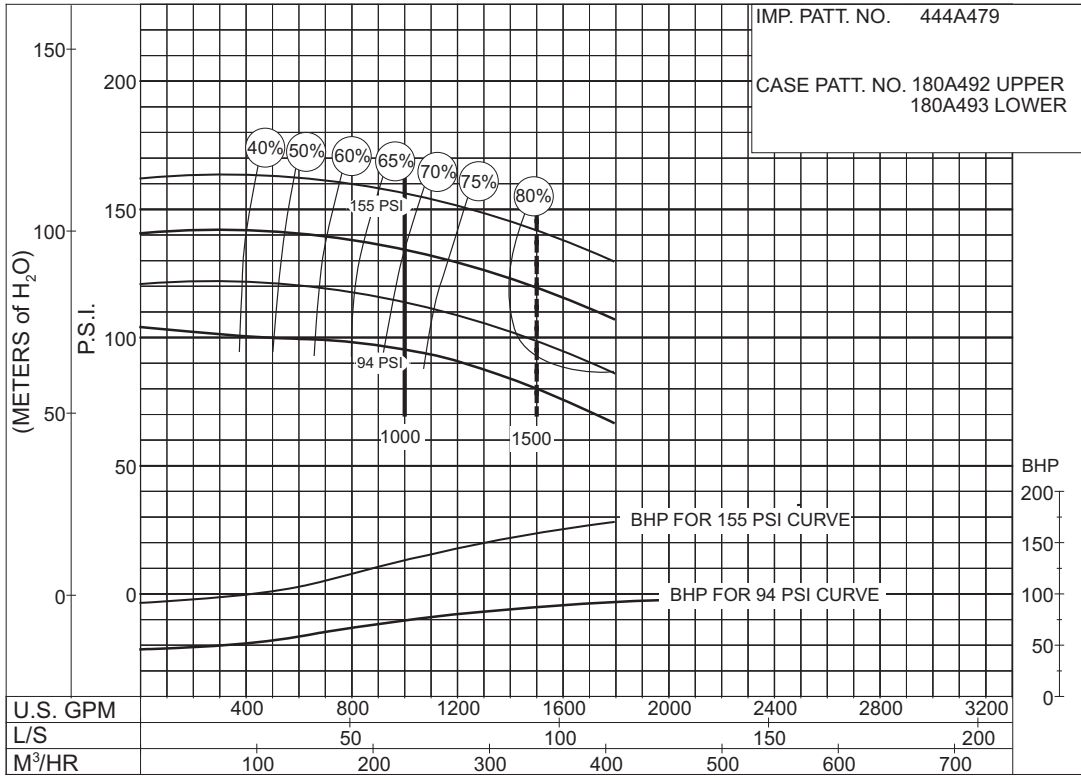

**PC - 186049**

**SIZE : 6" 1822HHF**

**MODEL: 1800**

**IMPELLER : Enclosed**

**R. P. M. : 2600**

IMP. PATT. NO. 444A479  
CASE PATT. NO. 180A492 UPPER  
180A493 LOWER

**69  
to  
115  
P.S.I.**

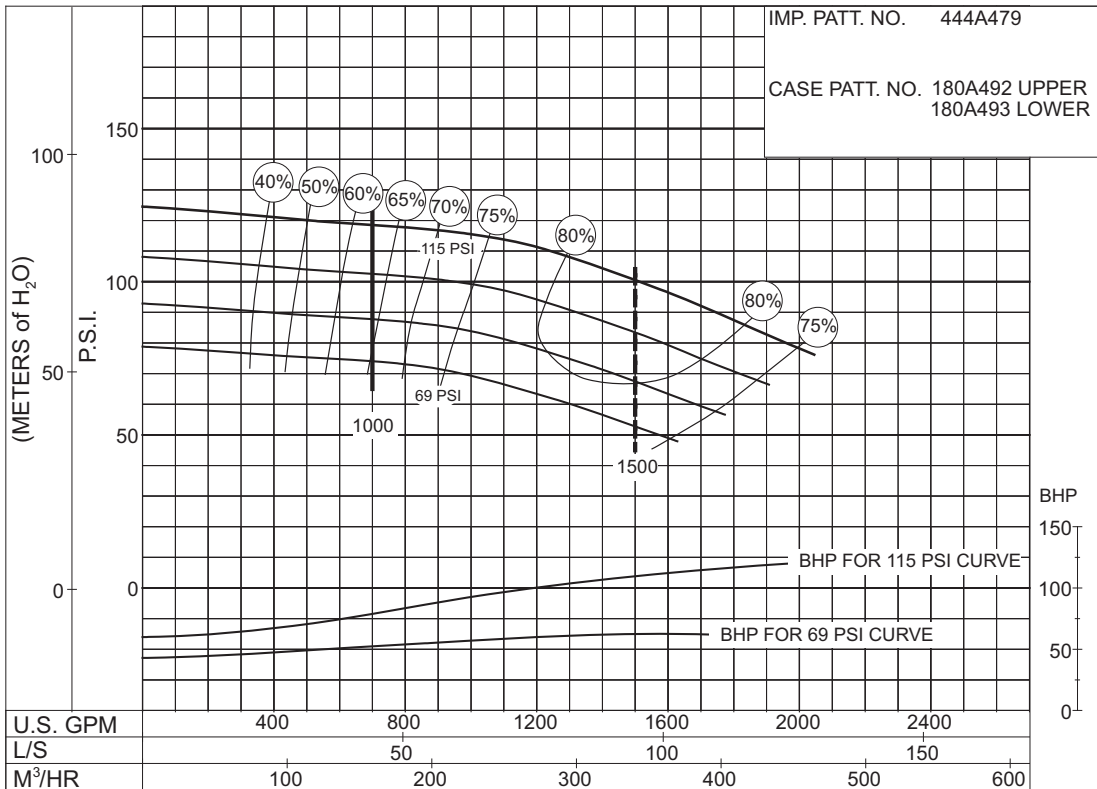

**PC - 186055**

# 1000 G.P.M. 913 SERIES

## DIESEL ENGINE DRIVE

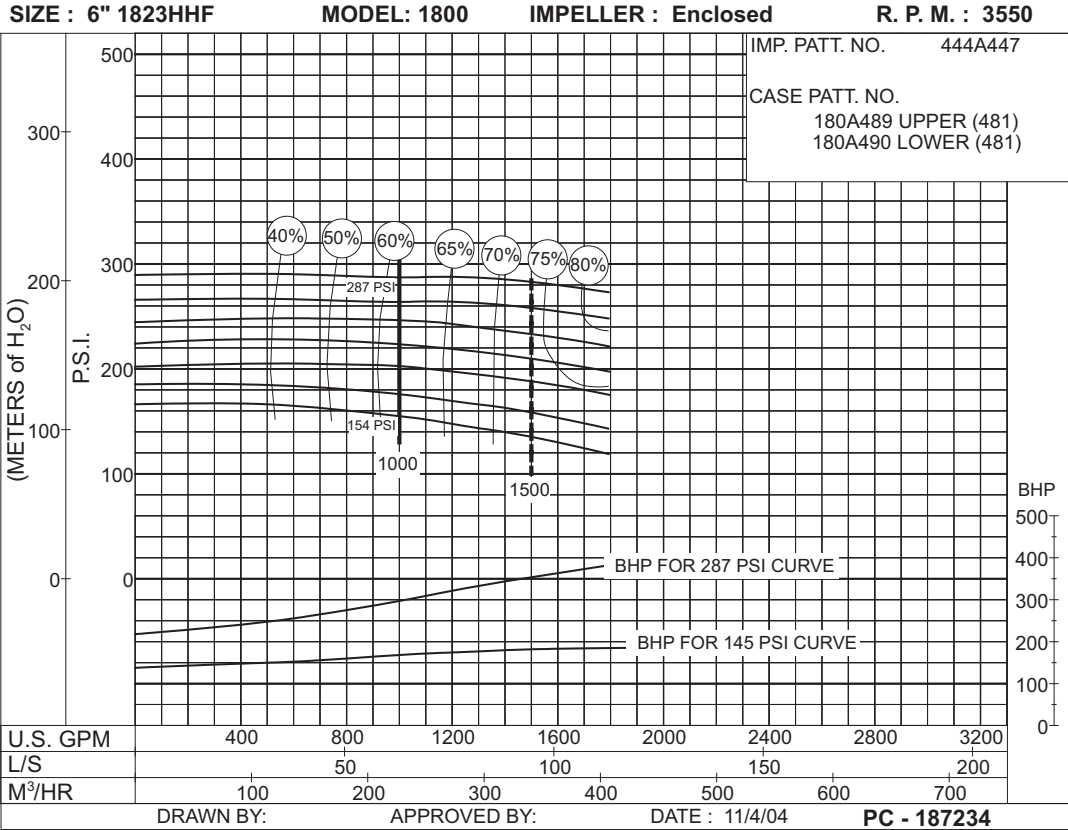

154  
to  
287  
P.S.I.

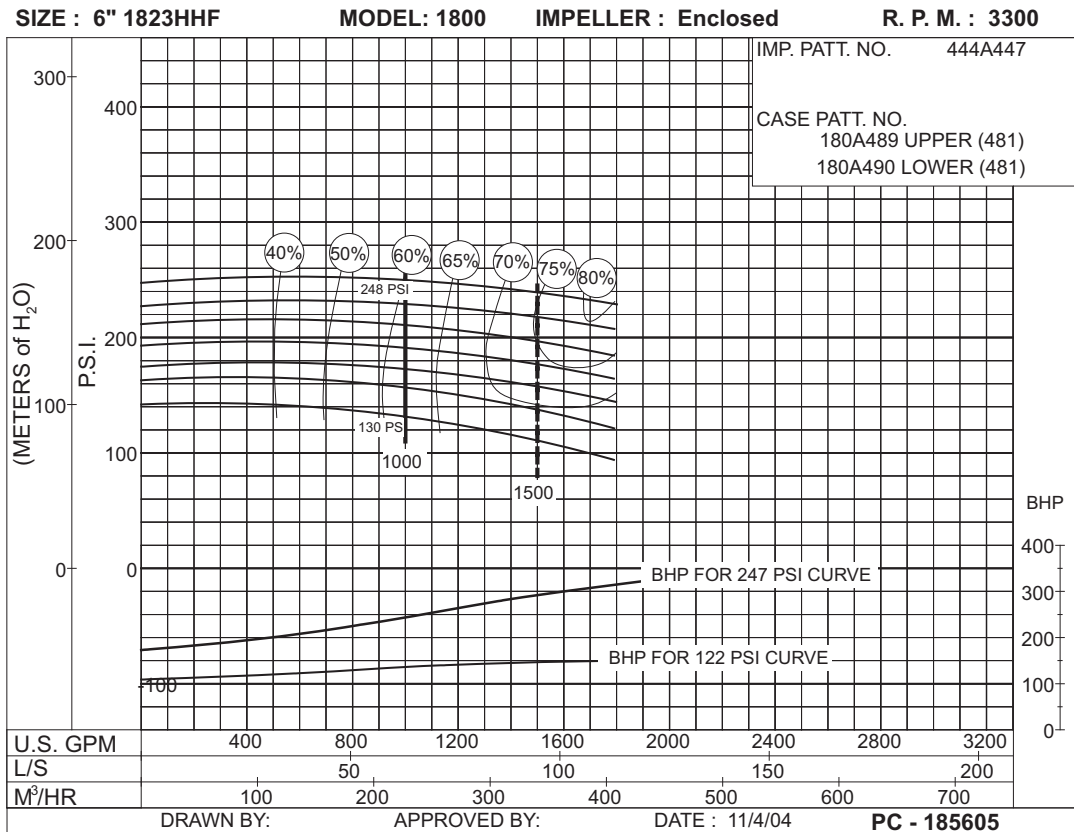

130  
to  
248  
P.S.I.

**1000 G.P.M. 913 SERIES**

**DIESEL ENGINE DRIVE**

**SIZE : 6" 1823HHF      MODEL: 1800      IMPELLER : Enclosed      R. P. M. : 3000**

IMP. PATT. NO. 444A447  
 CASE PATT. NO.  
 180A489 UPPER (481)  
 180A490 LOWER (481)

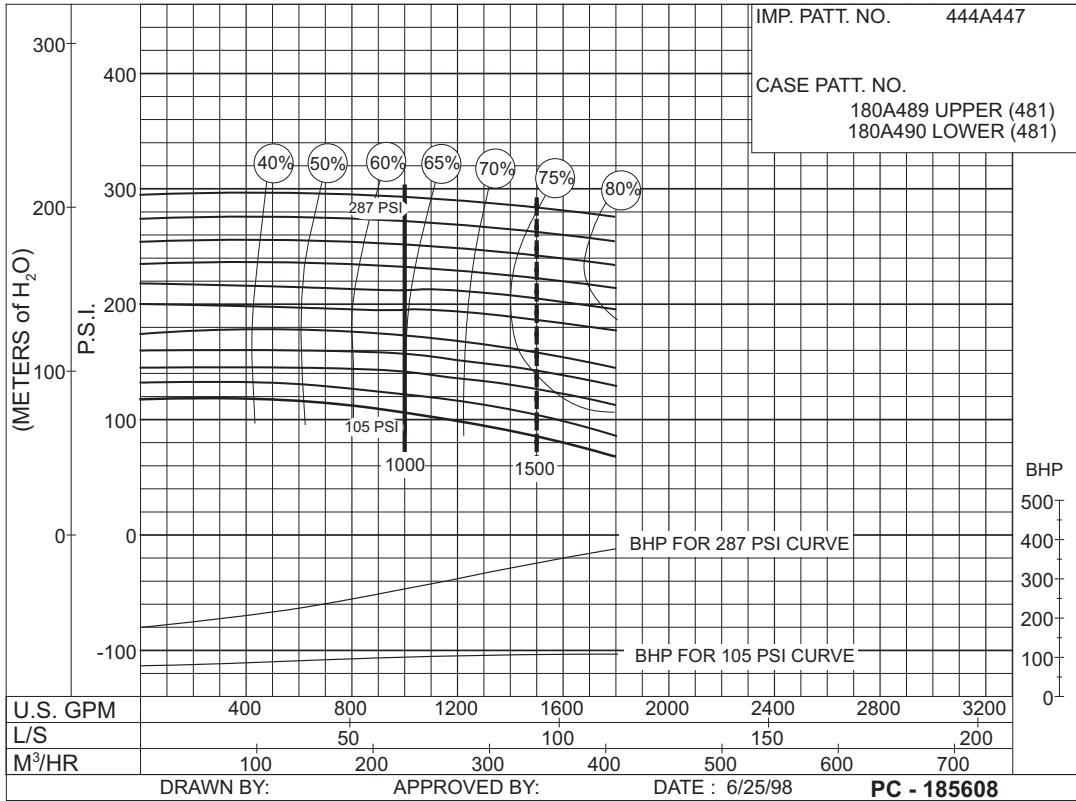

**105  
to  
287  
P.S.I.**

**SIZE : 6" 1823HHF      MODEL: 1800      IMPELLER : Enclosed      R. P. M. : 2600**

IMP. PATT. NO. 444A447  
 CASE PATT. NO.  
 180A489 UPPER (481)  
 180A490 LOWER (481)

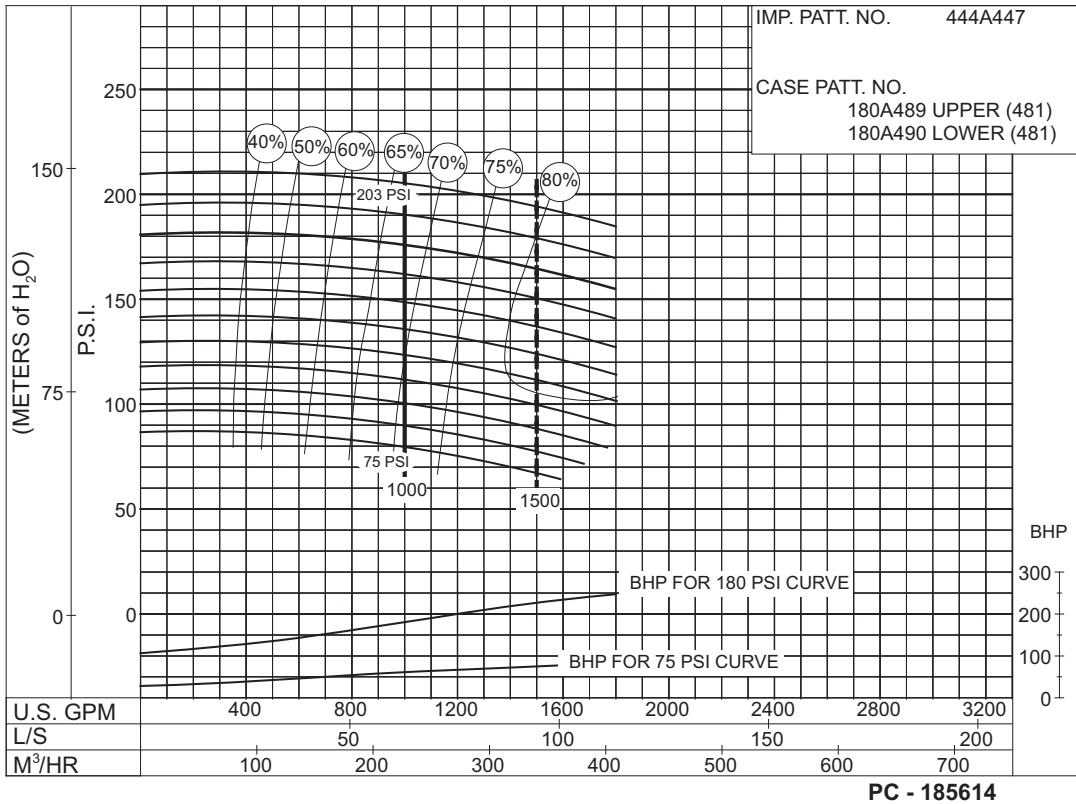

**75  
to  
203  
P.S.I.**

# 1000 G.P.M. 913 SERIES

## DIESEL ENGINE DRIVE

SIZE : 6" 1823HHF

MODEL: 1800

IMPELLER : Enclosed

R. P. M. : 2300

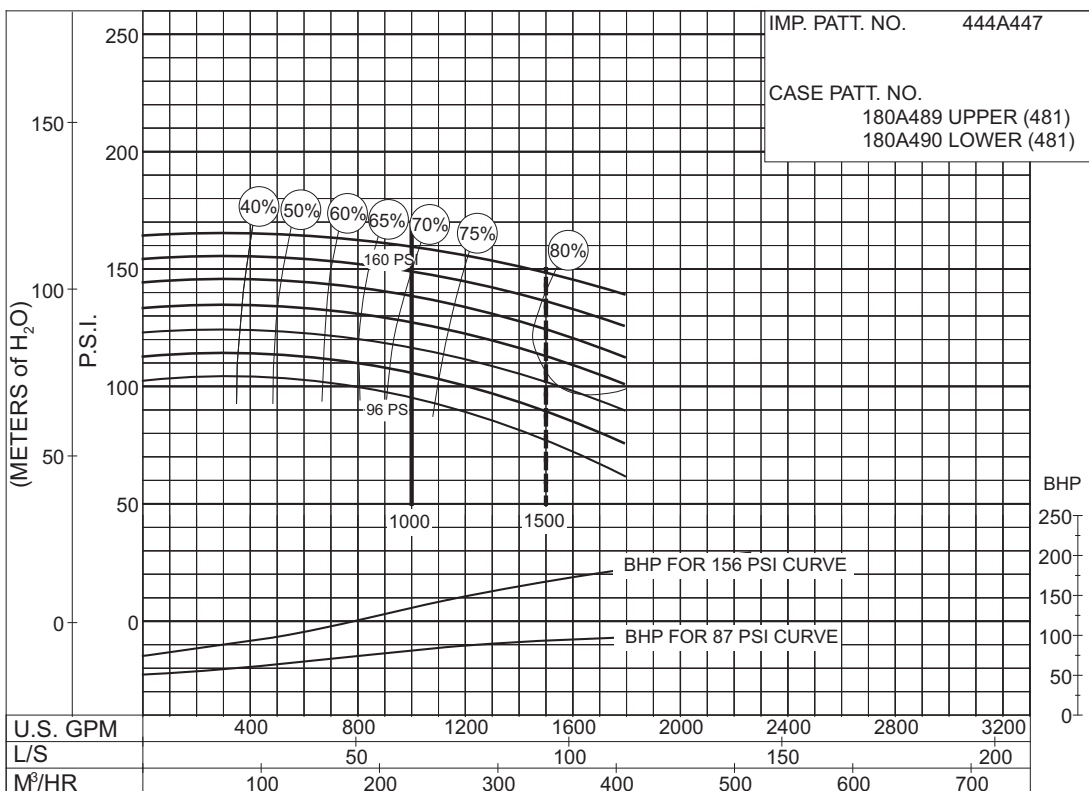

PC - 185617

**96  
to  
160  
P.S.I.**

SIZE : 6" 1823HHF

MODEL: 1800

IMPELLER : Enclosed

R. P. M. : 2100

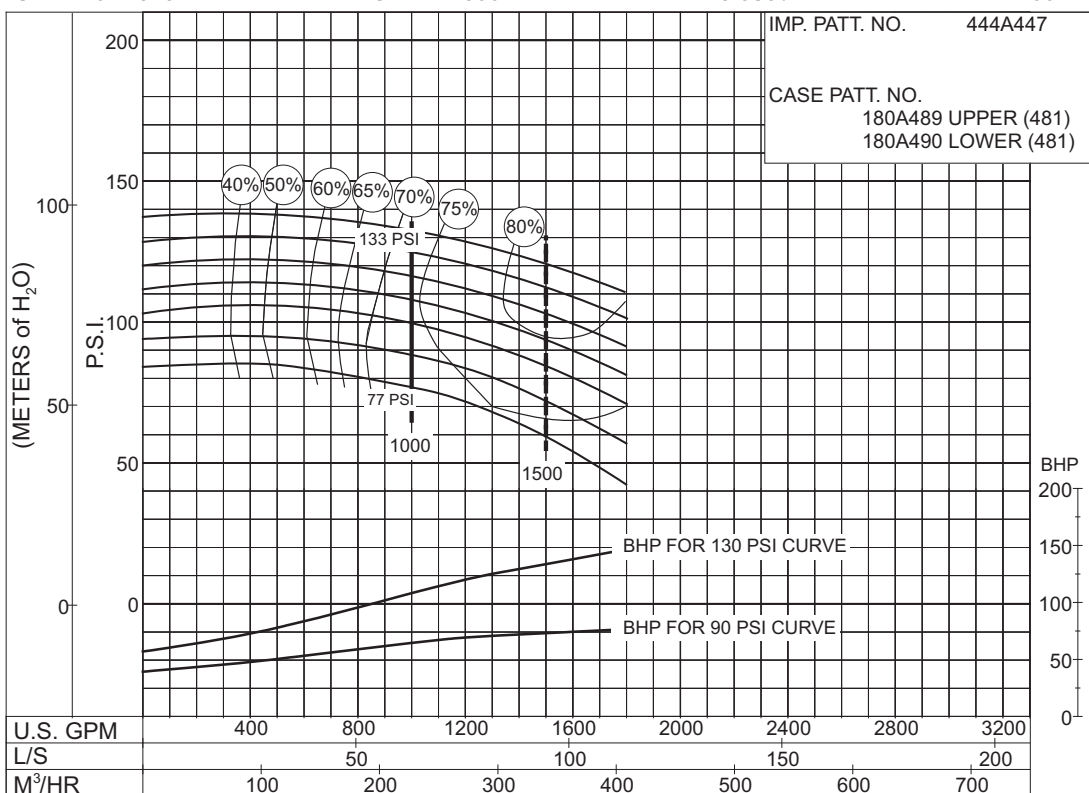

PC - 185619

**90  
to  
130  
P.S.I.**

**1000 G.P.M. 913 SERIES**

**DIESEL MOTOR DRIVE**

**SIZE: 6"1923F      MODEL: 1900      IMPELLER : Enclosed      R. P. M. : 1760**

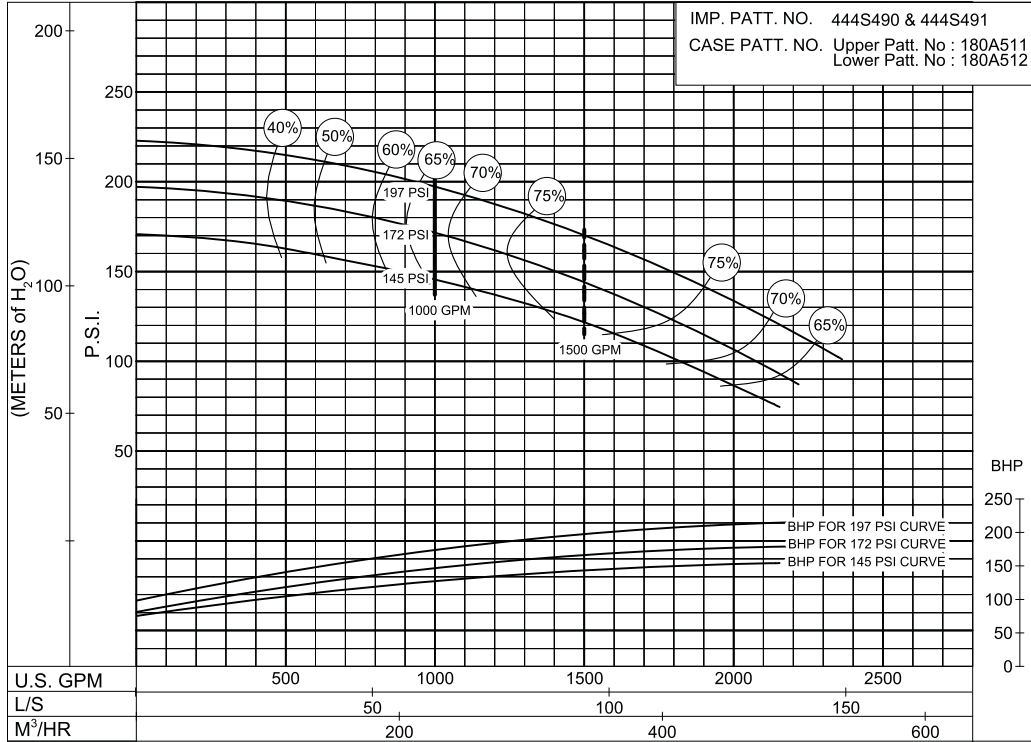

**145  
to  
197  
P.S.I.**

**PC-200244**

**SIZE: 6"1923BF      MODEL: 1900      IMPELLER : Enclosed      R. P. M. : 1770**

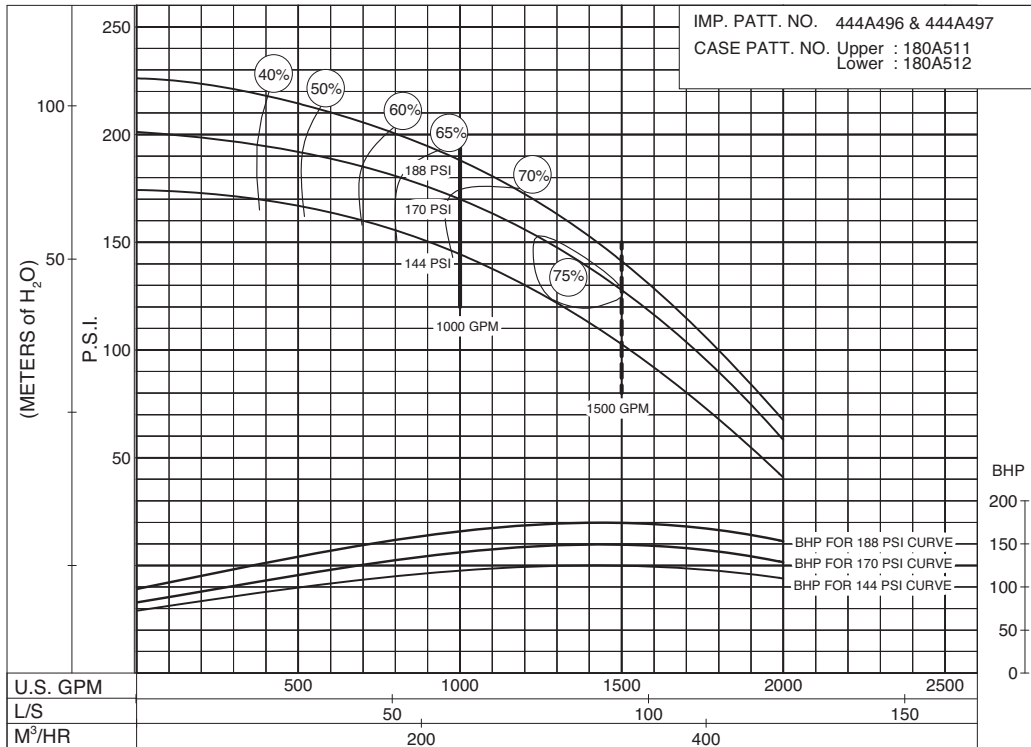

**144  
to  
188  
P.S.I.**

**PC-204622**



# 1000 G.P.M. 913 SERIES

## DIESEL MOTOR DRIVE

**SIZE: 6"1923F      MODEL: 1900      IMPELLER : Enclosed      R. P. M. : 1900**

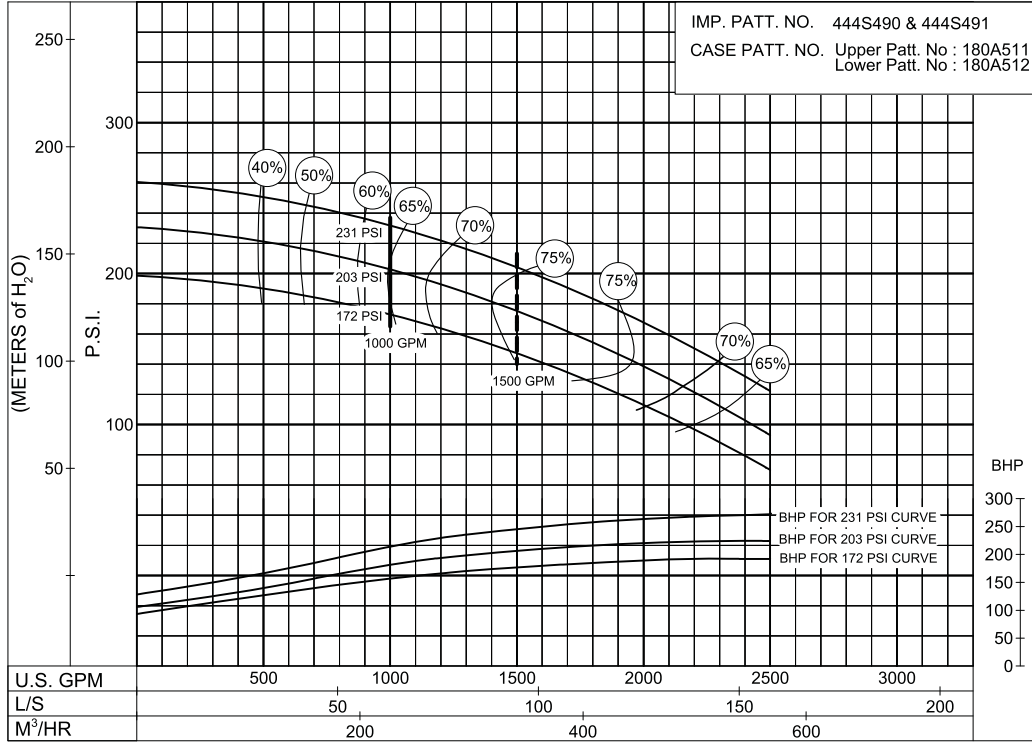

172  
to  
231  
P.S.I.

**PC- 200250**

**SIZE: 6"1923F      MODEL: 1900      IMPELLER : Enclosed      R. P. M. : 2100**

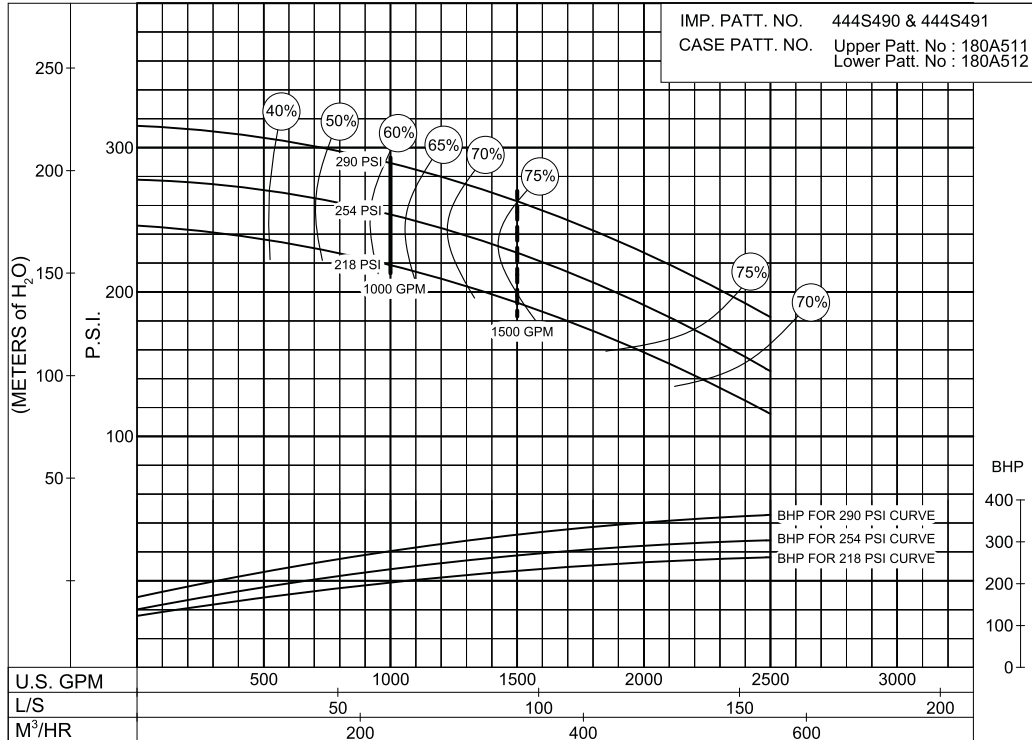

218  
to  
290  
P.S.I.

**PC-200253**

**1000 G.P.M. 913 SERIES**  
 DIESEL MOTOR DRIVE

Supersedes Section 913 Page 442  
 Dated December 2009

SIZE: **6"1923BF** MODEL: **1900** IMPELLER : **Enclosed** R. P. M. : **2100**

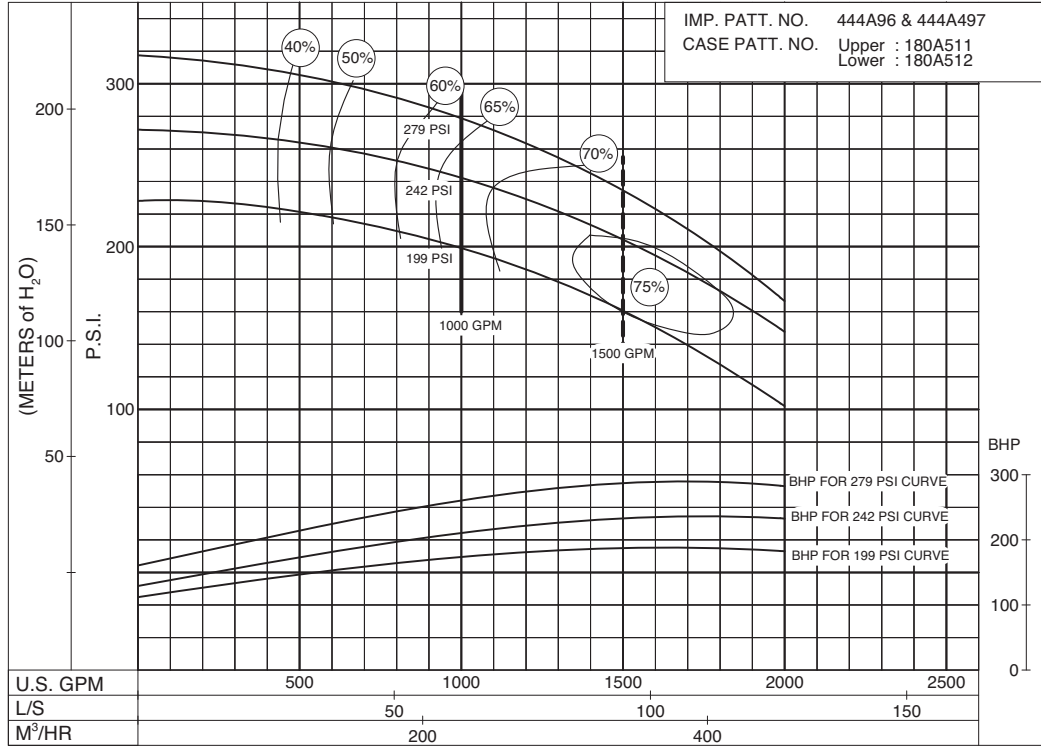

**199 to 279 P.S.I.**

PC-204626

SIZE: **6" 1923F** MODEL: **1900** IMPELLER : **Enclosed** R. P. M. : **2350**

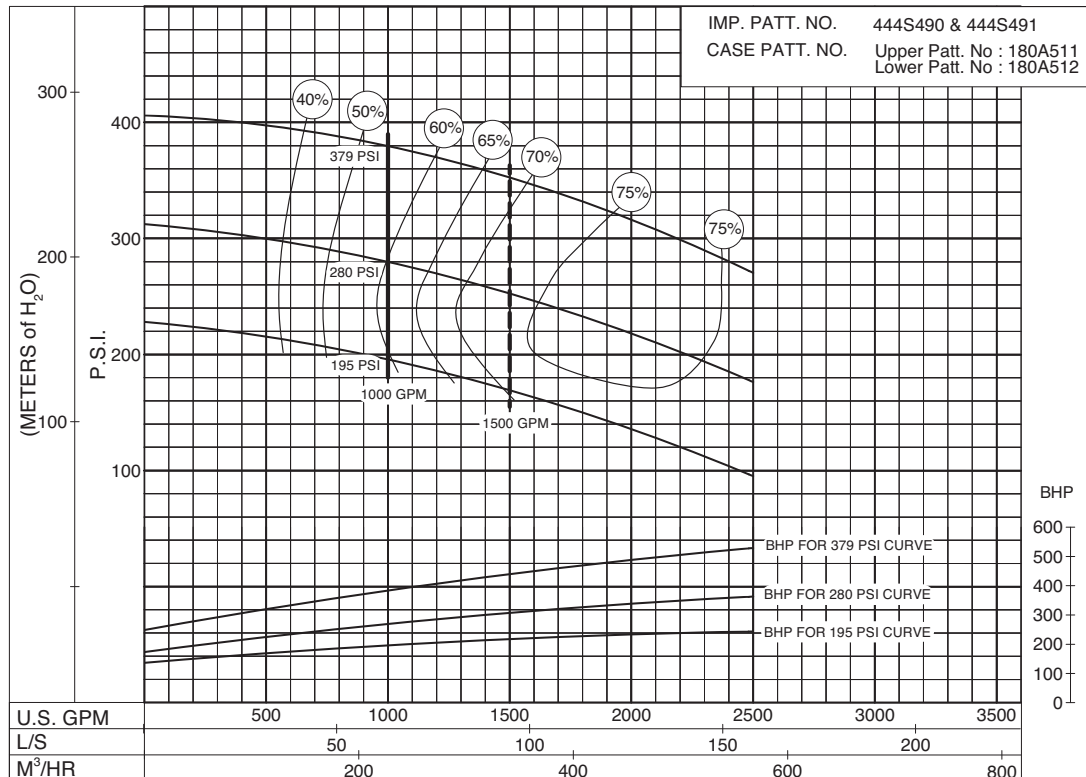

**195 to 379 P.S.I.**

PC- 200257A

# 1000 G.P.M. 913 SERIES

## DIESEL MOTOR DRIVE

**SIZE: 6"1923BF      MODEL: 1900      IMPELLER : Enclosed      R. P. M. : 2250**

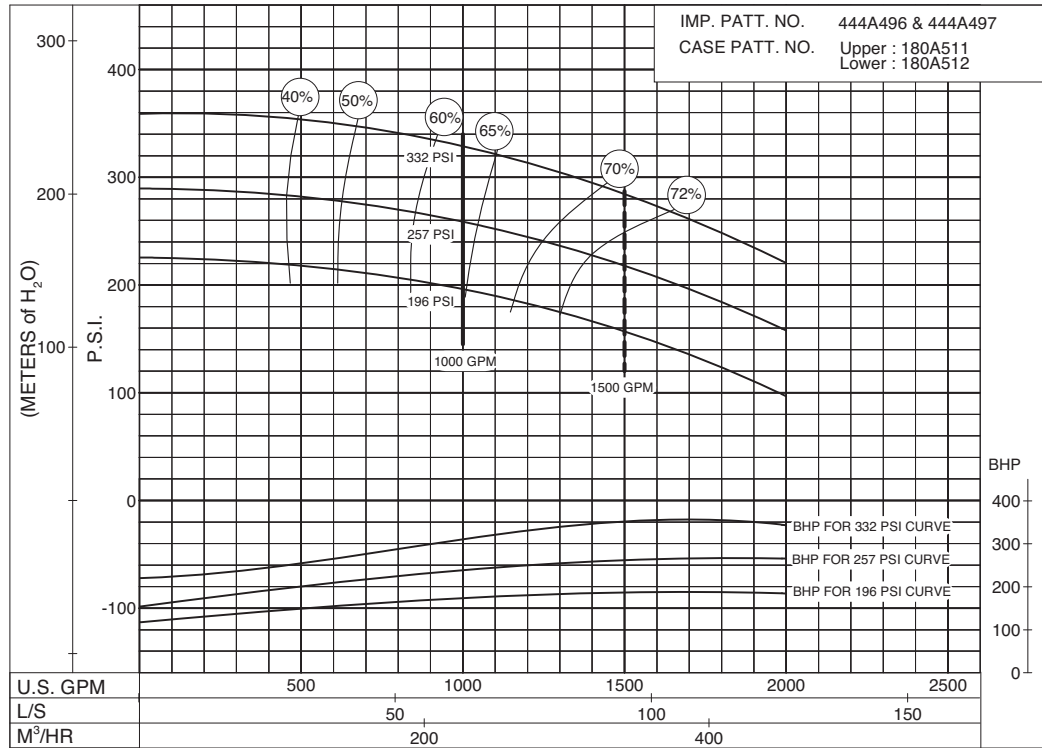

196  
to  
332  
P.S.I.

**PC-204629**

**SIZE: 6"1923BF      MODEL: 1900      IMPELLER : Enclosed      R. P. M. : 2350**

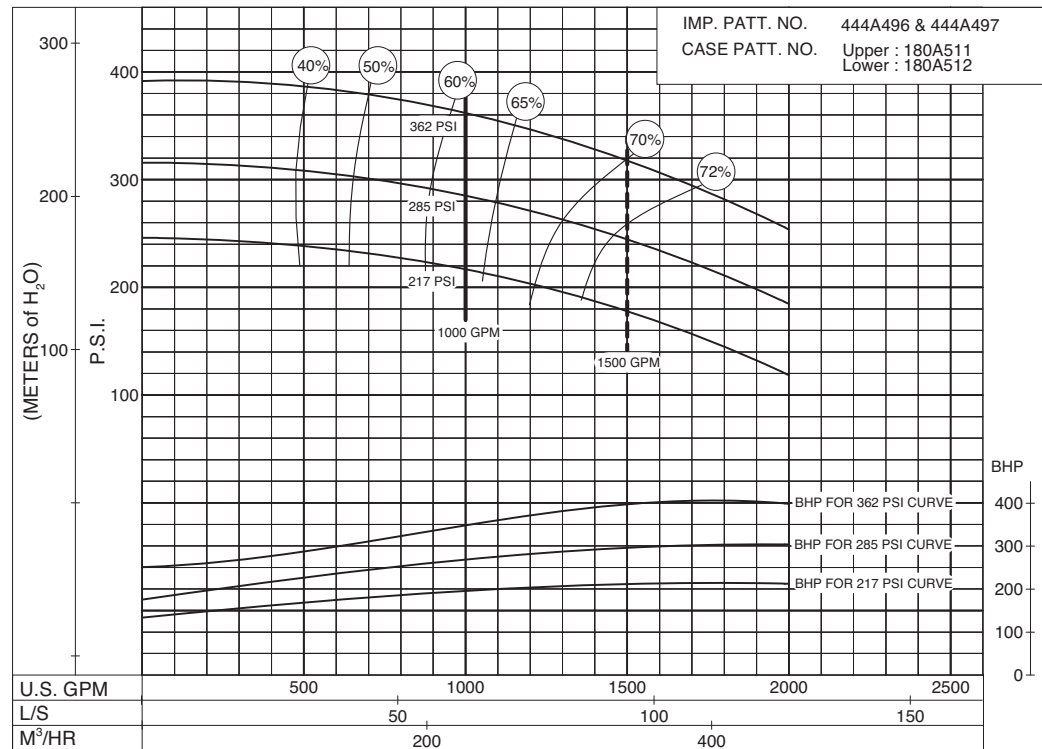

217  
to  
362  
P.S.I.

**PC-204632**

Supersedes Section 913 Page 444  
 Dated December 2009

SIZE: **6"1923F** MODEL: **1900** IMPELLER : **Enclosed** R. P. M. : **2600**

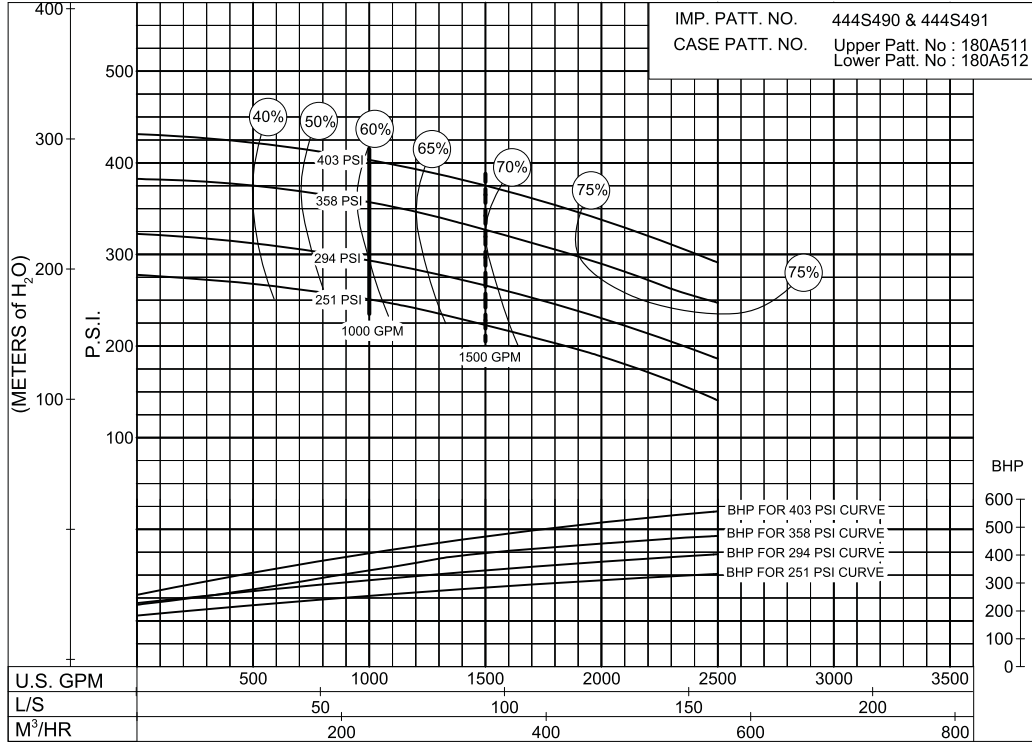

**251  
to  
403  
P.S.I.**

PC- 200261

SIZE: **6"1923BF** MODEL: **1900** IMPELLER : **Enclosed** R. P. M. : **2600**

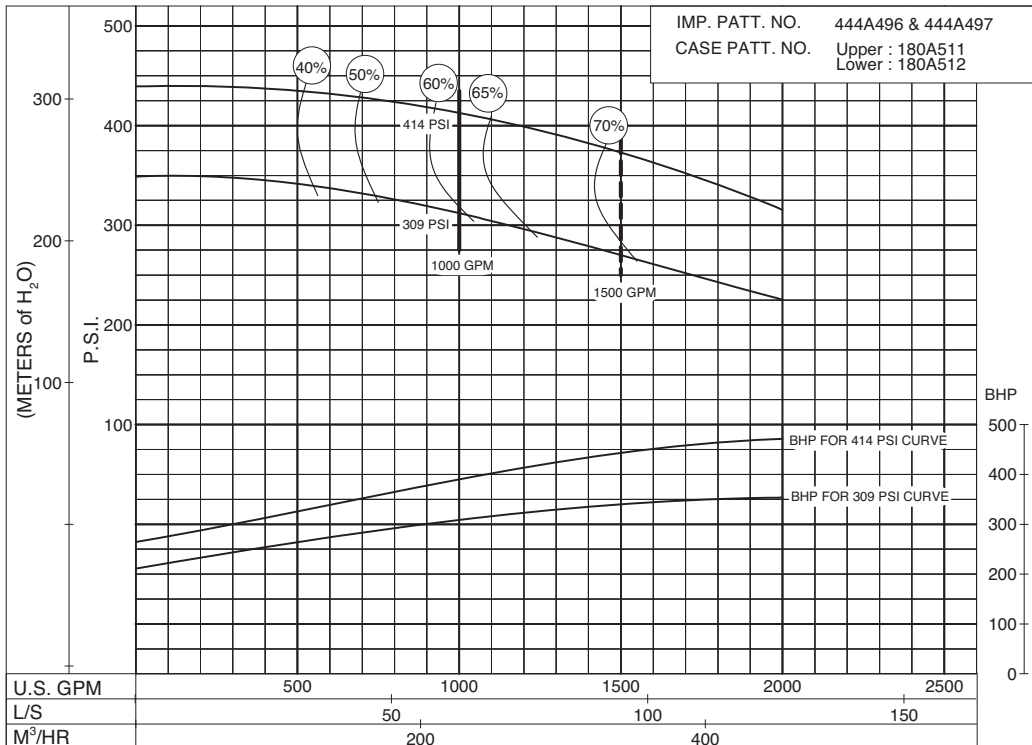

**309  
to  
414  
P.S.I.**

PC- 204635

# 1000 G.P.M. 913 SERIES

## DIESEL MOTOR DRIVE

SIZE: 6"1923F      MODEL: 1900      IMPELLER : Enclosed      R. P. M. : 2800

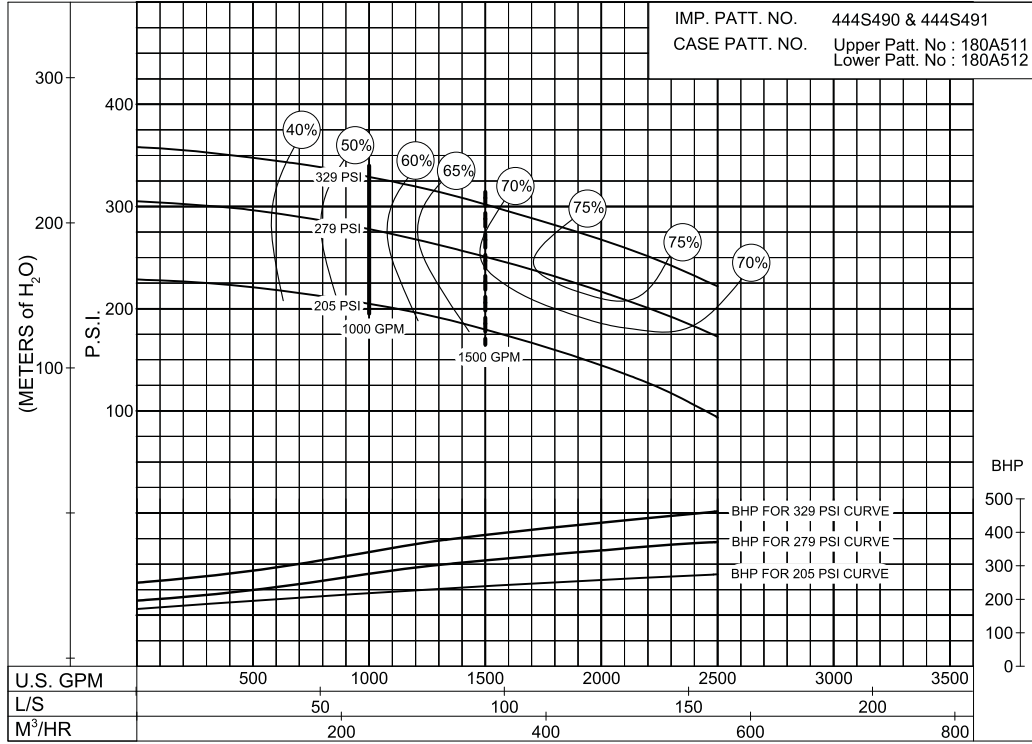

PC-200265

SIZE : 6" 1922AF      MODEL: 1900      IMPELLER : Enclosed      R. P. M. : 1750

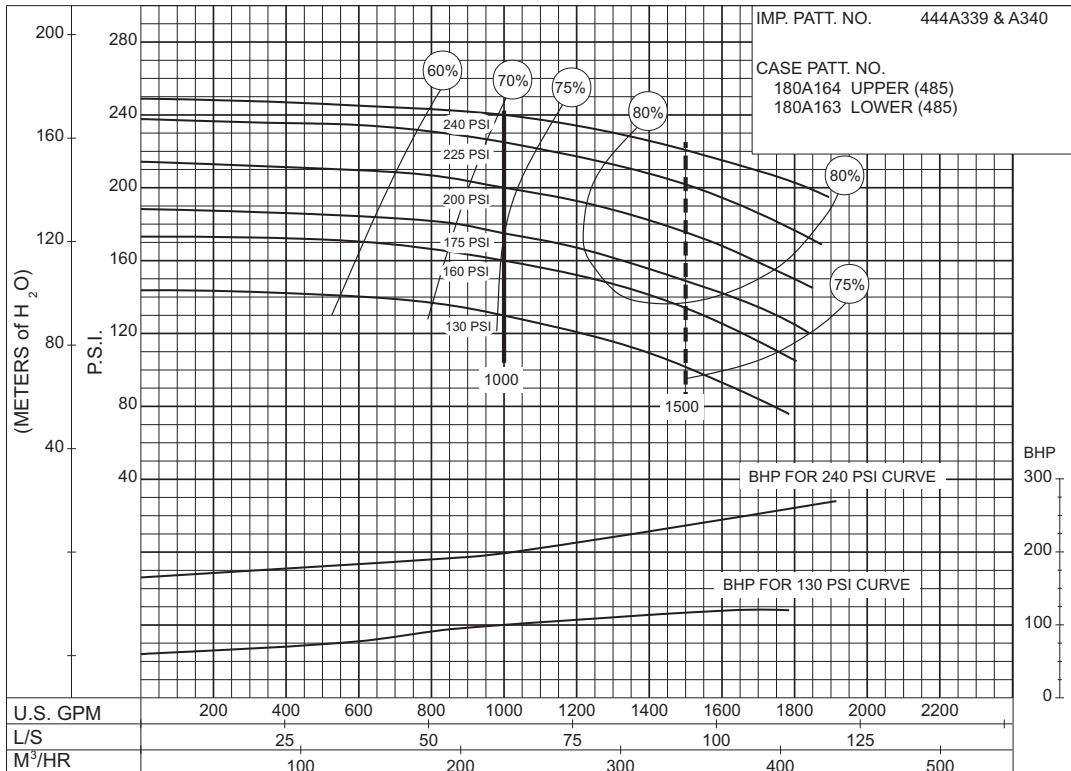

PC-153365

Supersedes Section 913 Page 446  
 Dated December 2009

**SIZE : 6" 1824CF      MODEL: 1800      IMPELLER : Enclosed      R. P. M. : 1460**

**81  
to  
107  
P.S.I.**

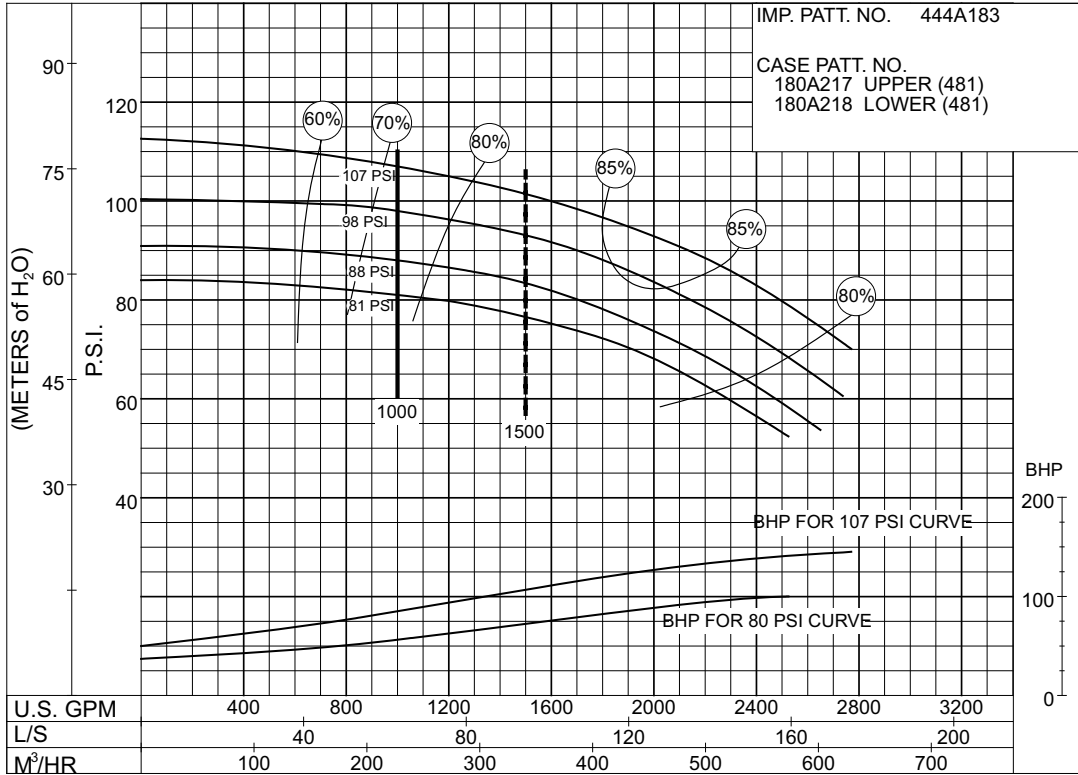

**PC-147575A**

**SIZE : 4" 2823CF      MODEL: 2800      IMPELLER : Enclosed      R. P. M. : 2100**

**95  
P.S.I.**

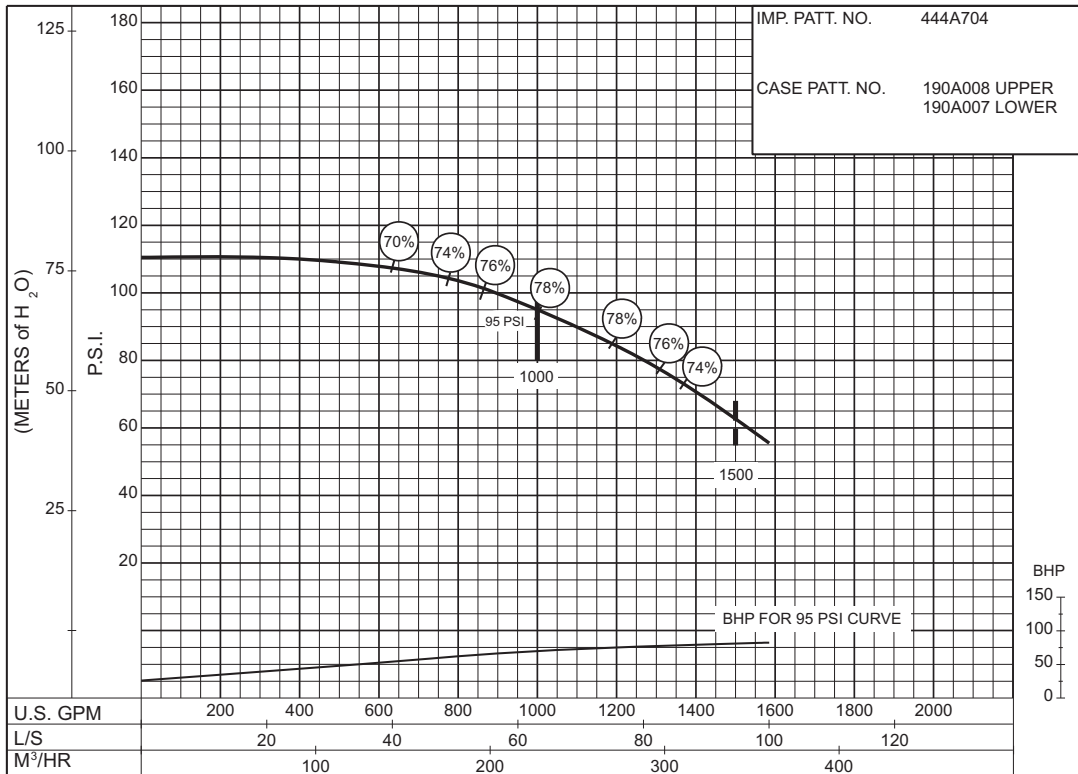

**PC-168520**

# 1000 G.P.M. 913 SERIES

## DIESEL ENGINE DRIVE

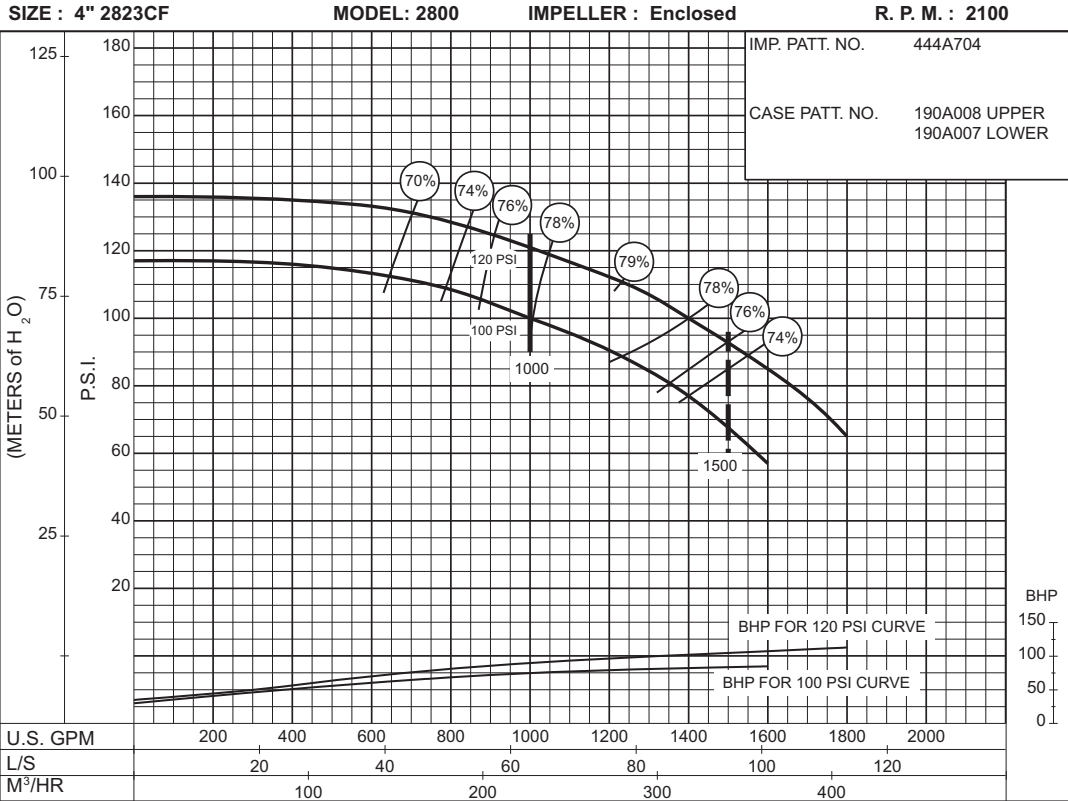

**100  
to  
120  
P.S.I.**

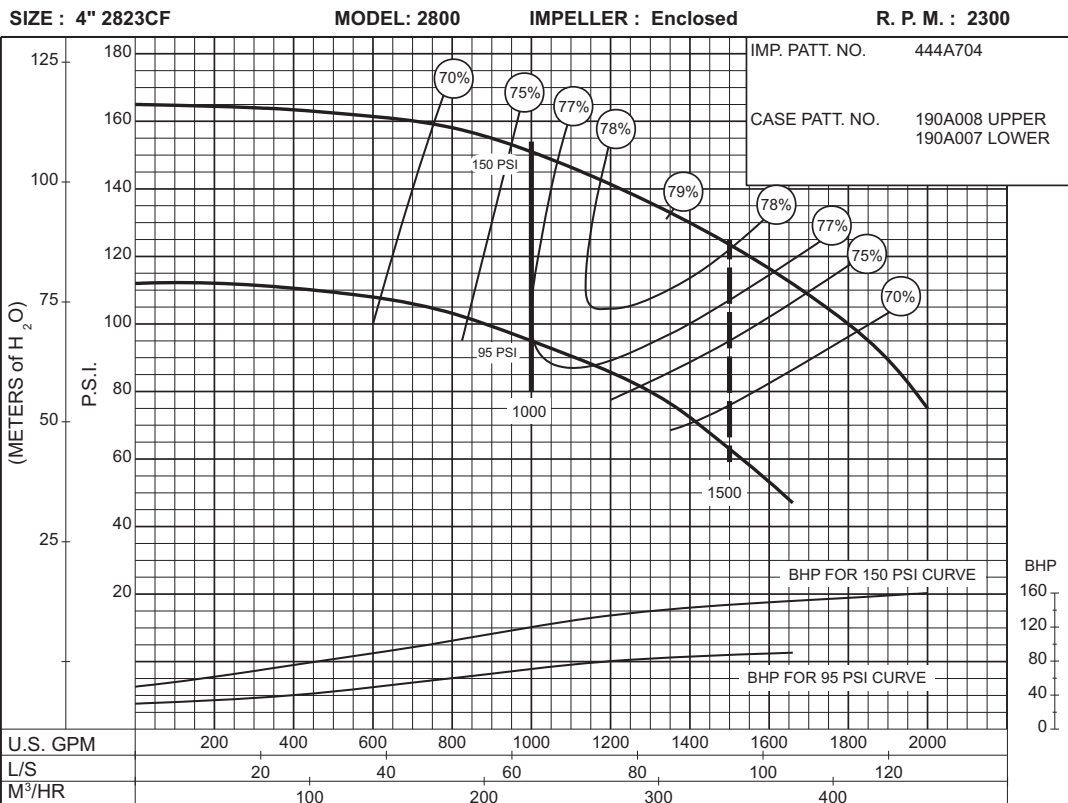

**95  
to  
150  
P.S.I.**

**1000 G.P.M. 913 SERIES**

**DIESEL ENGINE DRIVE**

**85  
to  
120  
P.S.I.**

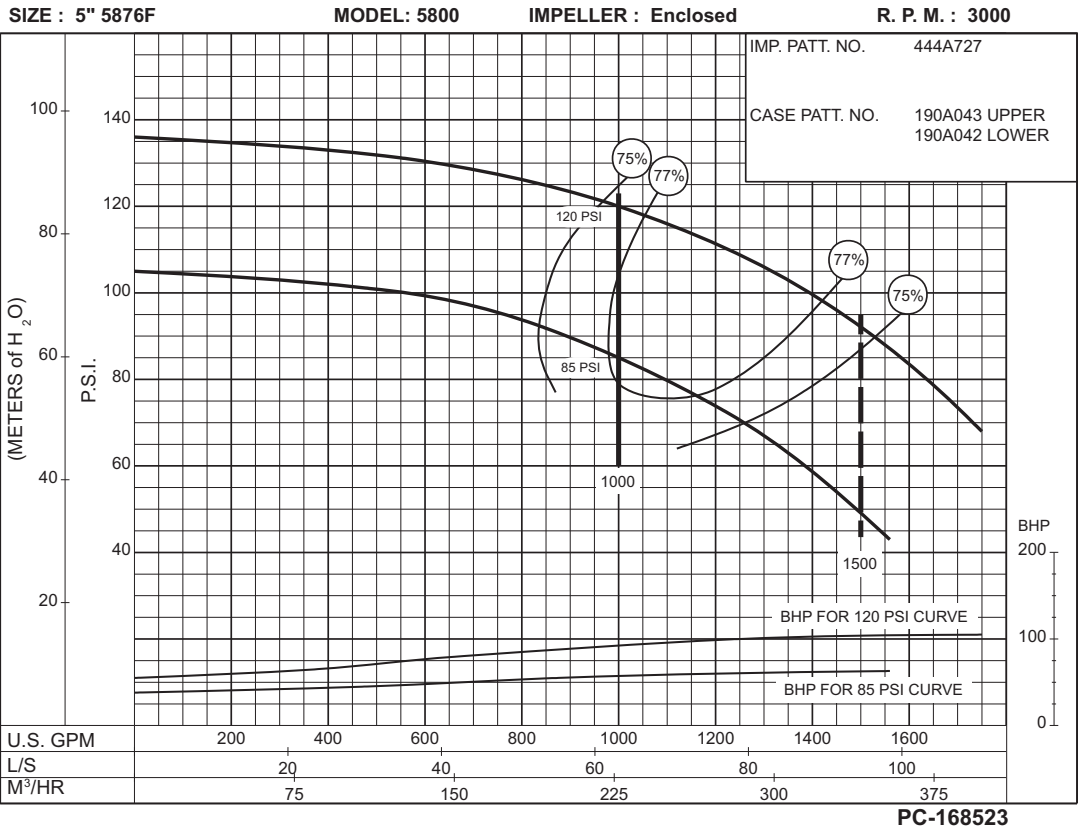

**75  
to  
125  
P.S.I.**

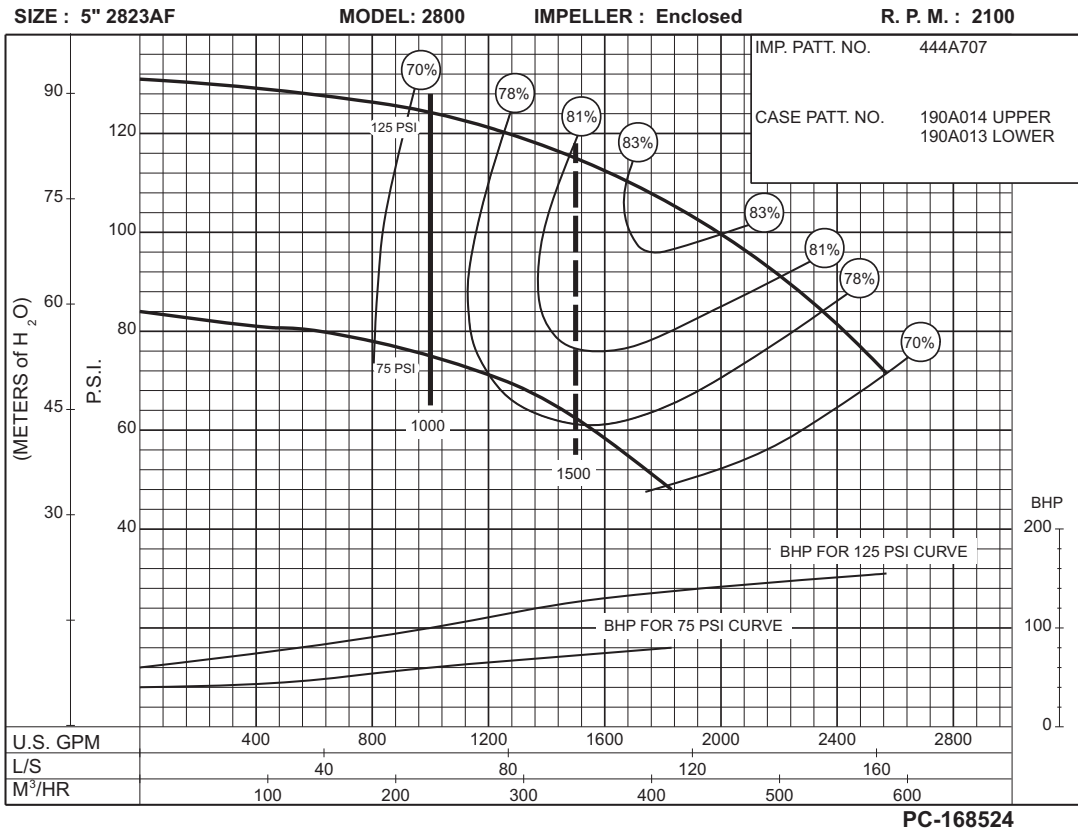



# 1000 G.P.M. 913 SERIES

## DIESEL ENGINE DRIVE

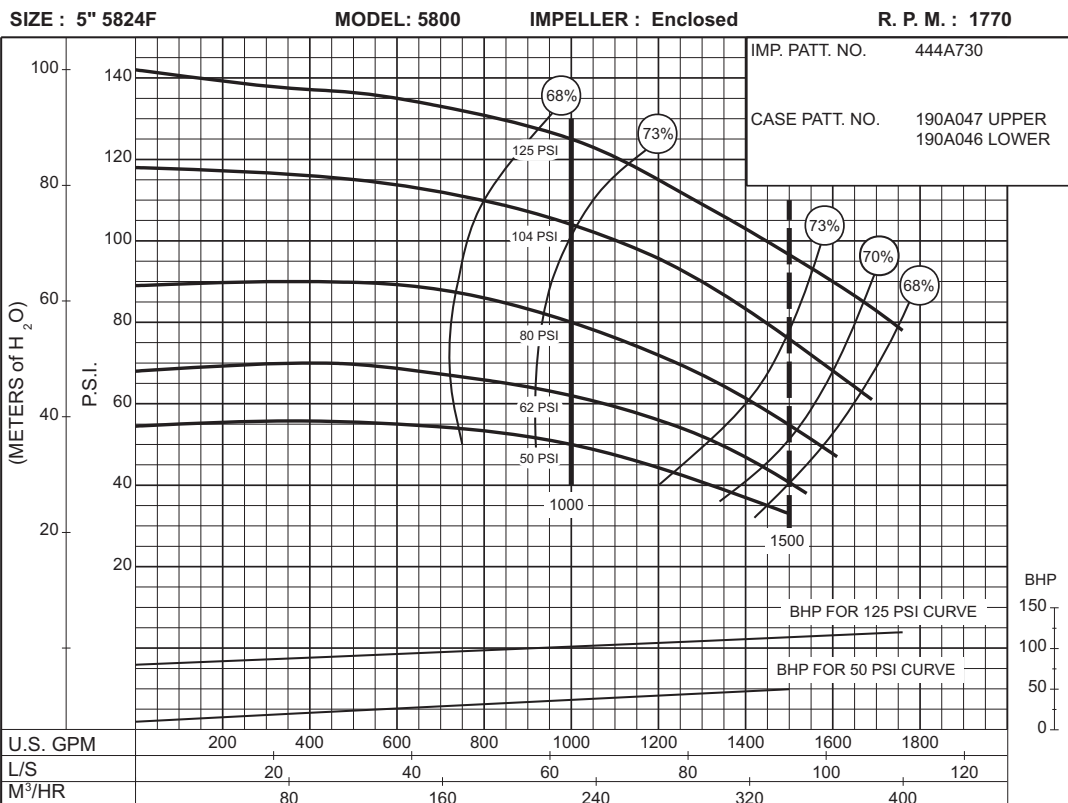

**PC-168448**

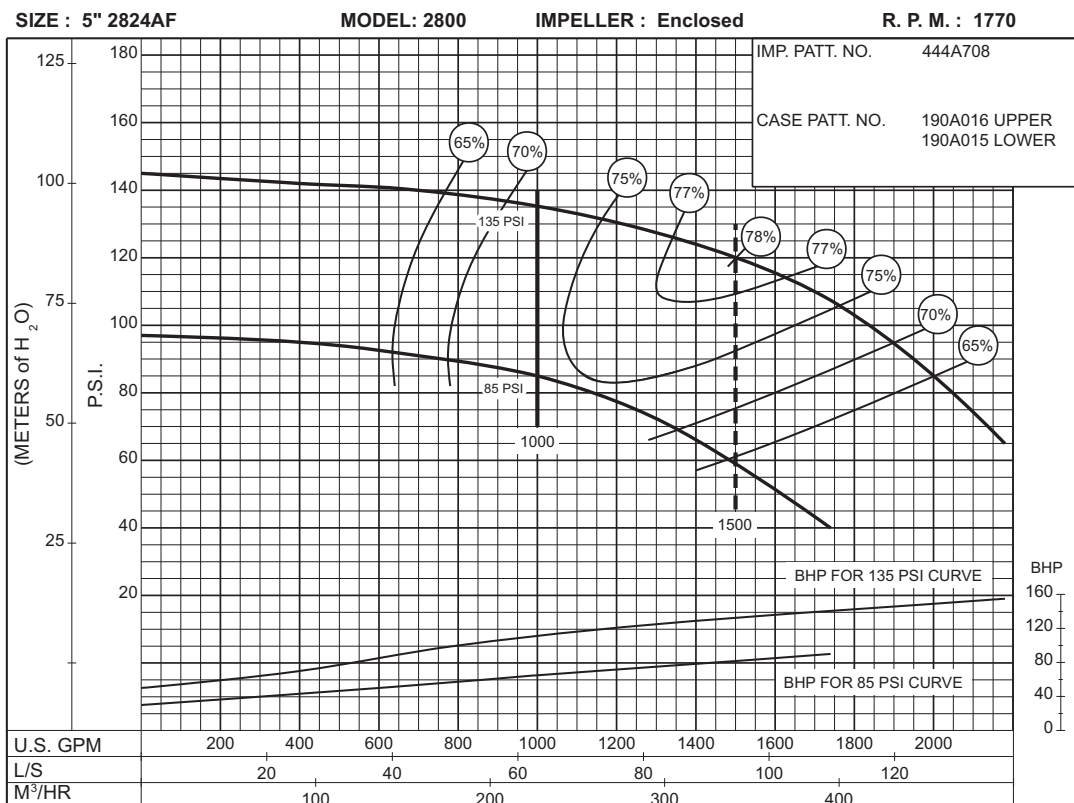

**PC-168449**

**1000 G.P.M. 913 SERIES**

**DIESEL ENGINE DRIVE**

**90  
to  
200  
P.S.I.**

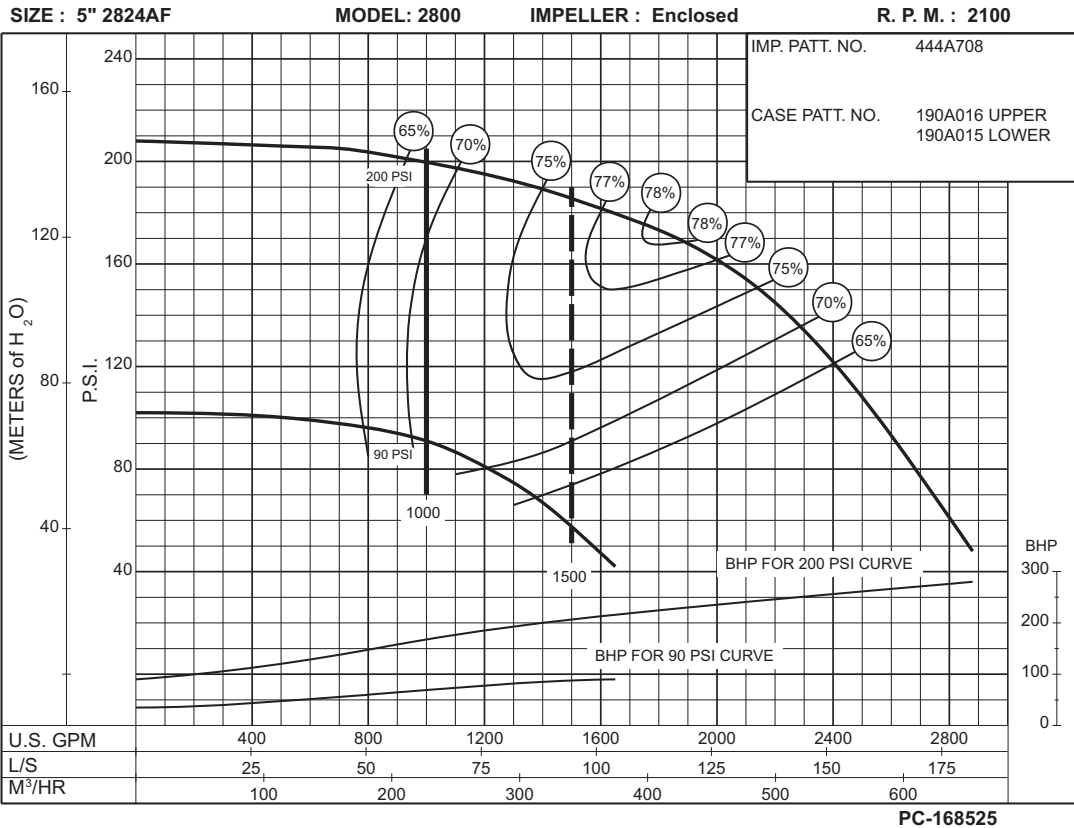

**110  
to  
240  
P.S.I.**

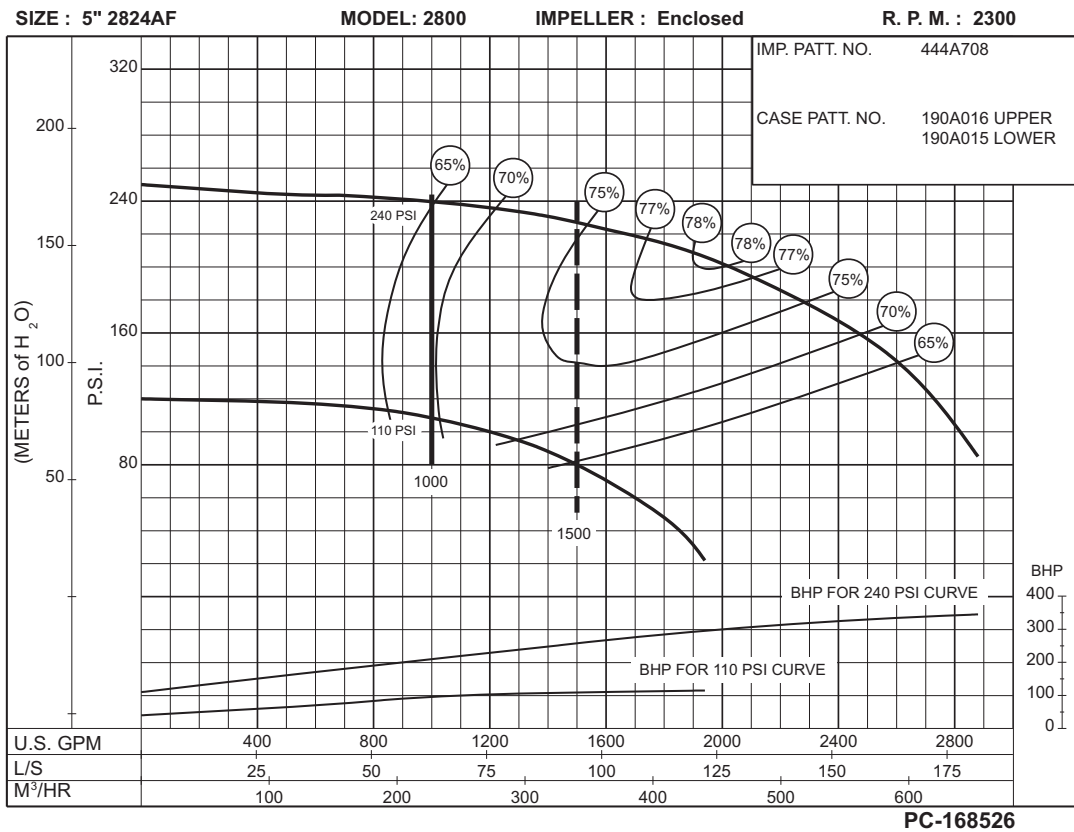

# 1000 G.P.M. 913 SERIES

## DIESEL ENGINE DRIVE

SIZE : 6" 5922F

MODEL: 5900

IMPELLER : Enclosed

R. P. M. : 1770

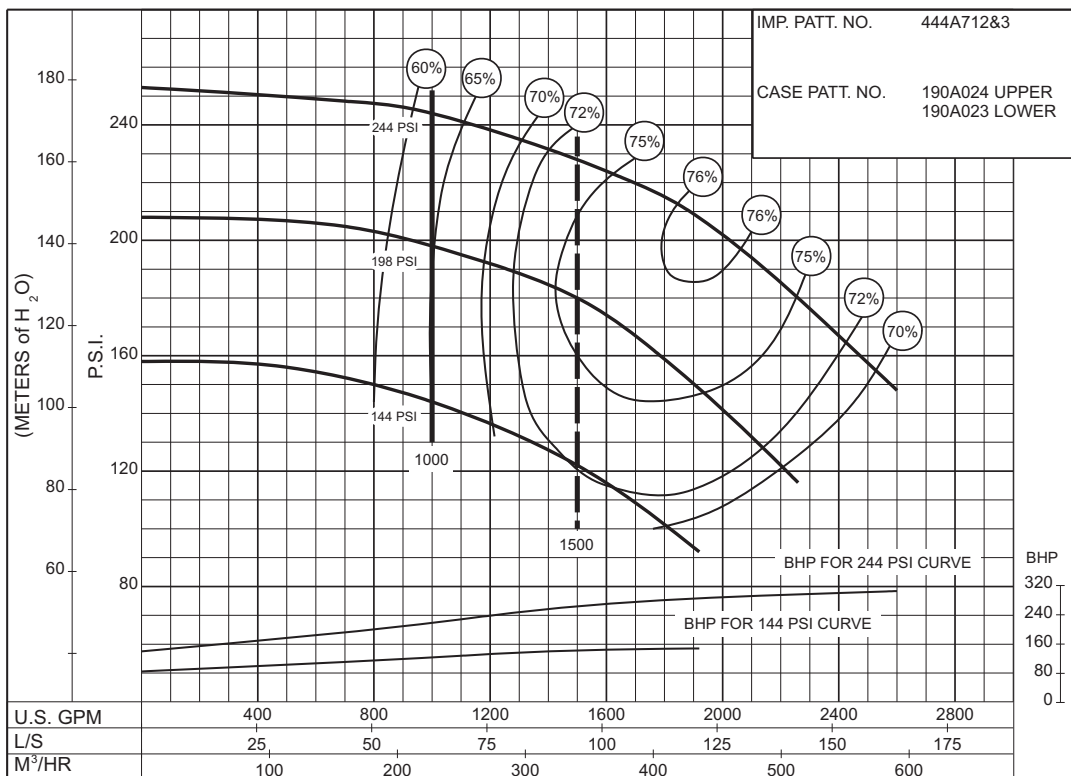

**144  
to  
244  
P.S.I.**

PC-168450

**1250 G.P.M. 913 SERIES**

**DIESEL ENGINE DRIVE**

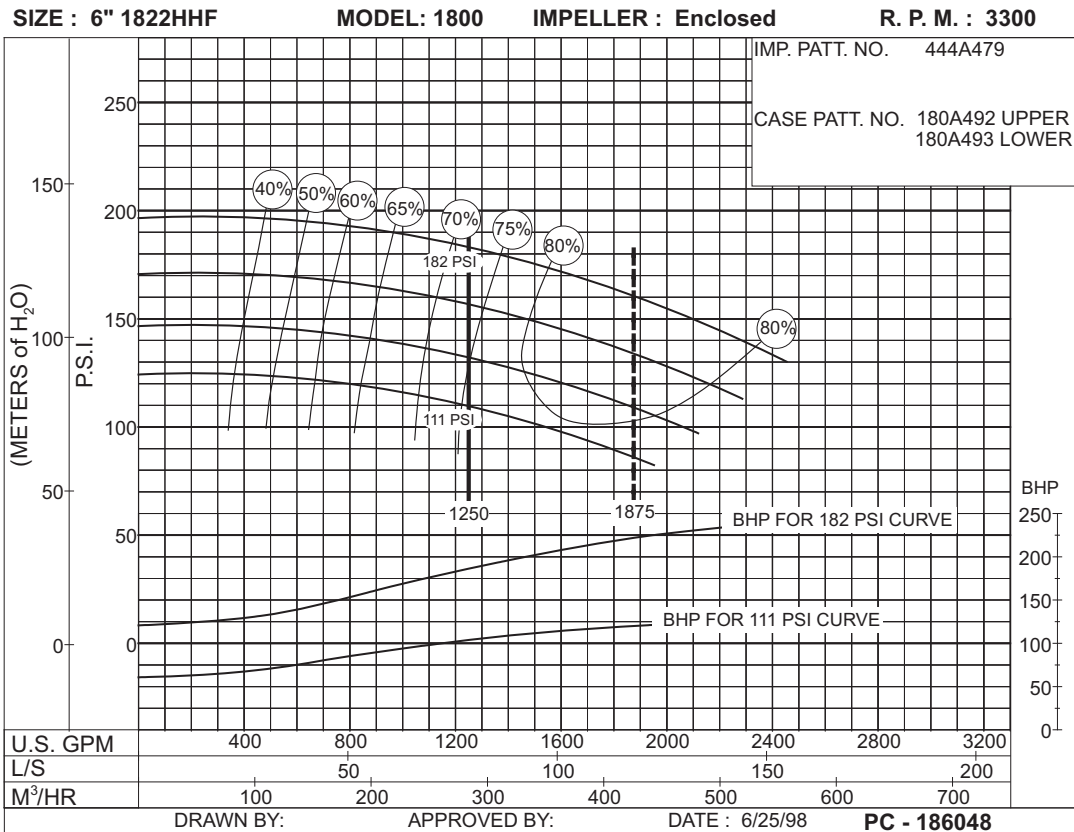
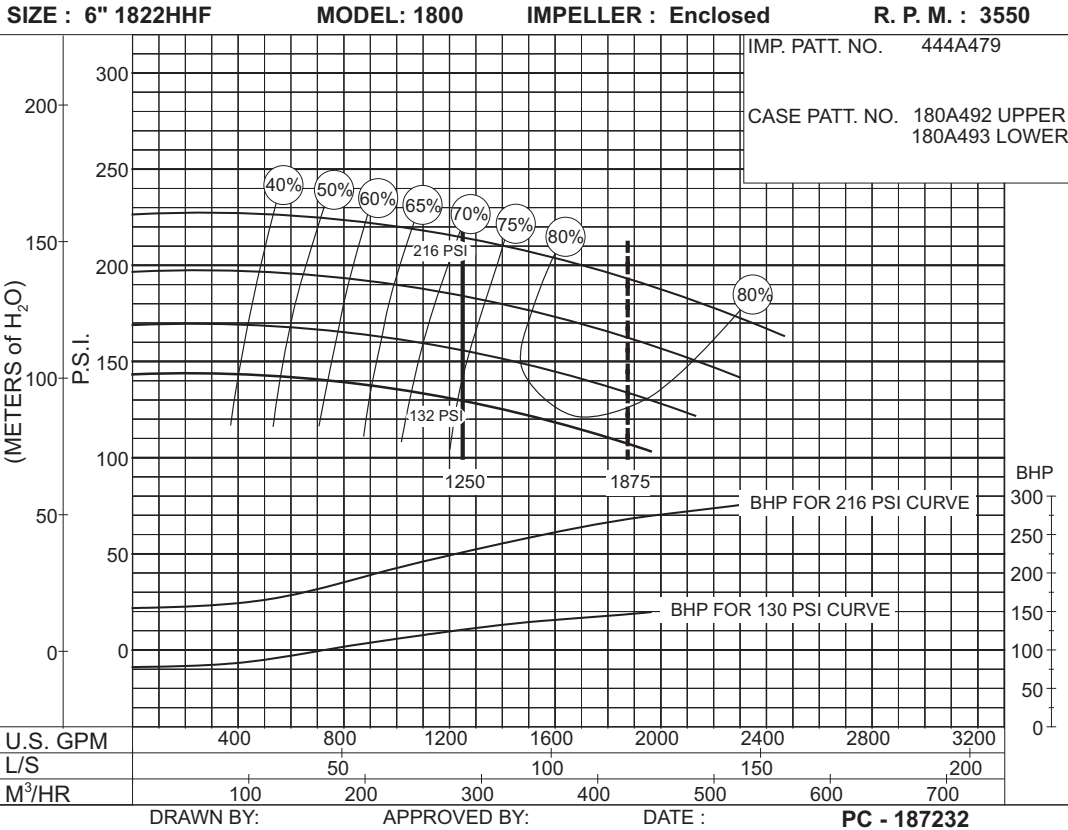

# 1250 G.P.M. 913 SERIES

## DIESEL ENGINE DRIVE

SIZE : 6" 1822HHF      MODEL: 1800      IMPELLER : Enclosed      R. P. M. : 3000

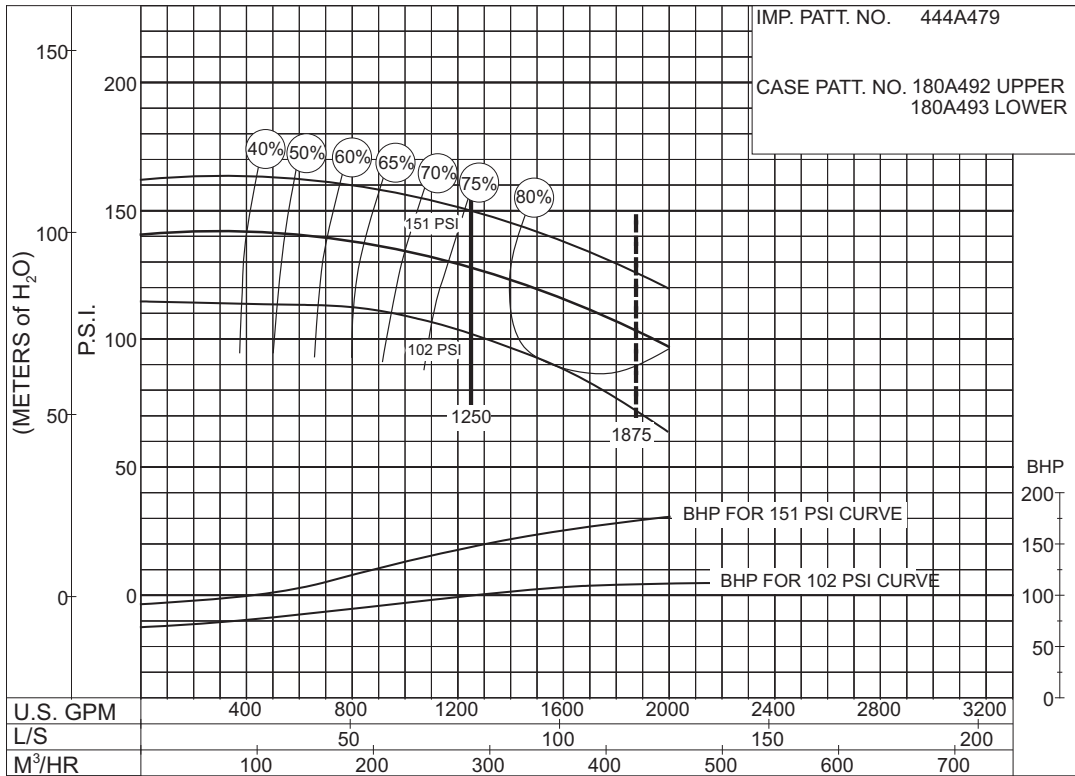

PC - 186050

**102 to 151 P.S.I.**

SIZE : 6" 1822HHF      MODEL: 1800      IMPELLER : Enclosed      R. P. M. : 2600

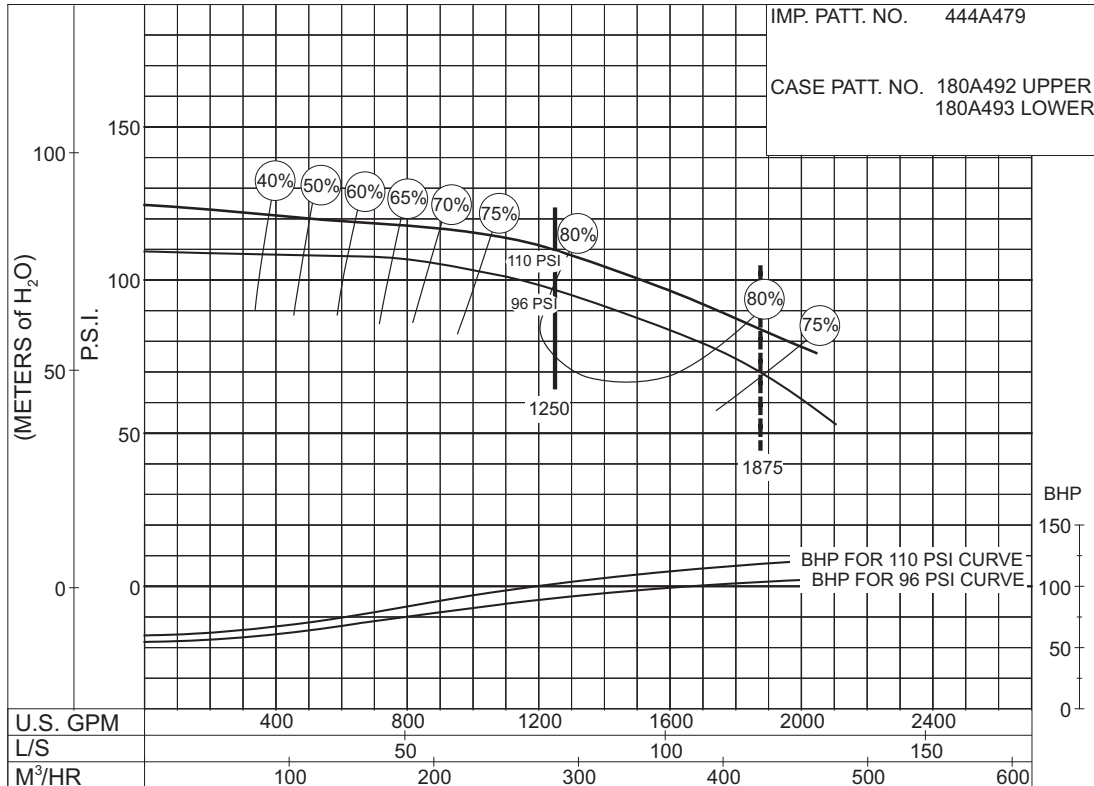

PC - 186056

**96 to 110 P.S.I.**

**1250 G.P.M. 913 SERIES**

**DIESEL ENGINE DRIVE**

**SIZE : 6" 1823HHF      MODEL: 1800      IMPELLER : Enclosed      R. P. M. : 3550**

**145  
to  
287  
P.S.I.**

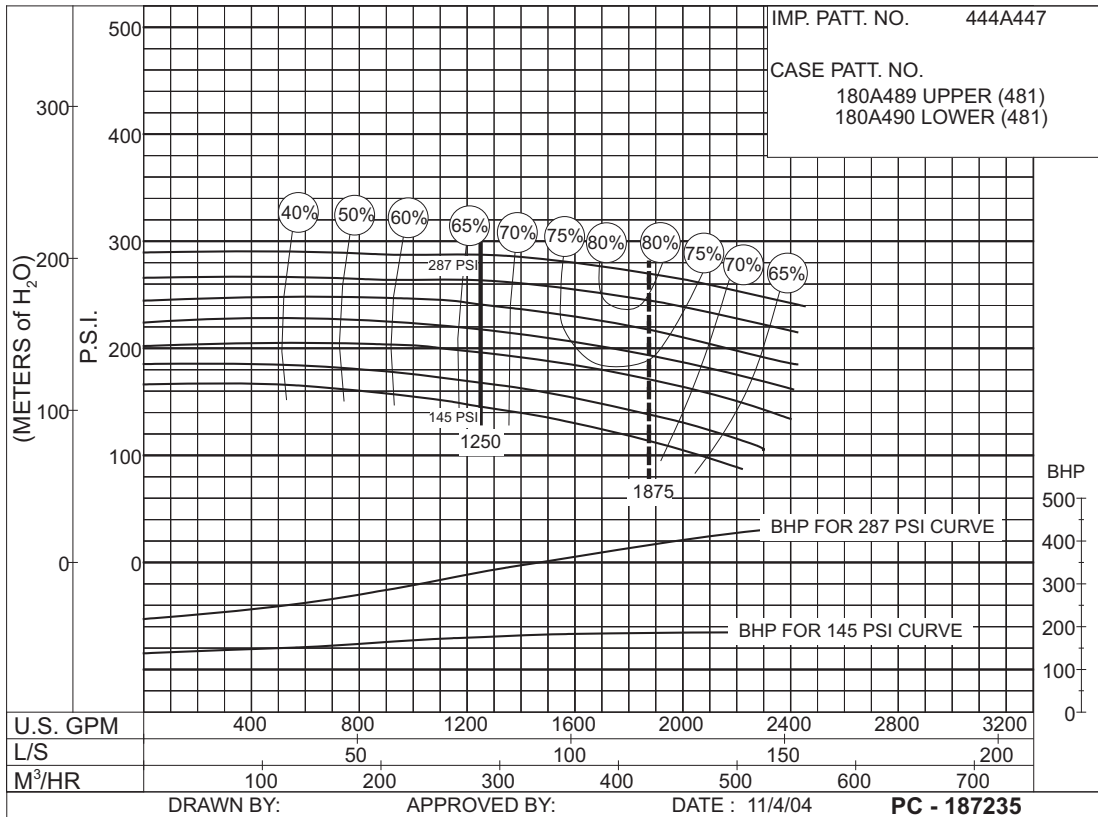

**SIZE : 6" 1823HHF      MODEL: 1800      IMPELLER : Enclosed      R. P. M. : 3300**

**122  
to  
247  
P.S.I.**

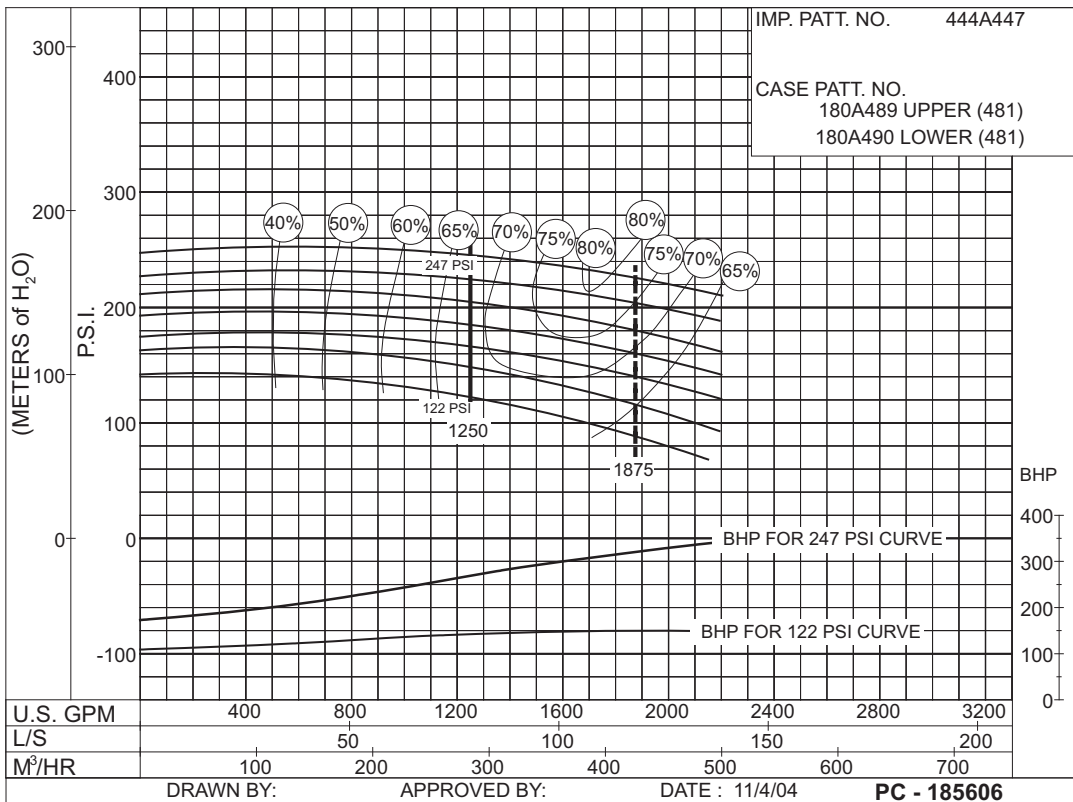

# 1250 G.P.M. 913 SERIES

## DIESEL ENGINE DRIVE

SIZE : 6" 1823HHF      MODEL: 1800      IMPELLER : Enclosed      R. P. M. : 3000

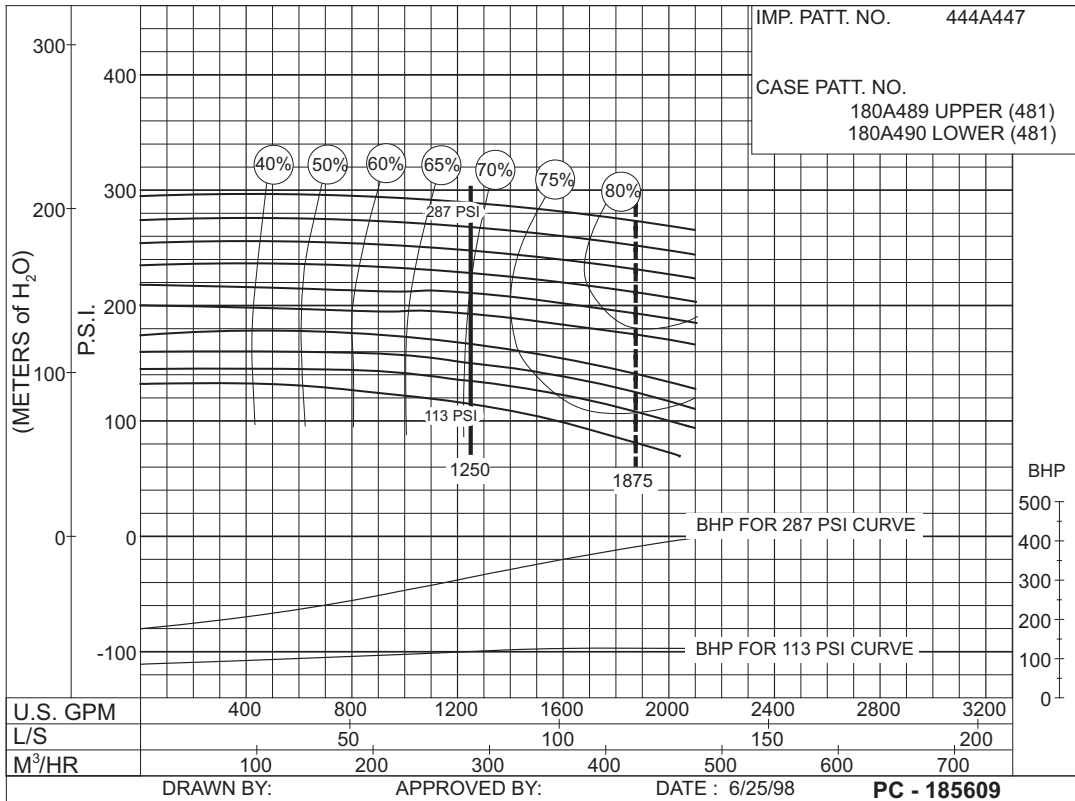

SIZE : 6" 1823HHF      MODEL: 1800      IMPELLER : Enclosed      R. P. M. : 2600

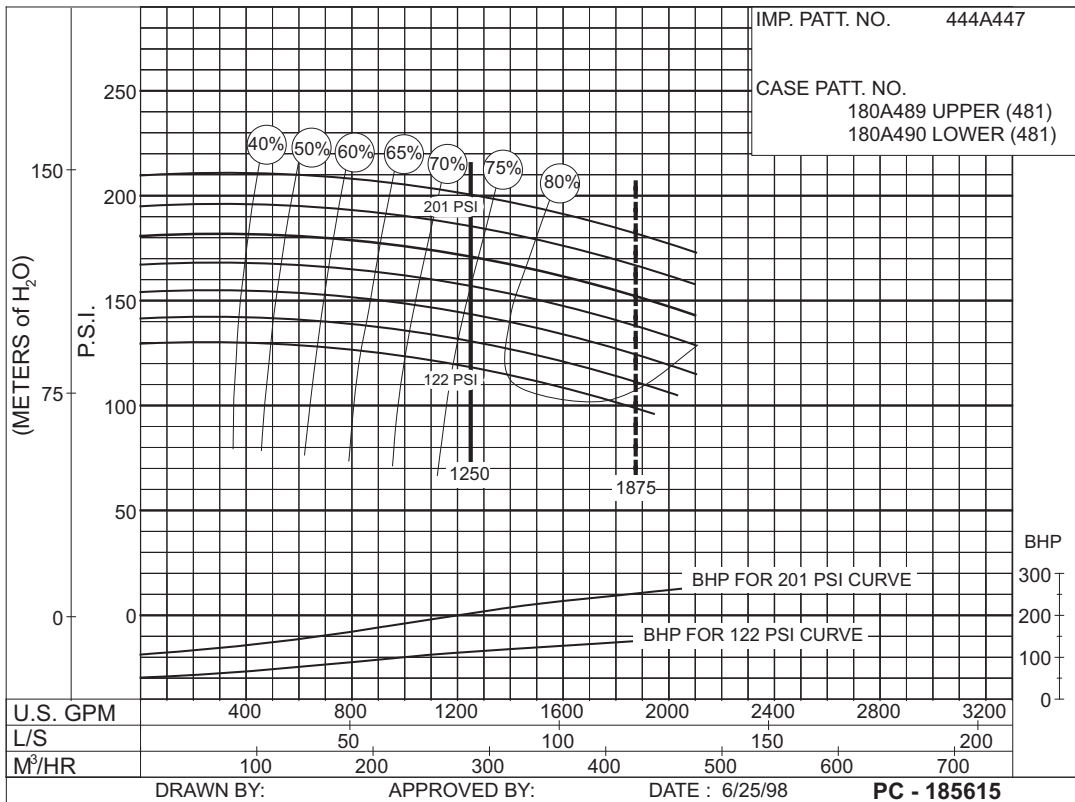

# 1250 G.P.M. 913 SERIES

## DIESEL ENGINE DRIVE

SIZE : 6" 1823HHF      MODEL: 1800      IMPELLER : Enclosed      R. P. M. : 2300

IMP. PATT. NO.      444A447  
 CASE PATT. NO.  
 180A489 UPPER (481)  
 180A490 LOWER (481)

**87  
to  
156  
P.S.I.**

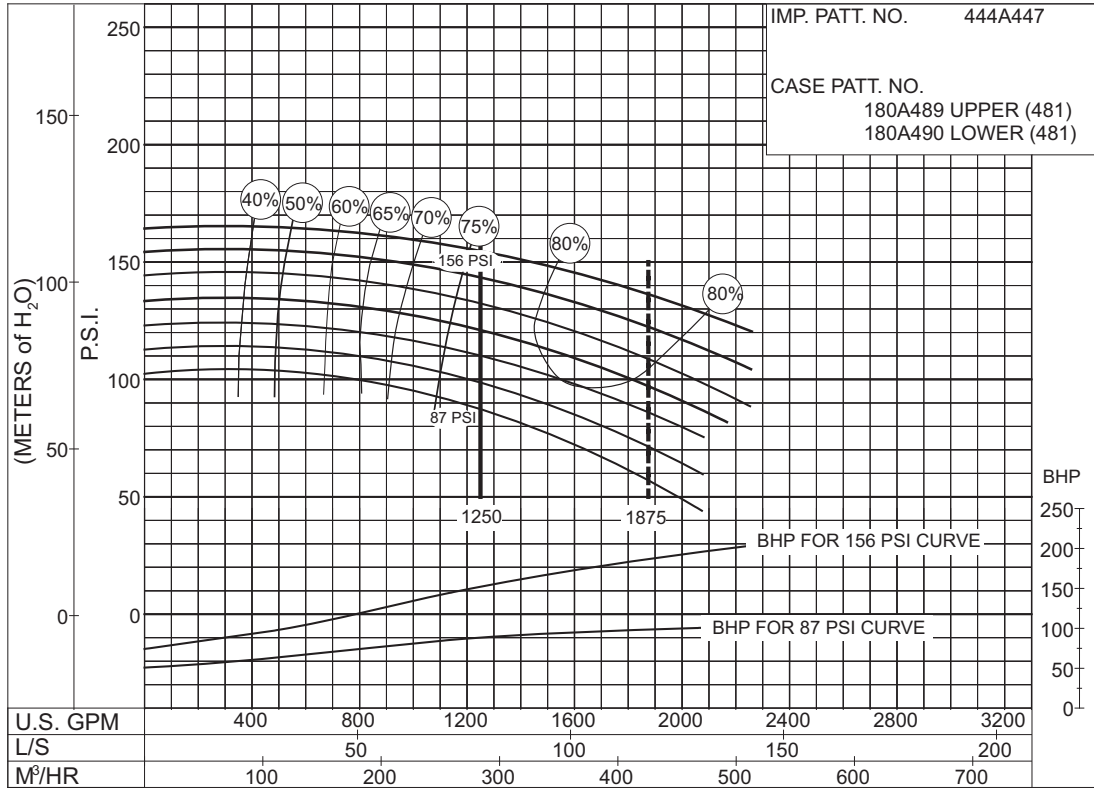

PC - 185618

SIZE : 6" 1823HHF      MODEL: 1800      IMPELLER : Enclosed      R. P. M. : 2100

IMP. PATT. NO.      444A447  
 CASE PATT. NO.  
 180A489 UPPER (481)  
 180A490 LOWER (481)

**94  
to  
130  
P.S.I.**

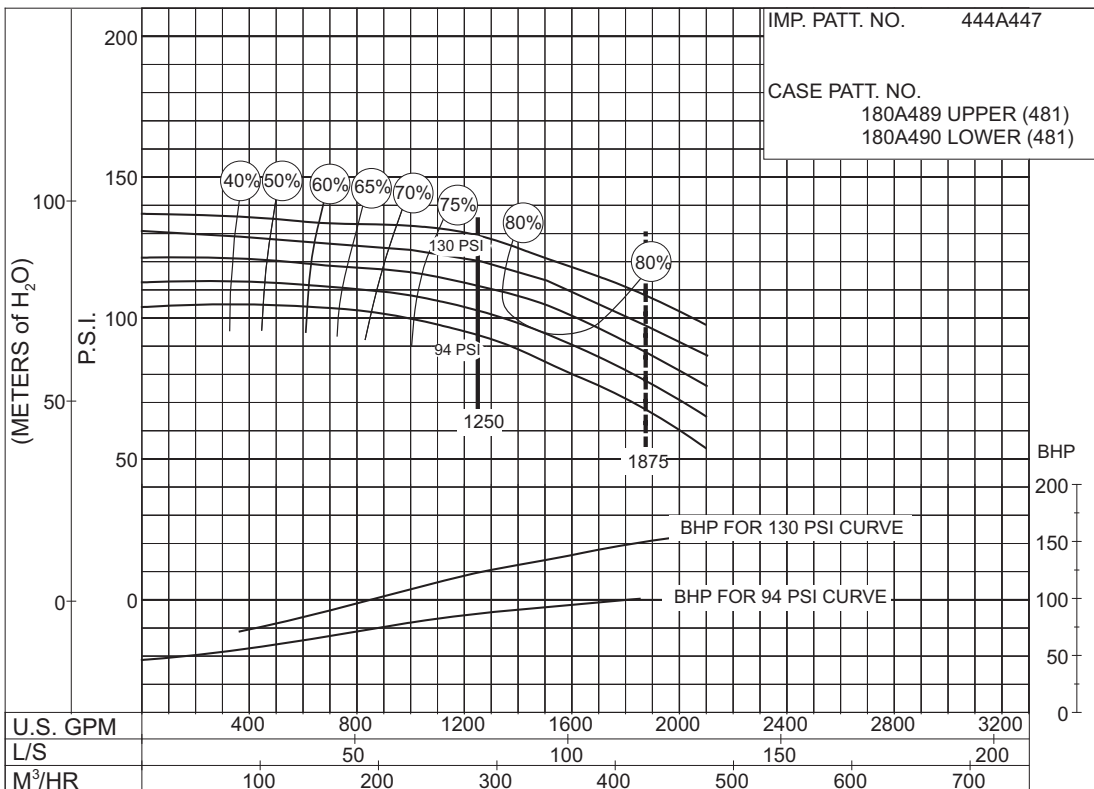

PC - 185620



# 1250 G.P.M. 913 SERIES

## DIESEL ENGINE DRIVE

**SIZE : 6" 1823F      MODEL: 1800      IMPELLER : Enclosed      R. P. M. : 1750**

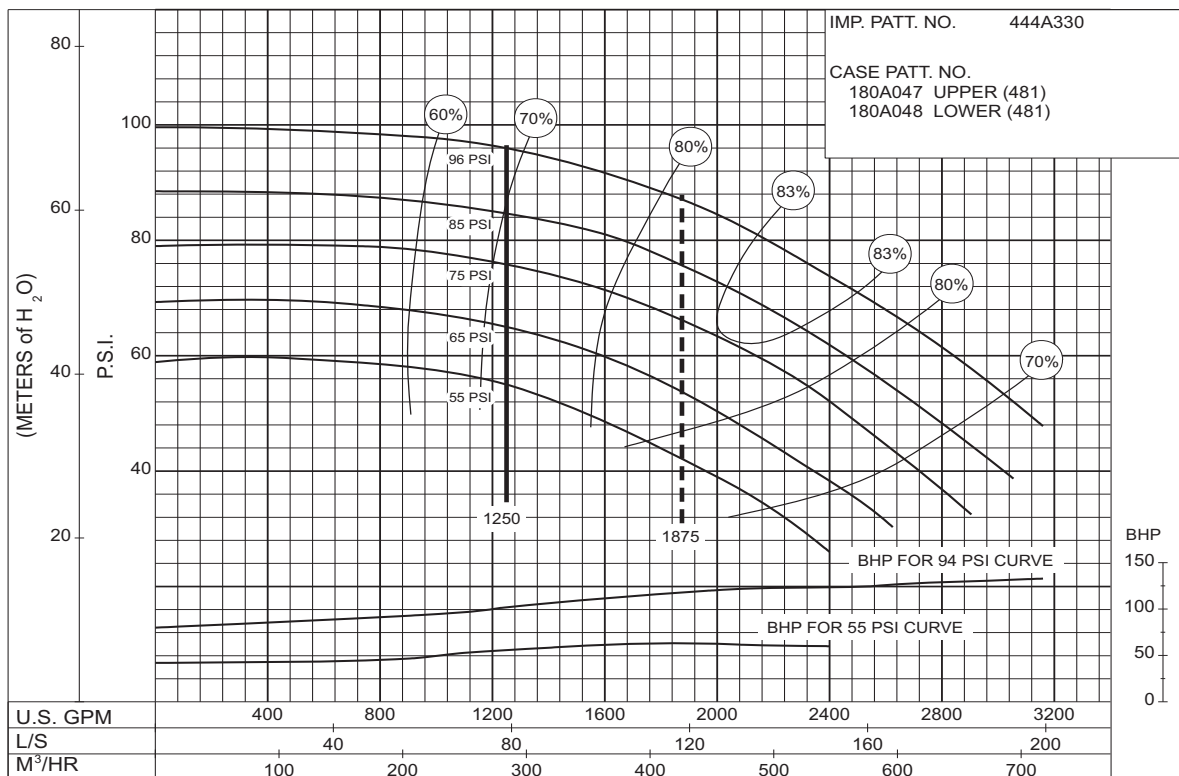

**PC-147679**

**55  
to  
96  
P.S.I.**

**SIZE : 6" 1823CF      MODEL: 1800      IMPELLER : Enclosed      R. P. M. : 1750**

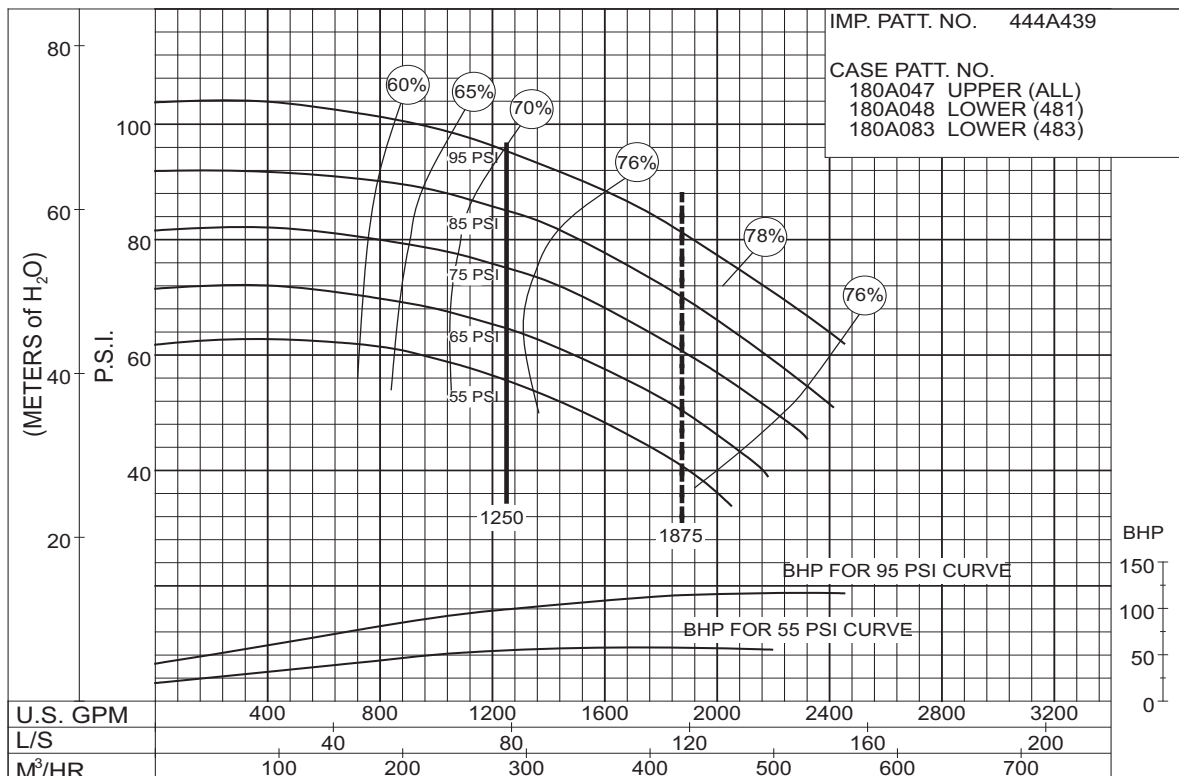

**PC-179388**

**55  
to  
95  
P.S.I.**

# 1250 G.P.M. 913 SERIES

## DIESEL MOTOR DRIVE

SIZE: 6"1923F      MODEL: 1900      IMPELLER : Enclosed      R. P. M. : 1760

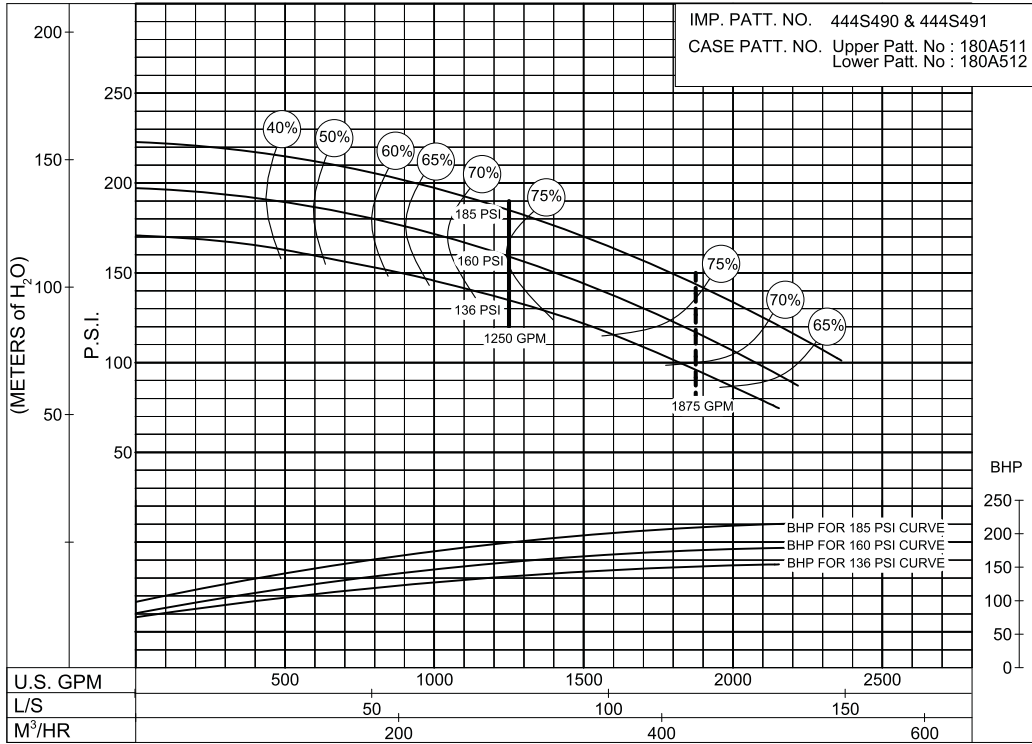

**136  
to  
185  
P.S.I.**

PC-200245

SIZE: 6"1923F      MODEL: 1900      IMPELLER : Enclosed      R. P. M. : 1900

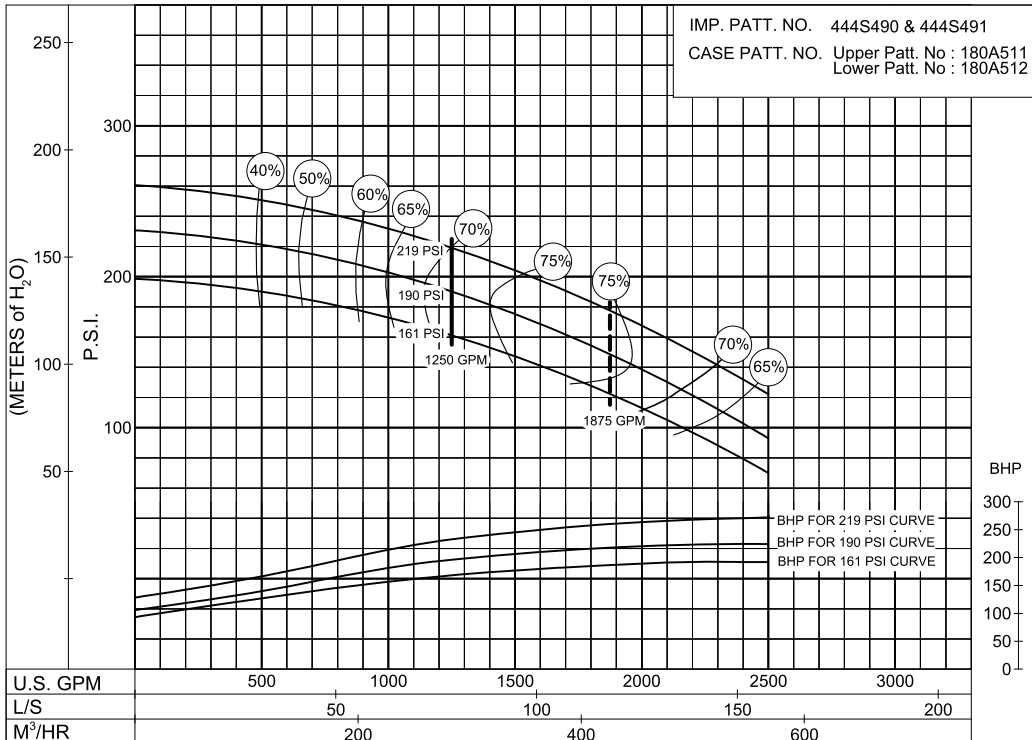

**161  
to  
219  
P.S.I.**

PC- 200251

# 1250 G.P.M. 913 SERIES

## DIESEL MOTOR DRIVE

SIZE: 6"1923BF      MODEL: 1900      IMPELLER : Enclosed      R. P. M. : 2100

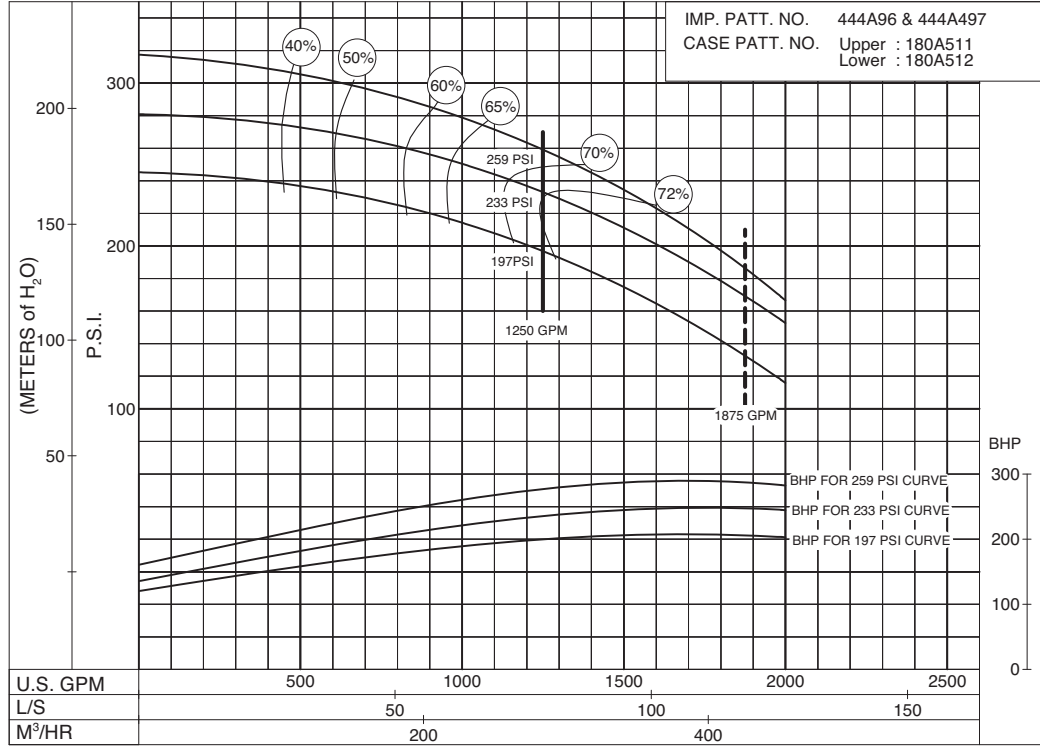

SIZE: 6"1923F      MODEL: 1900      IMPELLER : Enclosed      R. P. M. : 2100

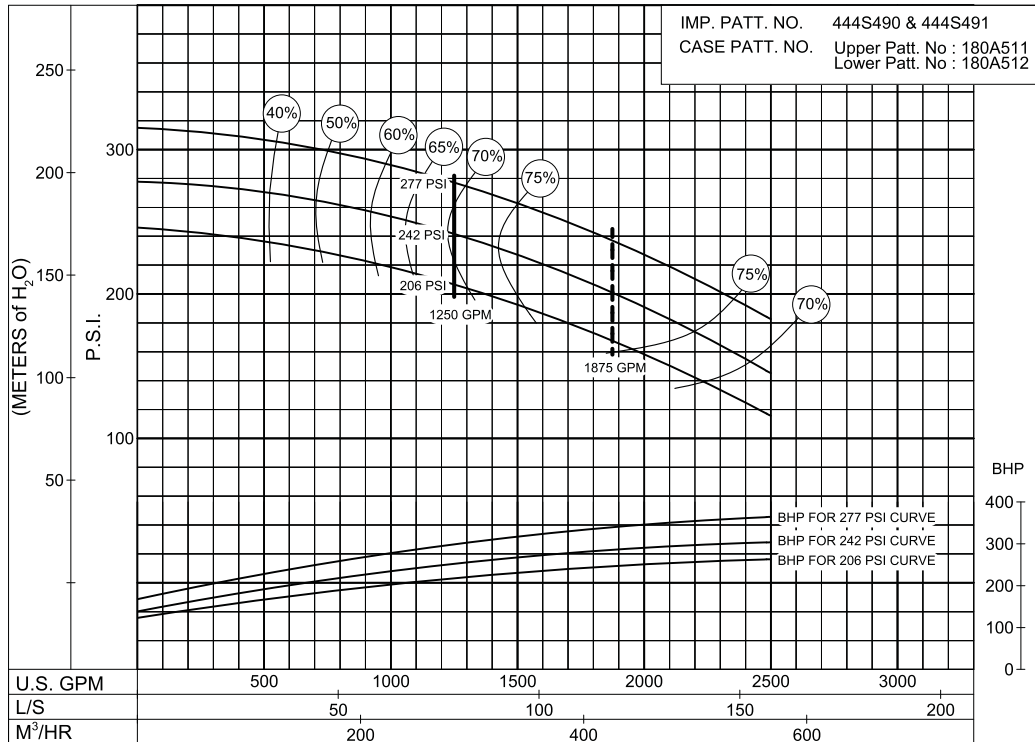

**1250 G.P.M. 913 SERIES**

**DIESEL MOTOR DRIVE**

**SIZE: 6"1923BF      MODEL: 1900      IMPELLER : Enclosed      R. P. M. : 2250**

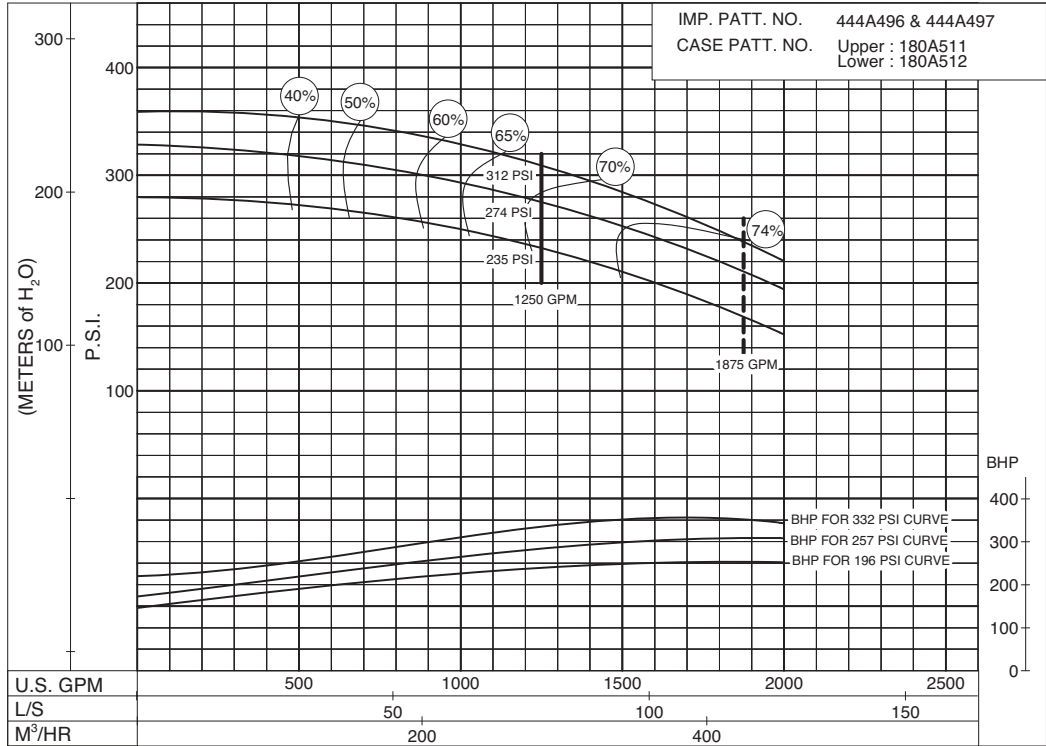

**PC-204630**

**196  
to  
332  
P.S.I.**

**SIZE: 6" 1923F      MODEL: 1900      IMPELLER : Enclosed      R. P. M. : 2350**

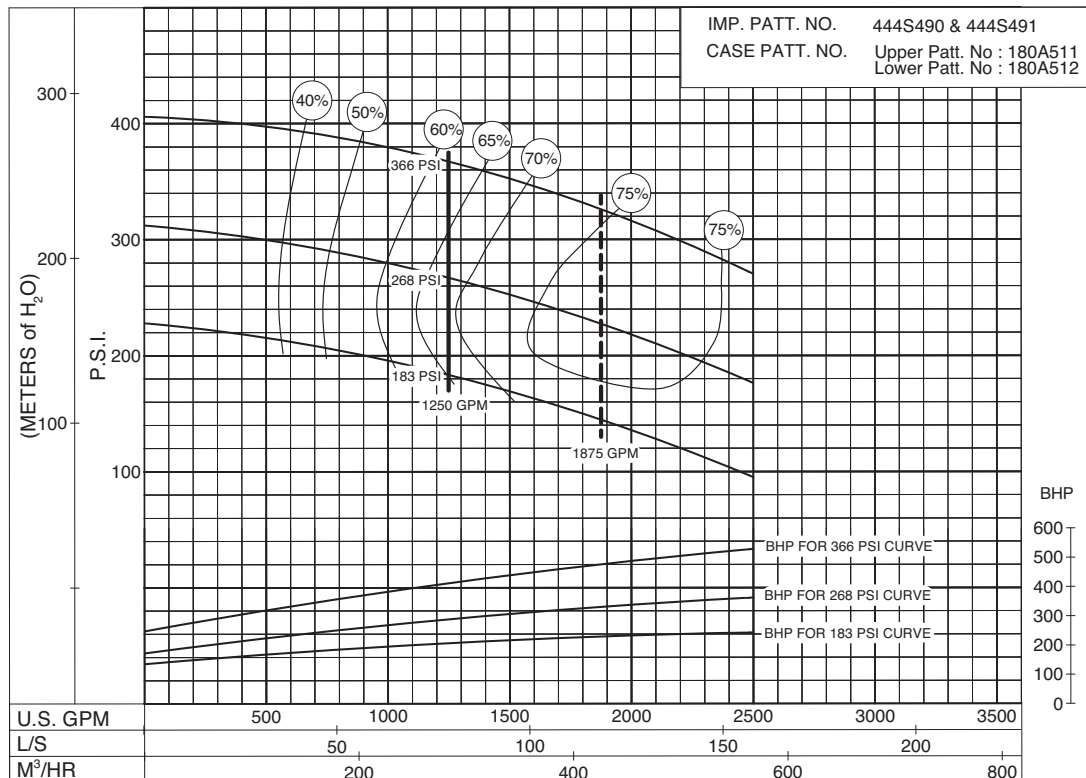

**PC- 200258A**

**183  
to  
366  
P.S.I.**

# 1250 G.P.M. 913 SERIES

## DIESEL MOTOR DRIVE

SIZE: 6"1923BF      MODEL: 1900      IMPELLER : Enclosed      R. P. M. : 2350

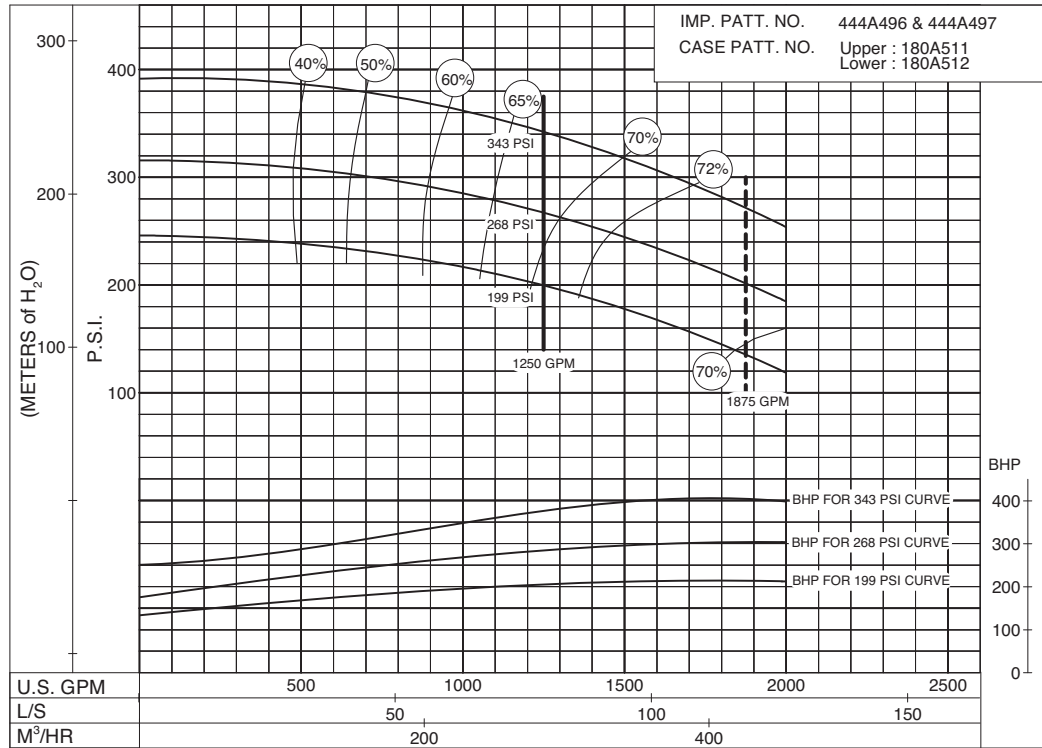

SIZE: 6"1923F      MODEL: 1900      IMPELLER : Enclosed      R. P. M. : 2600

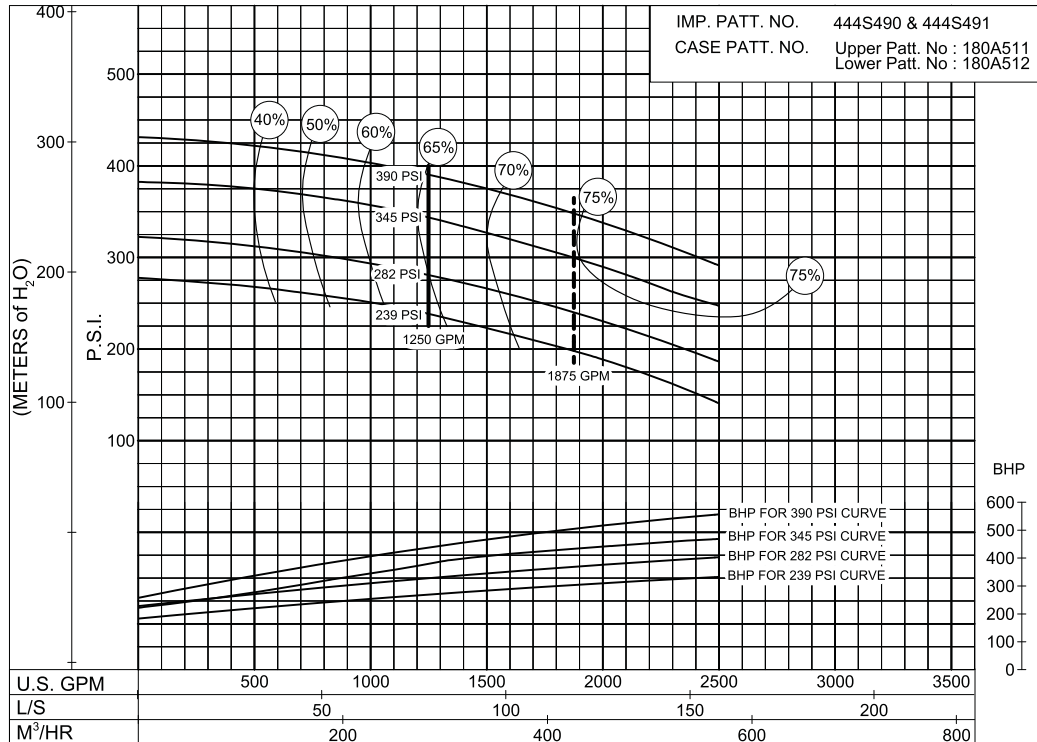

**1250 G.P.M. 913 SERIES**

**DIESEL MOTOR DRIVE**

**SIZE: 6"1923BF      MODEL: 1900      IMPELLER : Enclosed      R. P. M. : 2600**

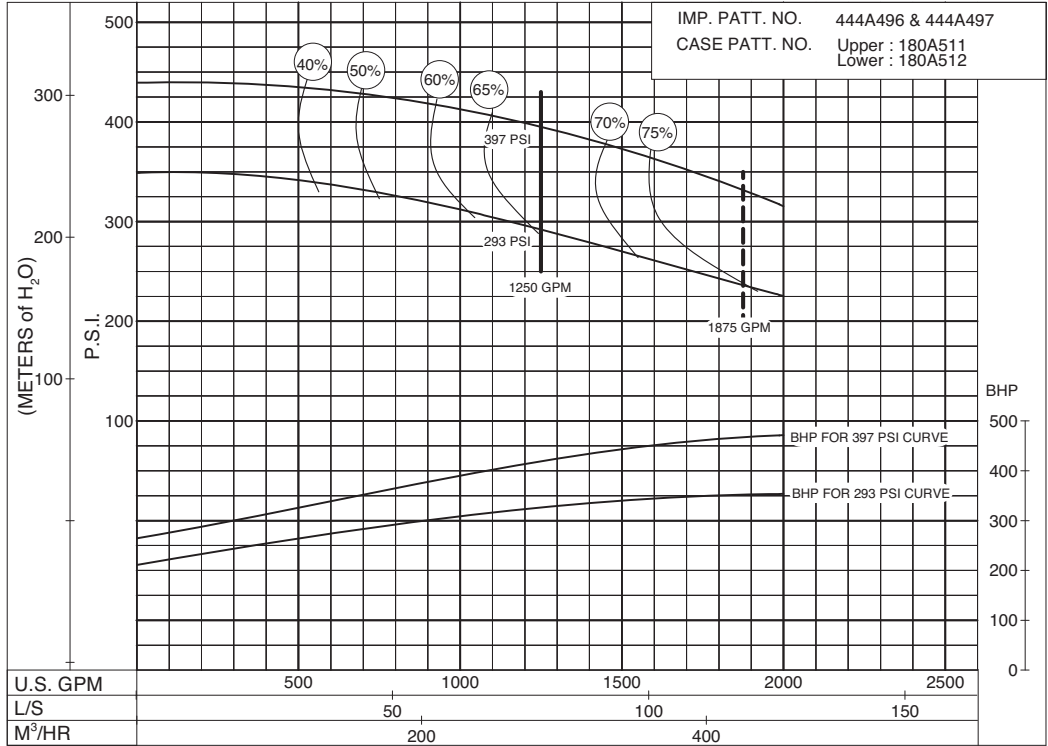

**293  
to  
397  
P.S.I.**

**PC- 204636**

**SIZE: 6"1923F      MODEL: 1900      IMPELLER : Enclosed      R. P. M. : 2800**

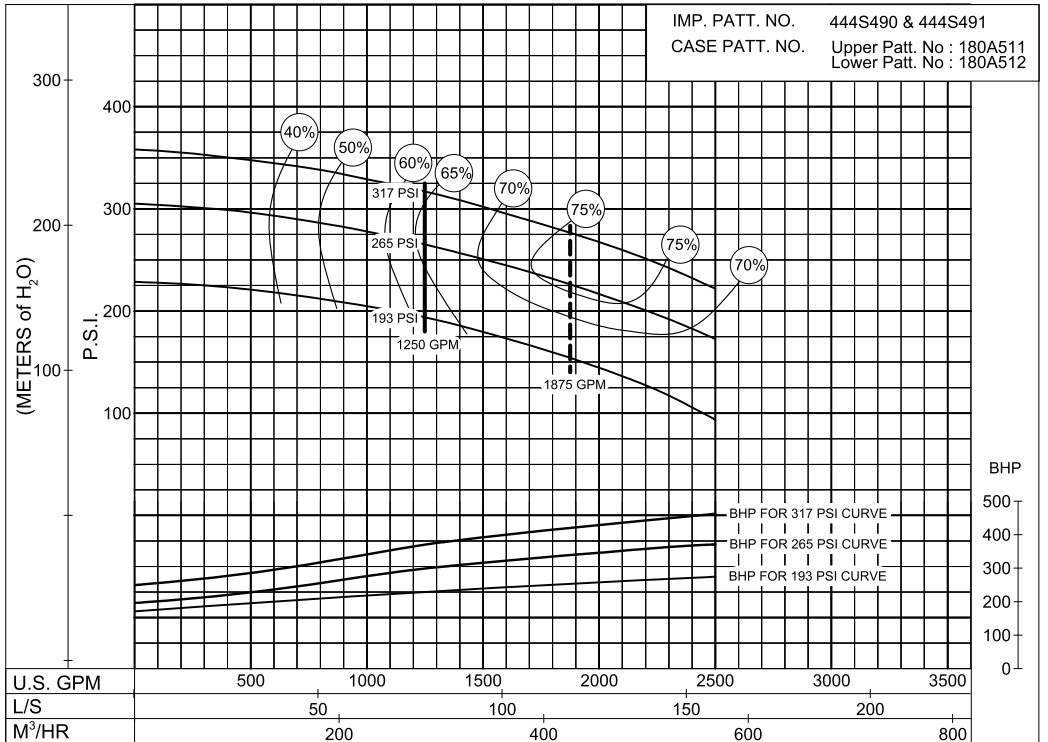

**193  
to  
317  
P.S.I.**

**PC- 200266**

# 1250 G.P.M. 913 SERIES

## DIESEL MOTOR DRIVE

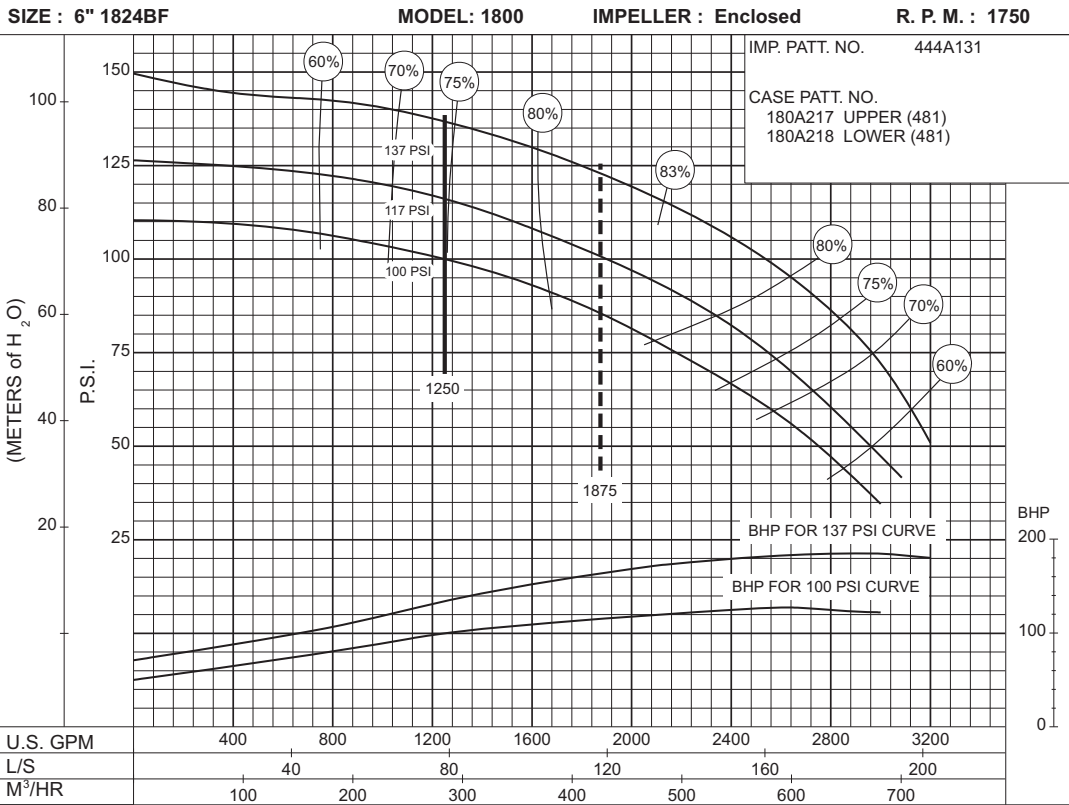

**PC-147681**

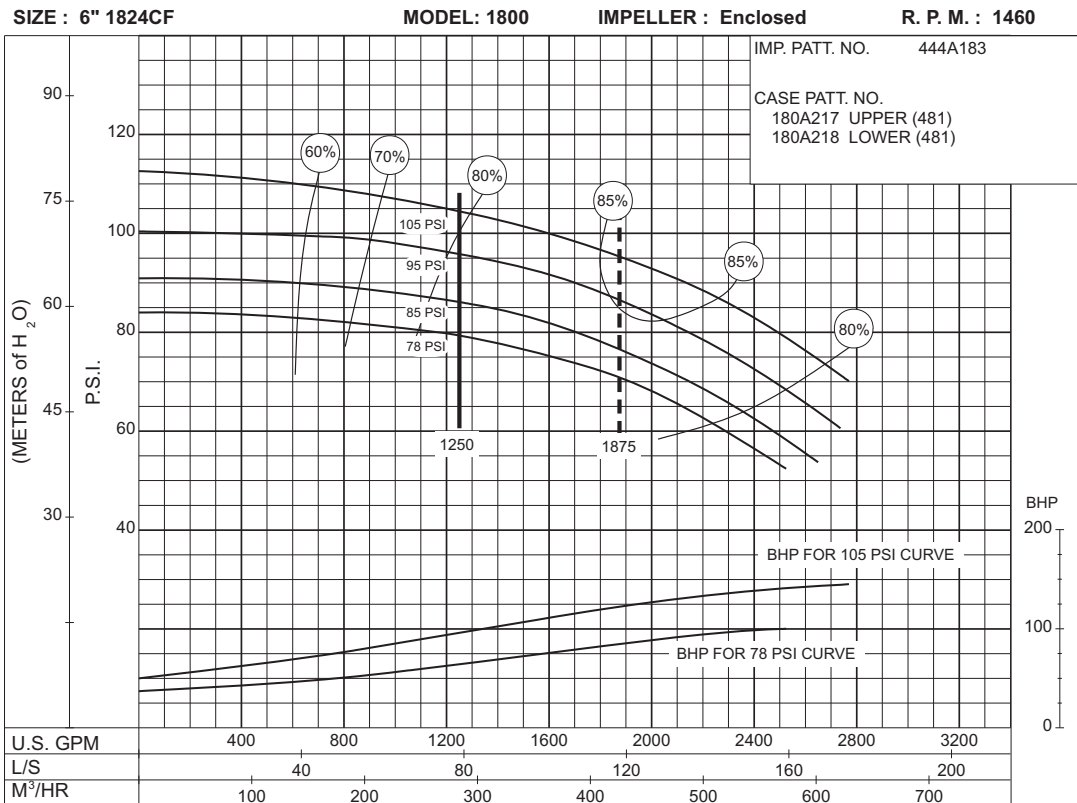

**PC-147579**

**1250 G.P.M. 913 SERIES**  
 DIESEL ENGINE DRIVE

Supersedes Section 913 Page 464  
 Dated December 2009

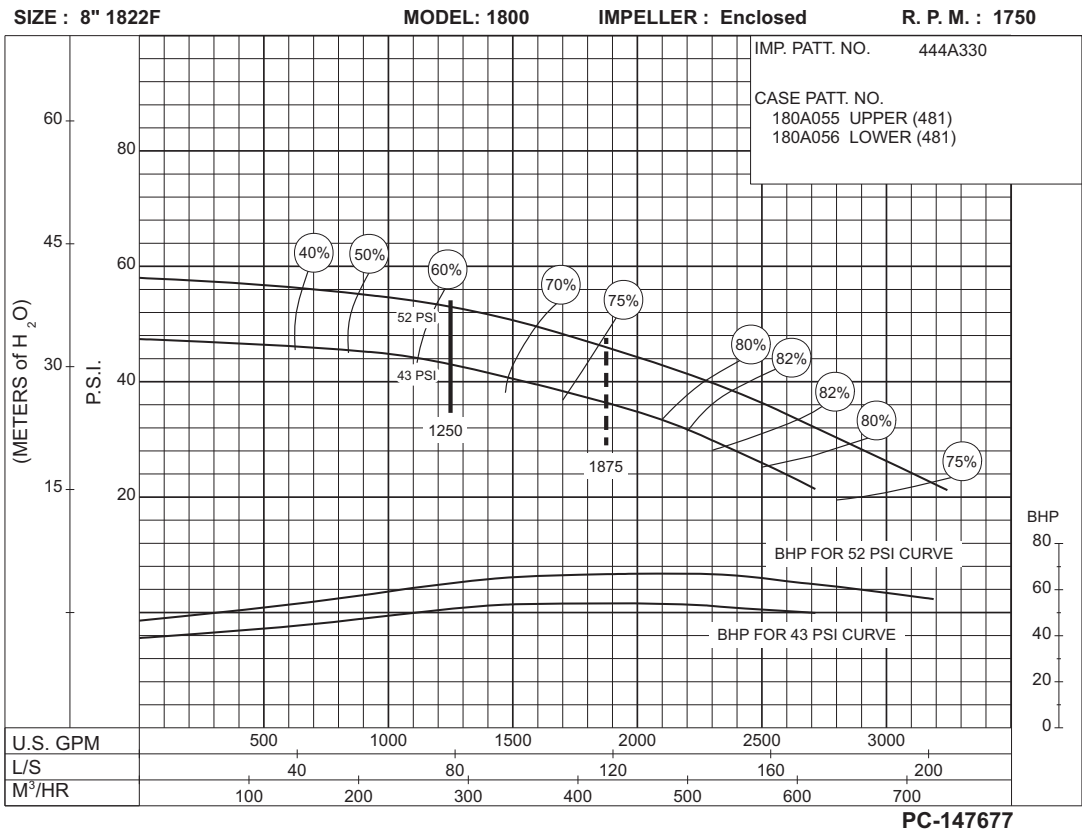
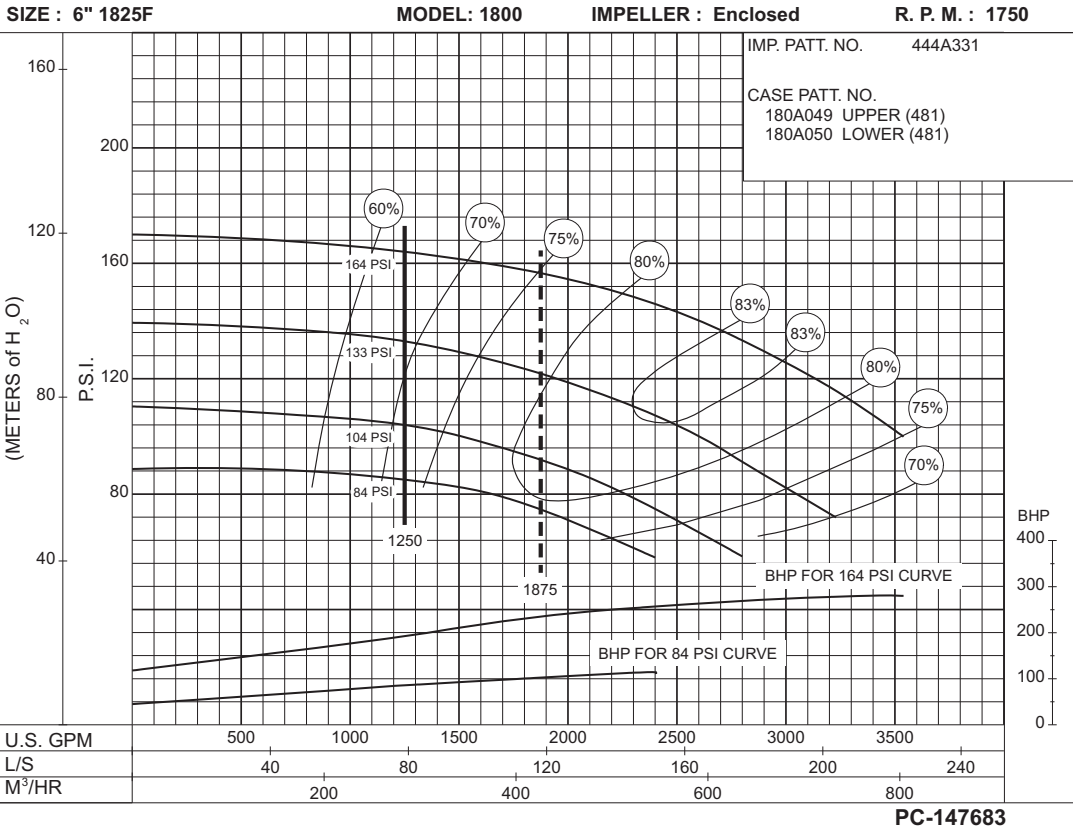



# 1250 G.P.M. 913 SERIES

## DIESEL ENGINE DRIVE

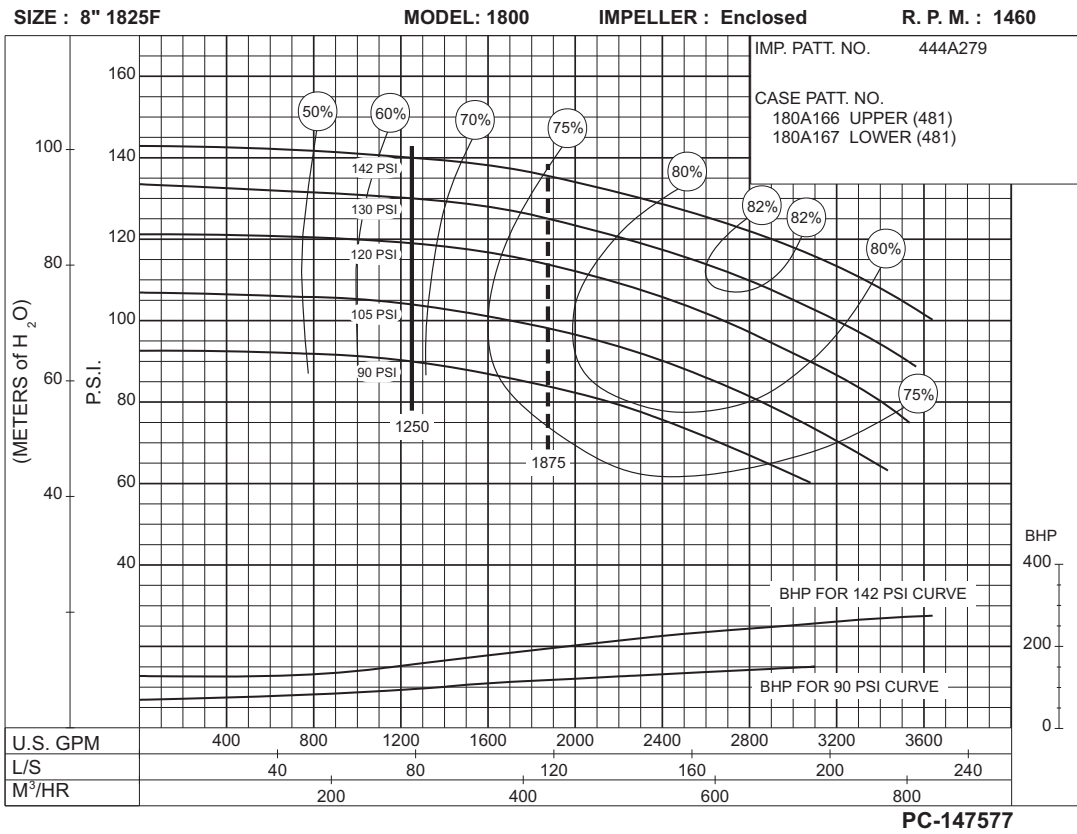
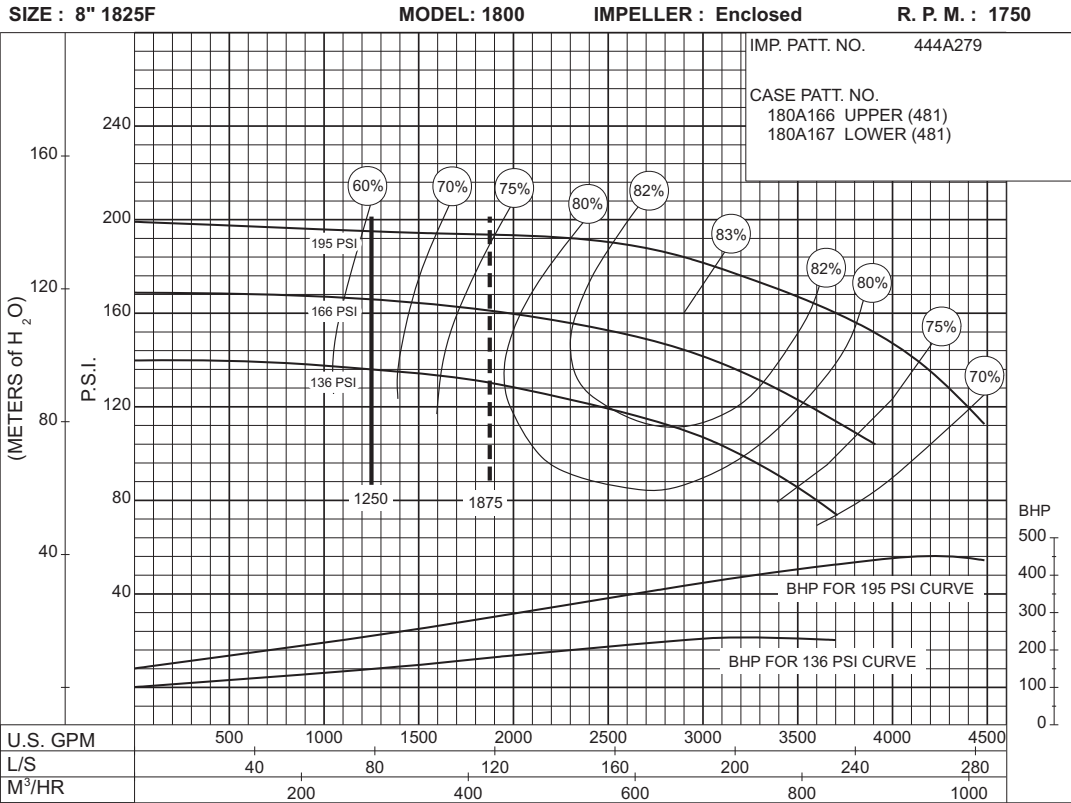

**1250 G.P.M. 913 SERIES**

**DIESEL MOTOR DRIVE**

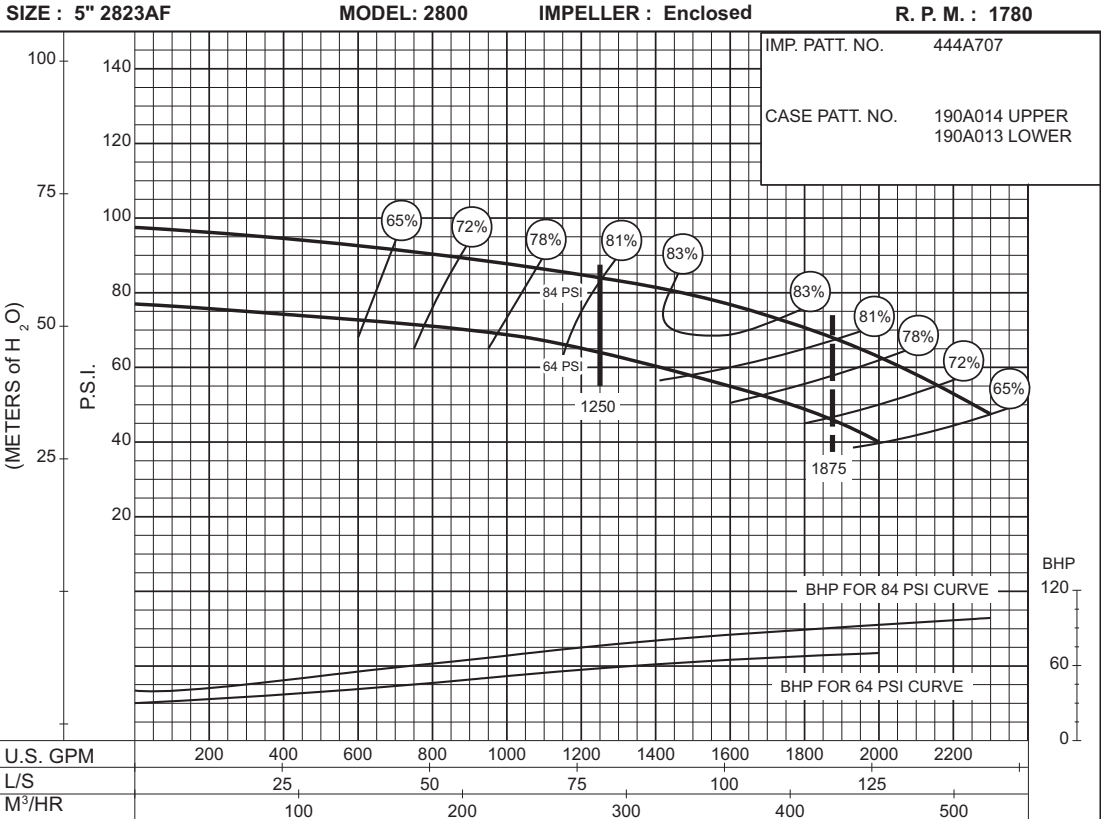

**PC-168451**

**64  
to  
84  
P.S.I.**

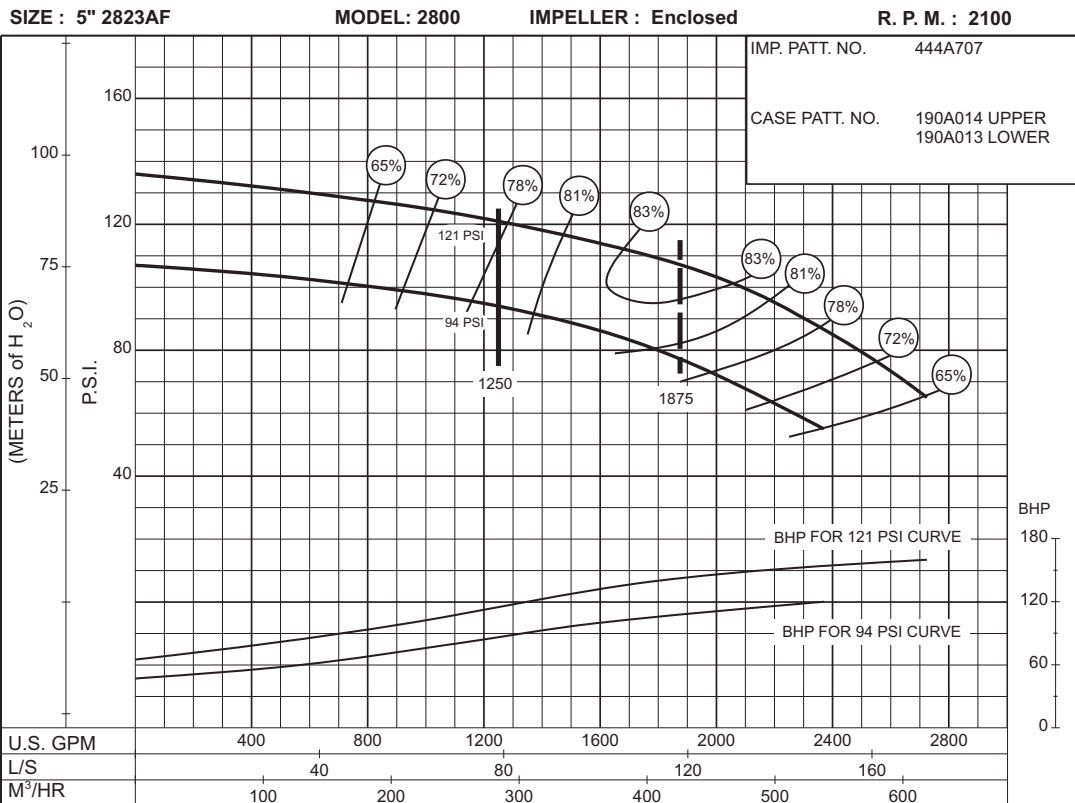

**PC-168527**

**94  
to  
121  
P.S.I.**

# 1250 G.P.M. 913 SERIES

## DIESEL ENGINE DRIVE

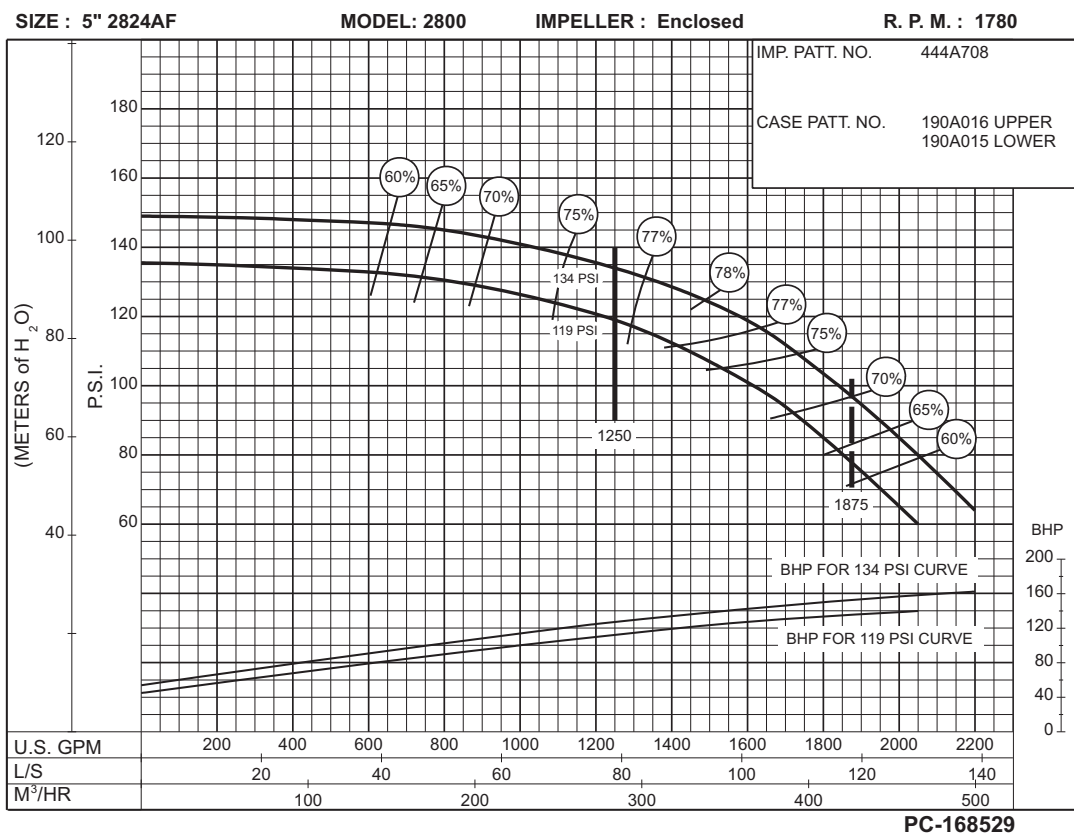
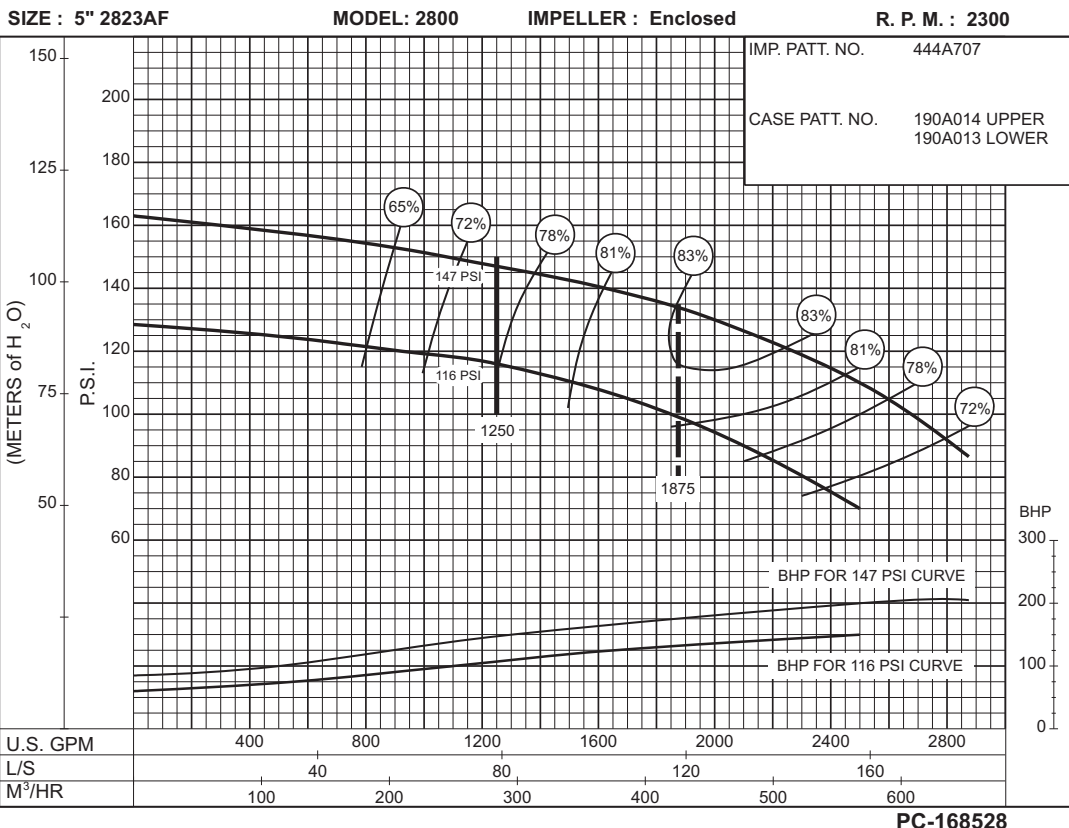

**1250 G.P.M. 913 SERIES**

**DIESEL ENGINE DRIVE**

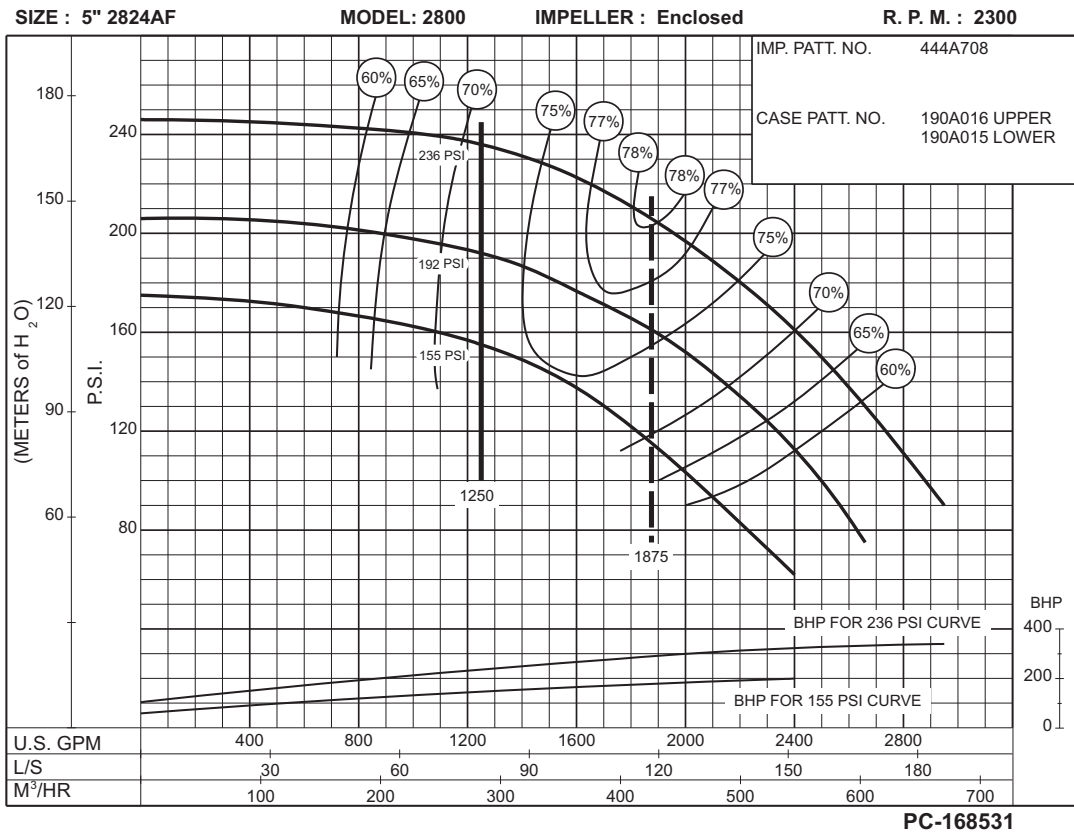
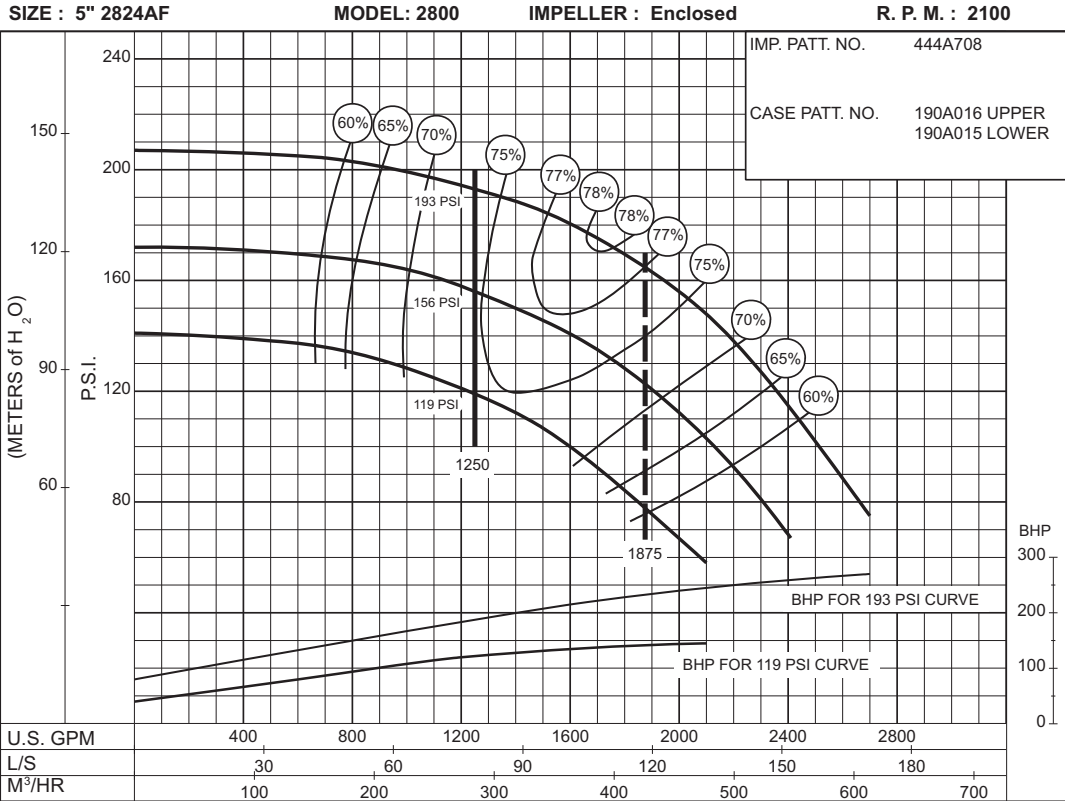

# 1500 G.P.M. 913 SERIES

## DIESEL ENGINE DRIVE

SIZE : 6" 1822HHF      MODEL: 1800      IMPELLER : Enclosed      R. P. M. : 3550

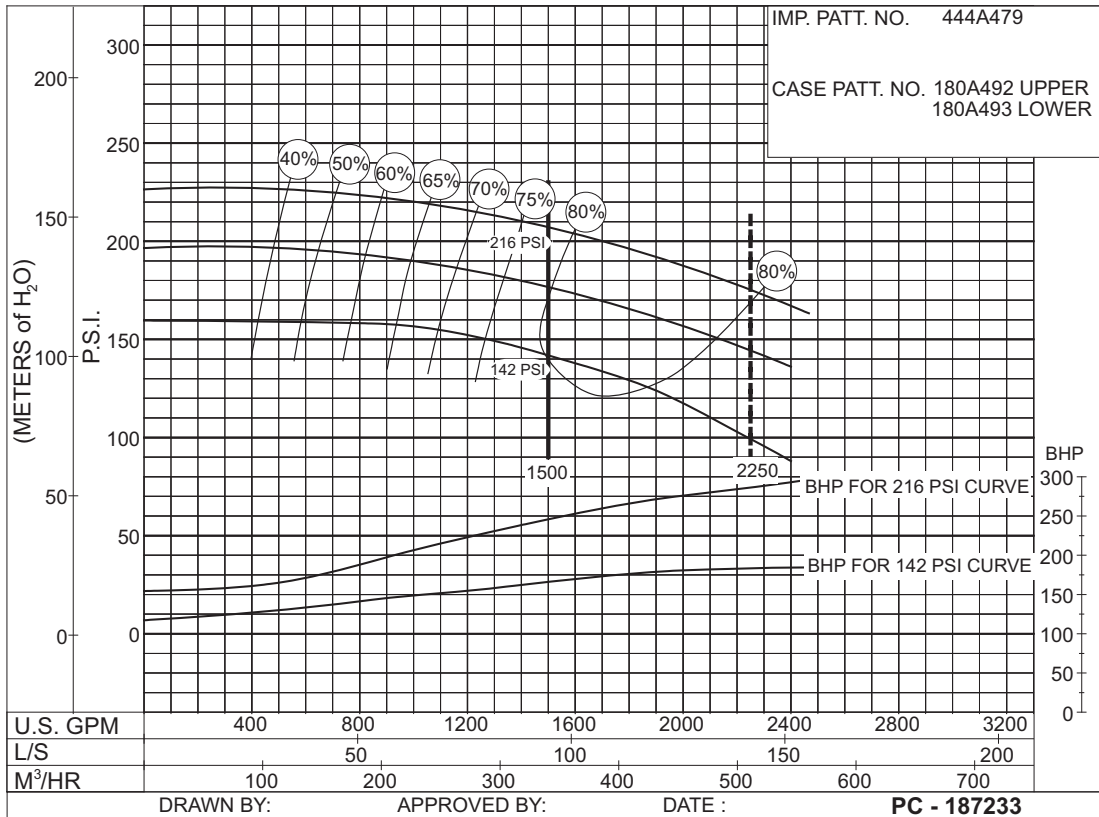

**142  
to  
216  
P.S.I.**

SIZE : 6" 1822HHF      MODEL: 1800      IMPELLER : Enclosed      R. P. M. : 3000

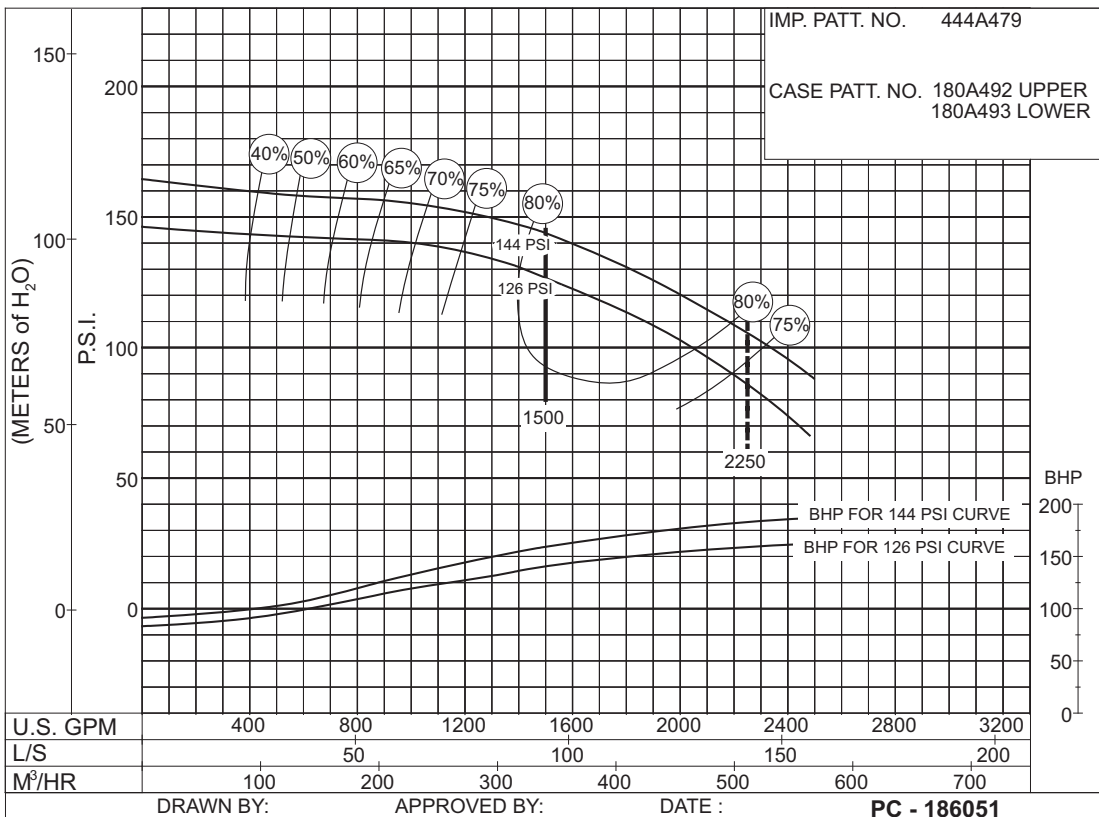

**126  
to  
144  
P.S.I.**

# 1500 G.P.M. 913 SERIES

## DIESEL ENGINE DRIVE

SIZE : 6" 1823HHF      MODEL: 1800      IMPELLER : Enclosed      R. P. M. : 3550

**158  
to  
283  
P.S.I.**

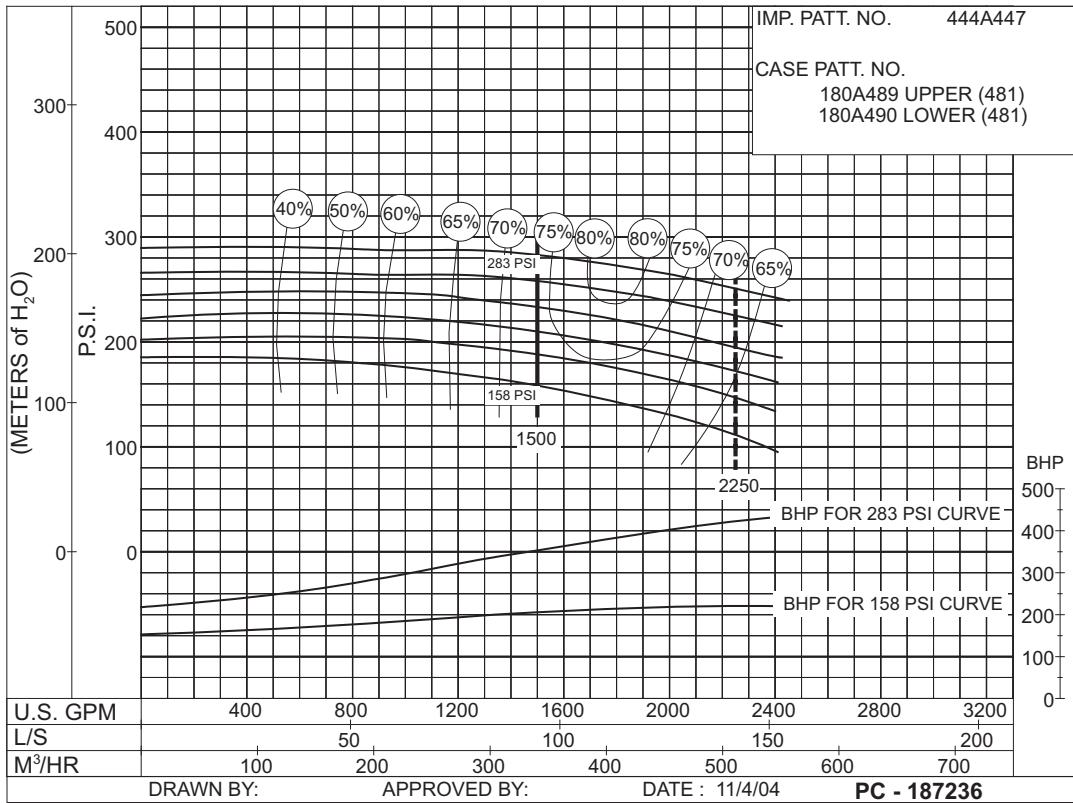

SIZE : 6" 1823HHF      MODEL: 1800      IMPELLER : Enclosed      R. P. M. : 3300

**133  
to  
240  
P.S.I.**

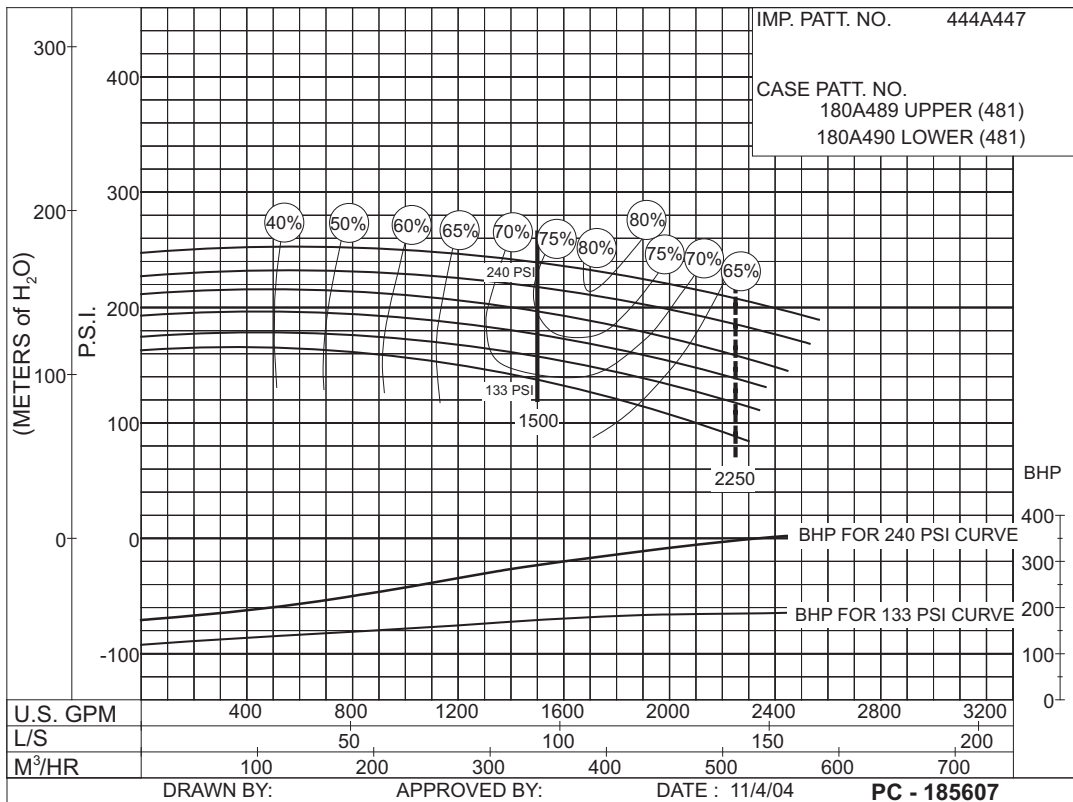

# 1500 G.P.M. 913 SERIES

## DIESEL ENGINE DRIVE

SIZE : 6" 1823HHF

MODEL: 1800

IMPELLER : Enclosed

R. P. M. : 3000

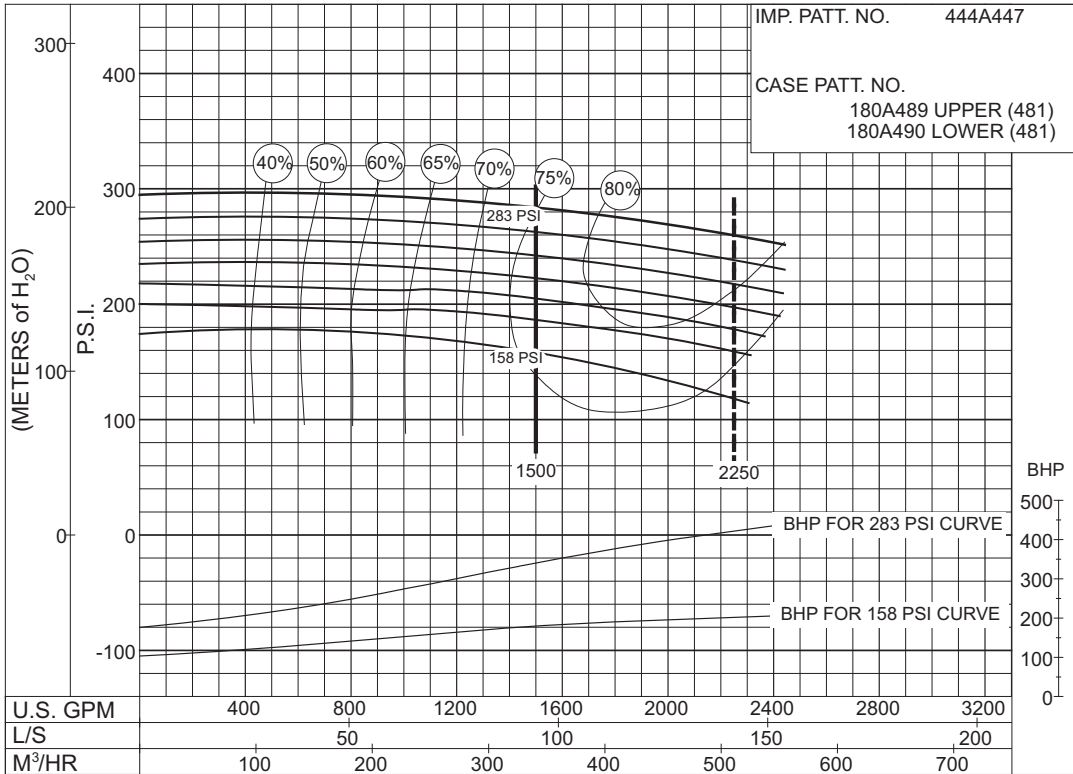

PC - 185610

**158  
to  
283  
P.S.I.**

SIZE : 6" 1823HHF

MODEL: 1800

IMPELLER : Enclosed

R. P. M. : 2600

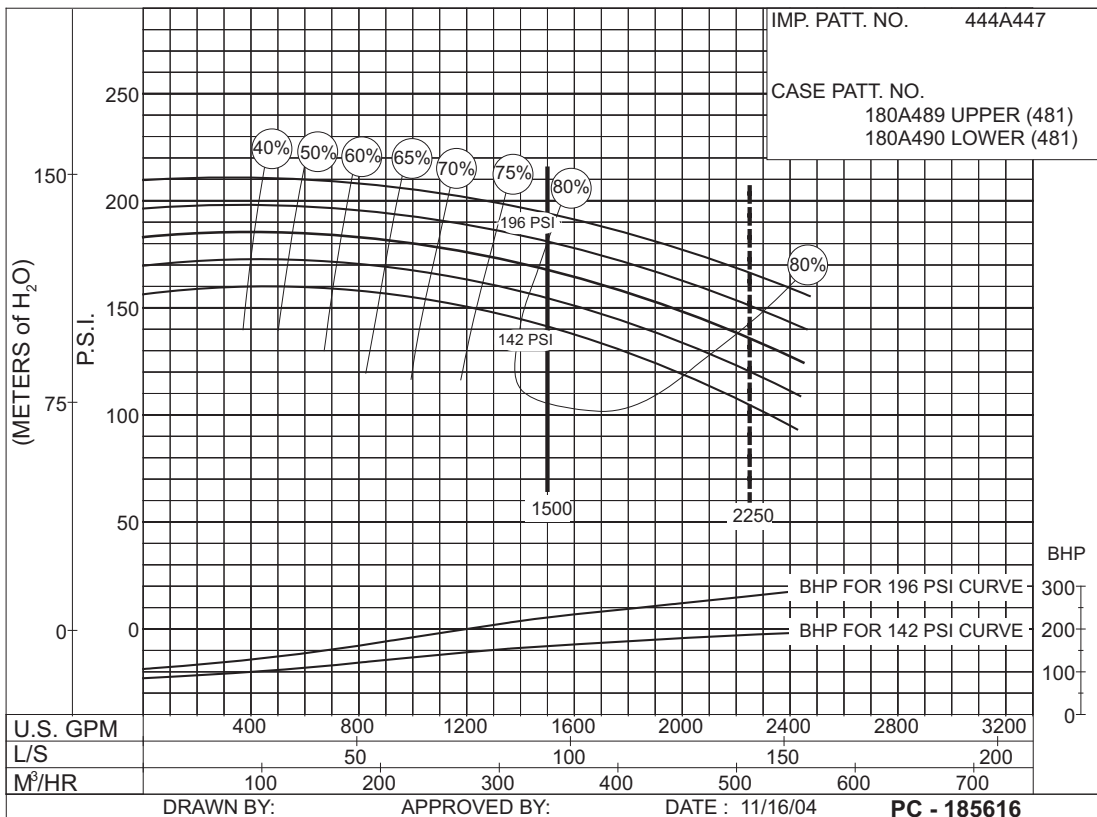

DRAWN BY:

APPROVED BY:

DATE : 11/16/04

PC - 185610

**142  
to  
196  
P.S.I.**

**1500 G.P.M. 913 SERIES**  
**DIESEL MOTOR DRIVE**

Supersedes Section 913 Page 472  
 Dated April 2009

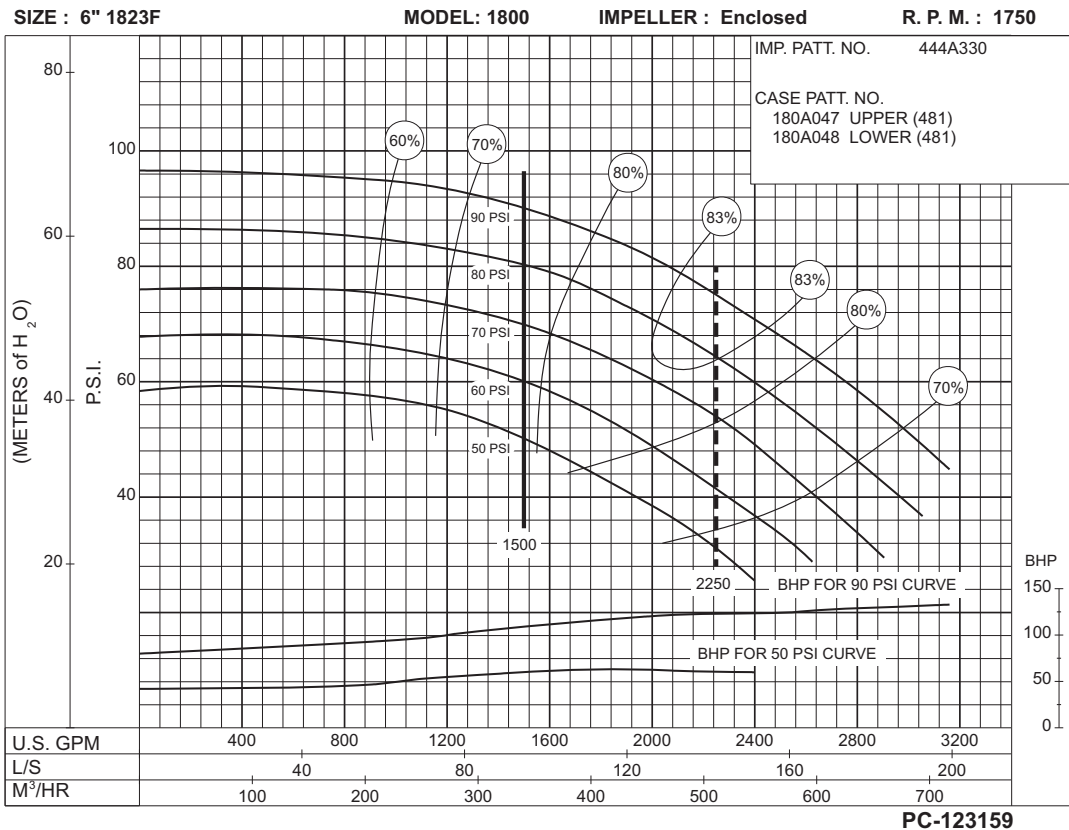
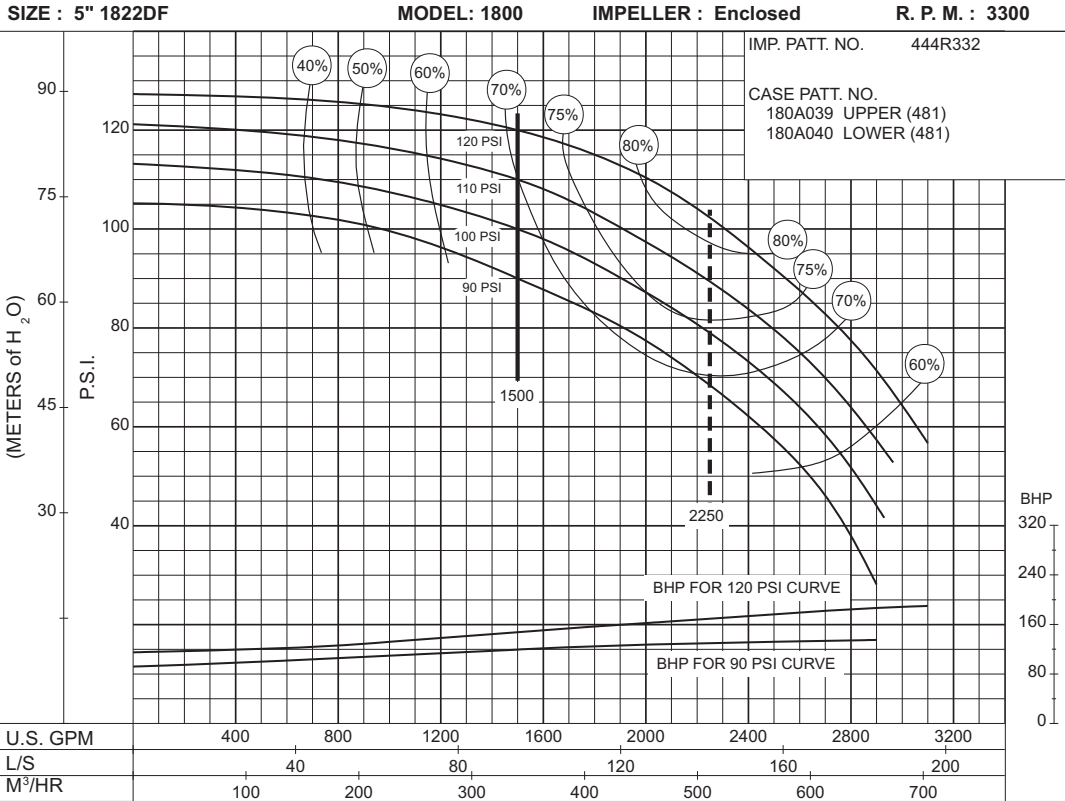



# 1500 G.P.M. 913 SERIES

## DIESEL MOTOR DRIVE

SIZE : 6" 1823CF      MODEL: 1800      IMPELLER : Enclosed      R. P. M. : 1750

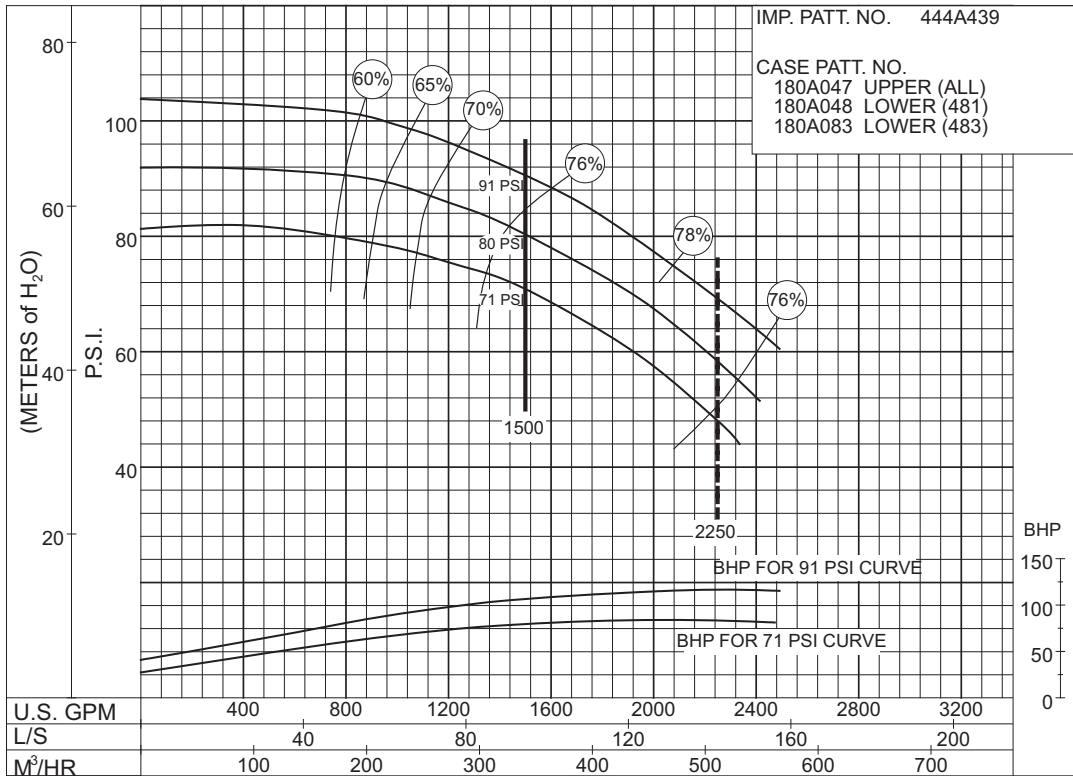

PC-179389

**71 to 91 P.S.I.**

SIZE: 6"1923F      MODEL: 1900      IMPELLER : Enclosed      R. P. M. : 2100

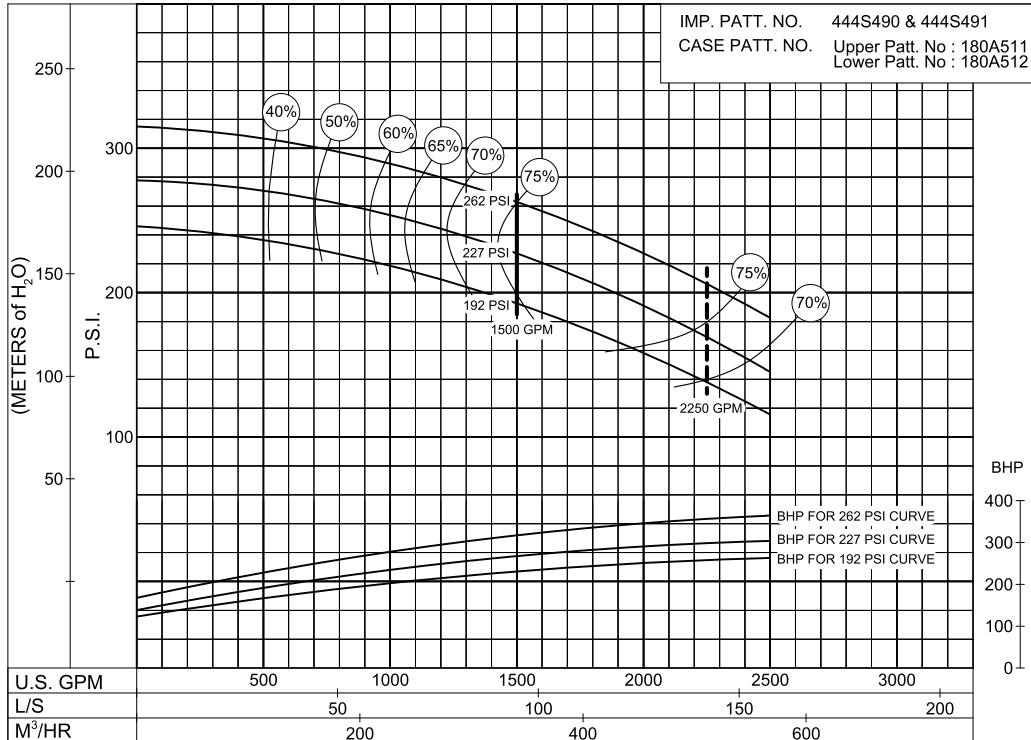

PC-200255

**192 to 262 P.S.I.**

Supersedes Section 913 Page 474  
 Dated December 2009

**SIZE: 6" 1923F      MODEL: 1900      IMPELLER : Enclosed      R. P. M. : 2350**

IMP. PATT. NO. 444S490 & 444S491  
 CASE PATT. NO. Upper Patt. No : 180A511  
 Lower Patt. No : 180A512

**170  
to  
348  
P.S.I.**

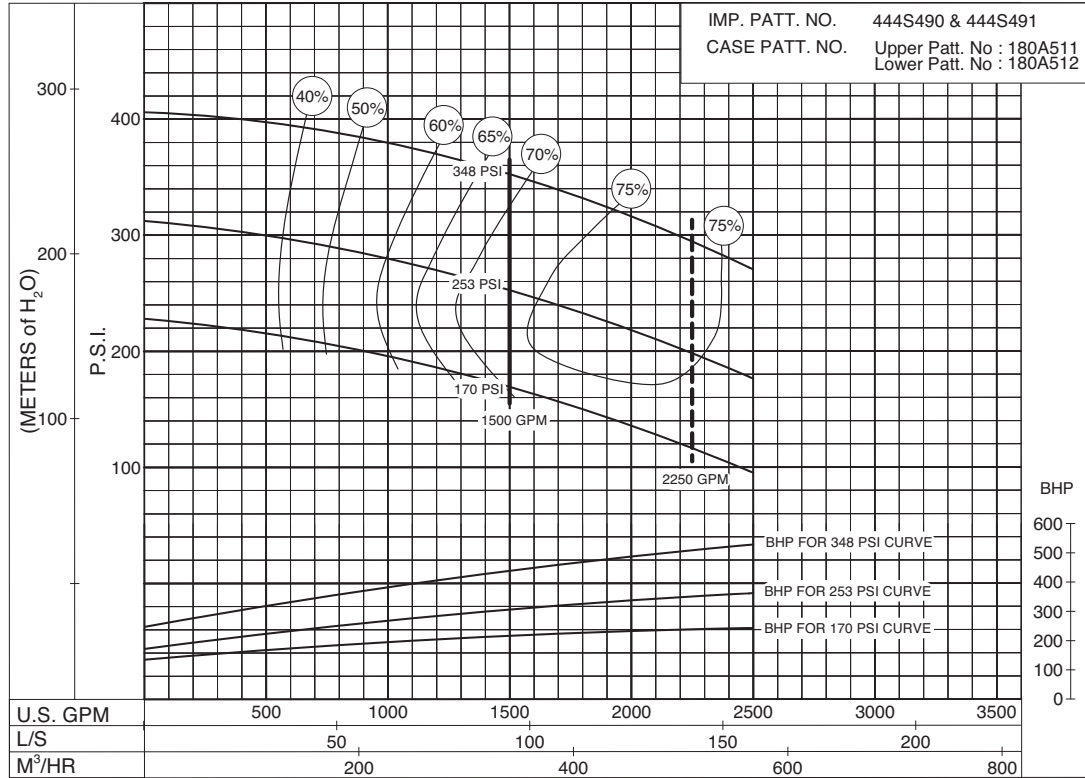

**PC- 200259A**

**SIZE: 6"1923F      MODEL: 1900      IMPELLER : Enclosed      R. P. M. : 2600**

IMP. PATT. NO. 444S490 & 444S491  
 CASE PATT. NO. Upper Patt. No : 180A511  
 Lower Patt. No : 180A512

**225  
to  
374  
P.S.I.**

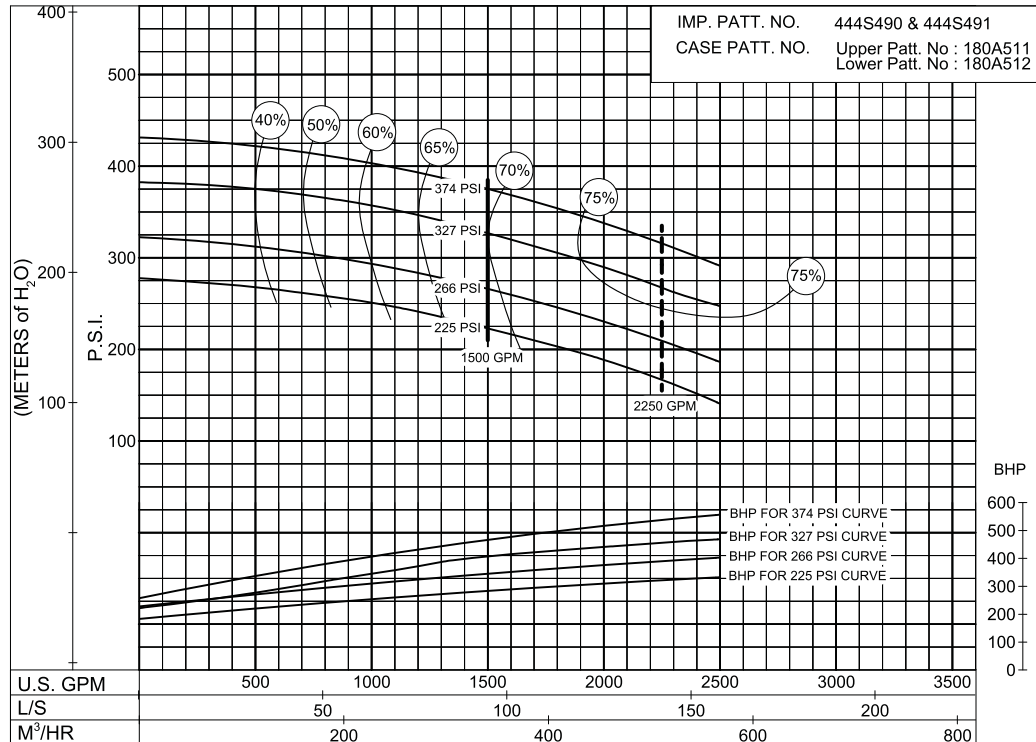

**PC- 200263**

# 1500 G.P.M. 913 SERIES

## DIESEL MOTOR DRIVE

SIZE : 6" 1824BF      MODEL: 1800      IMPELLER : Enclosed      R. P. M. : 1750

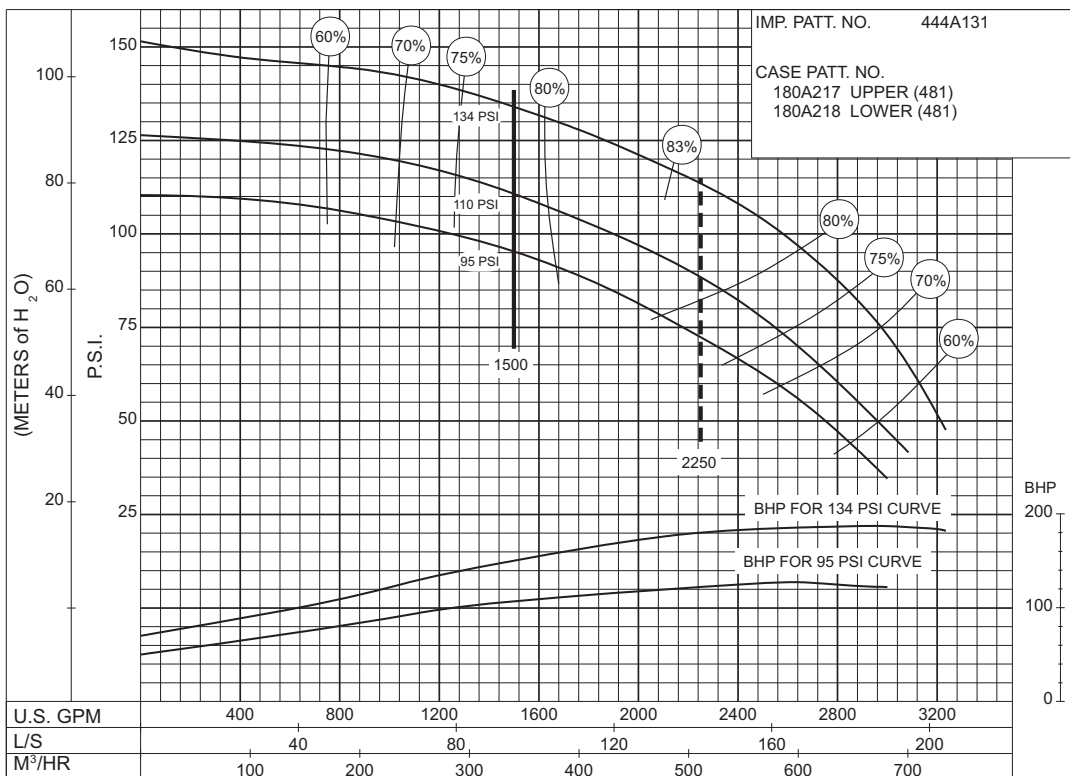

PC-123160

**95 to 134 P.S.I.**

SIZE : 6" 1824CF      MODEL: 1800      IMPELLER : Enclosed      R. P. M. : 1460

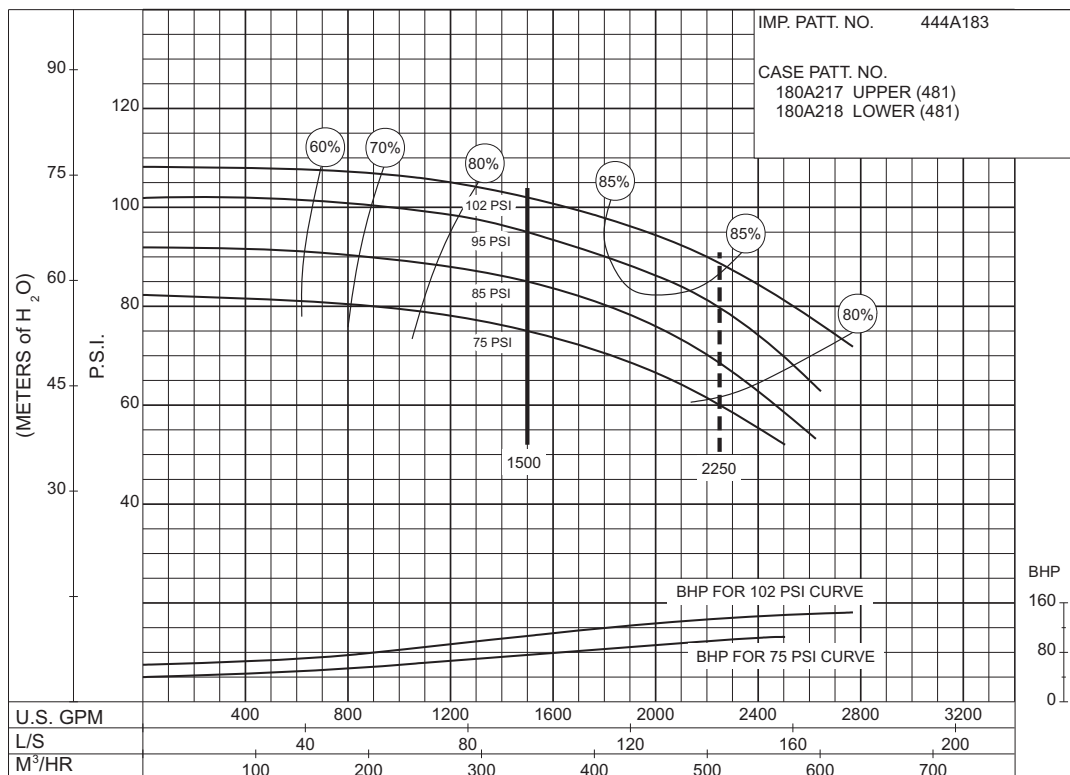

PC-147583

**75 to 102 P.S.I.**

**1500 G.P.M. 913 SERIES**  
**DIESEL MOTOR DRIVE**

Supersedes Section 913 Page 476  
 Dated December 2009

**SIZE : 6" 1825F      MODEL: 1800      IMPELLER : Enclosed      R. P. M. : 1750**

**80  
to  
165  
P.S.I.**

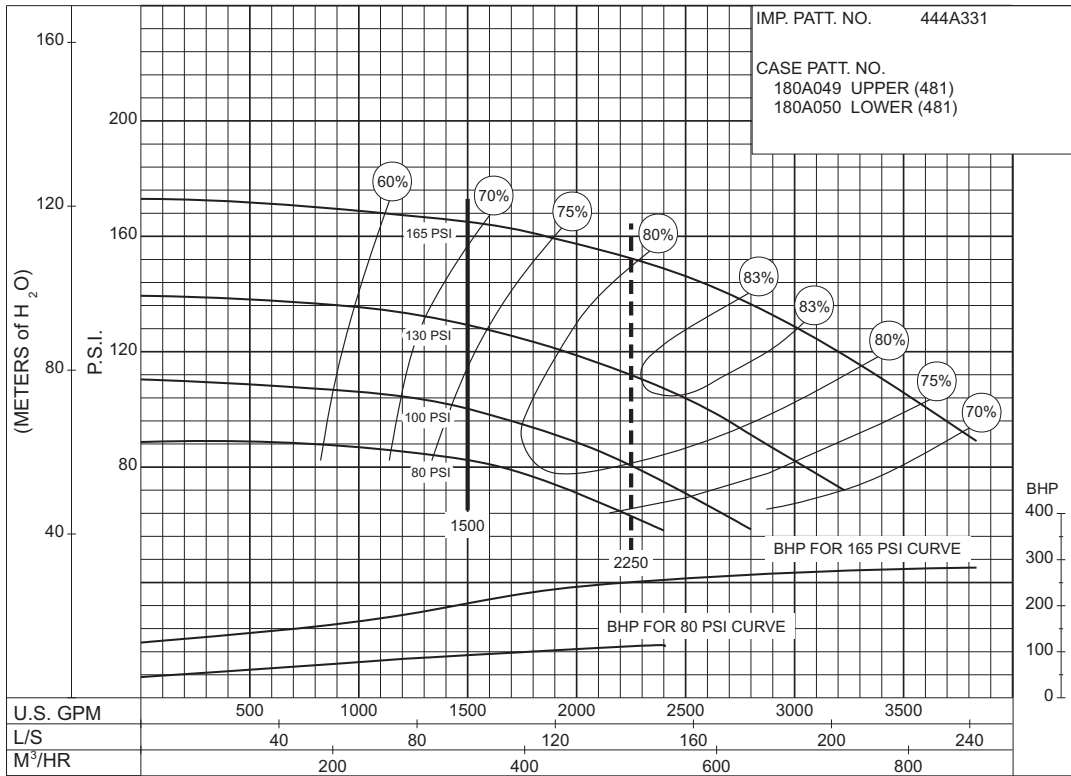

**PC-123161**

**SIZE : 8" 1822F      MODEL: 1800      IMPELLER : Enclosed      R. P. M. : 1750**

**40  
to  
50  
P.S.I.**

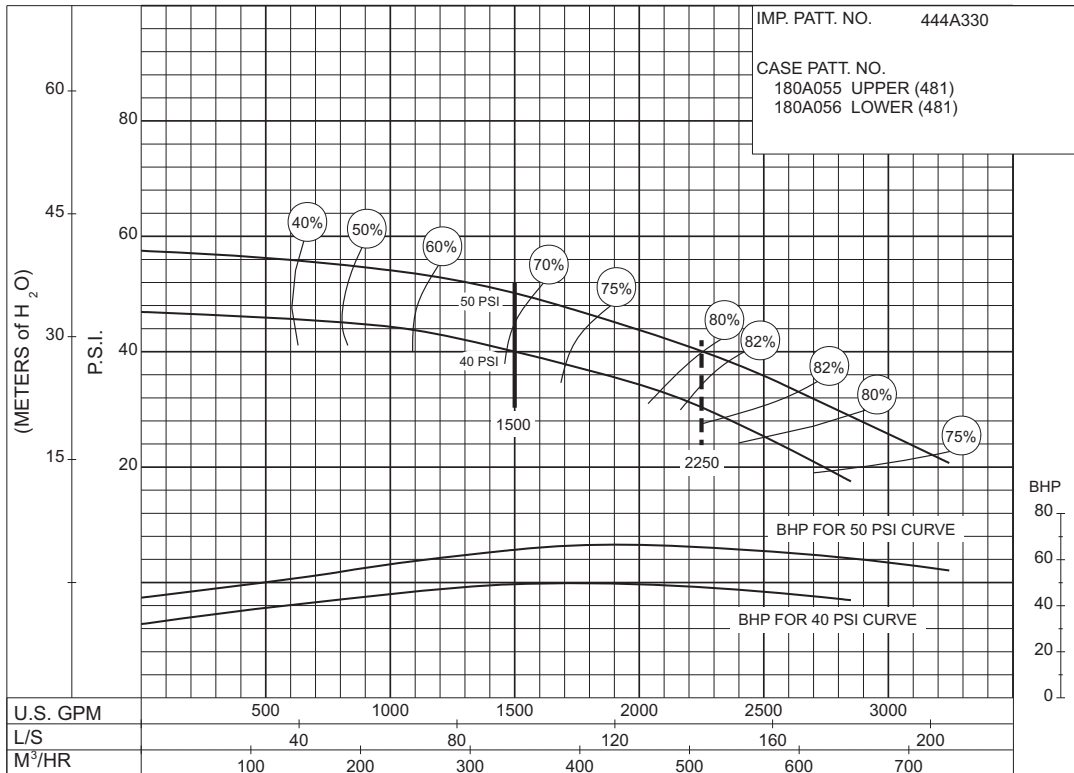

**PC-123162**

# 1500 G.P.M. 913 SERIES

## DIESEL MOTOR DRIVE

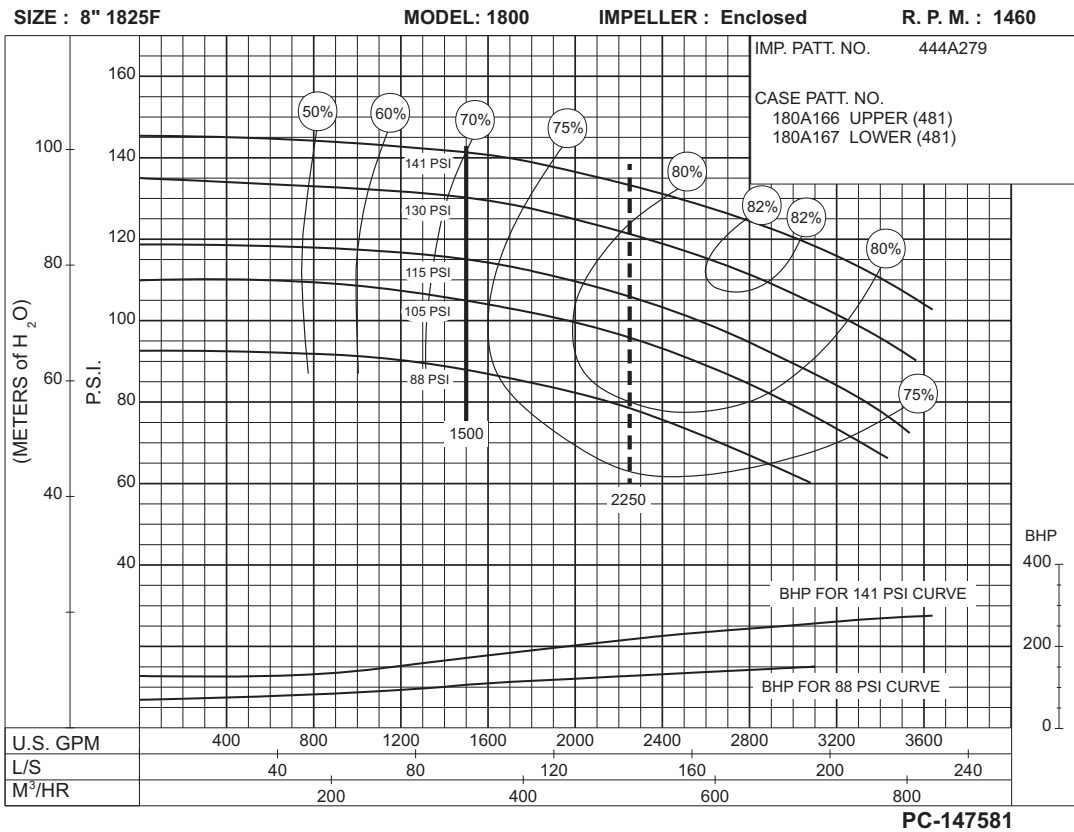
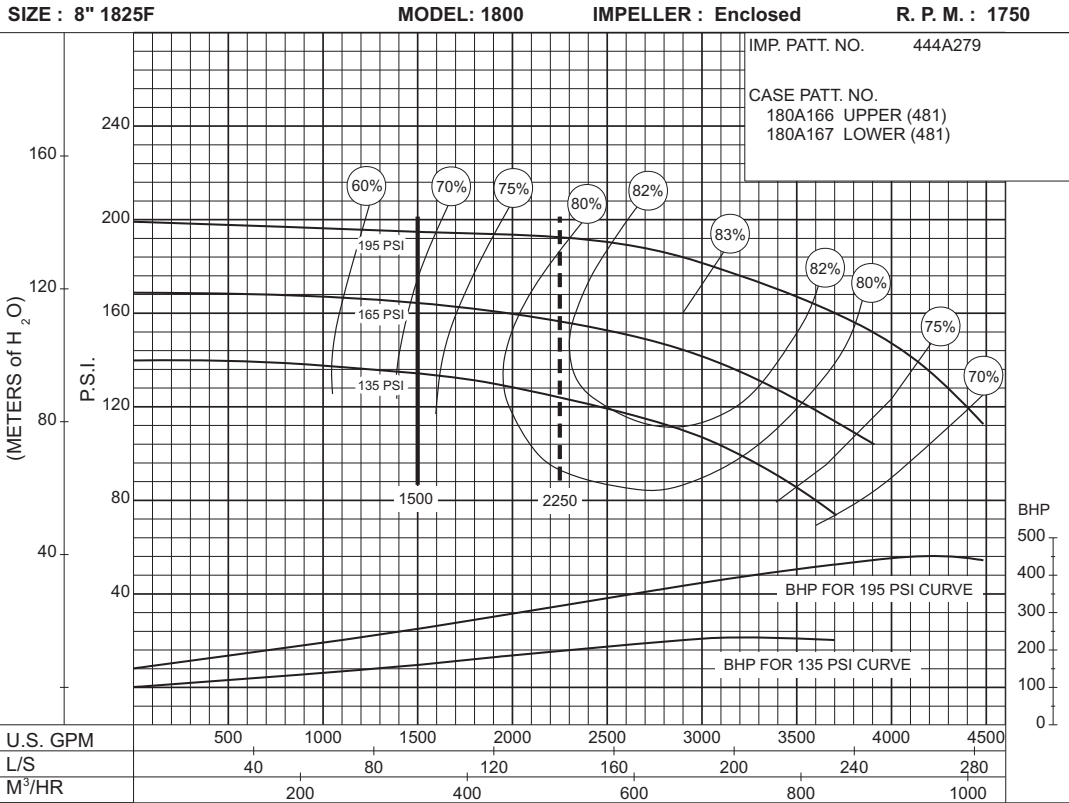

**1500 G.P.M. 913 SERIES**  
 DIESEL MOTOR DRIVE

Supersedes Section 913 Page 478  
 Dated December 2009

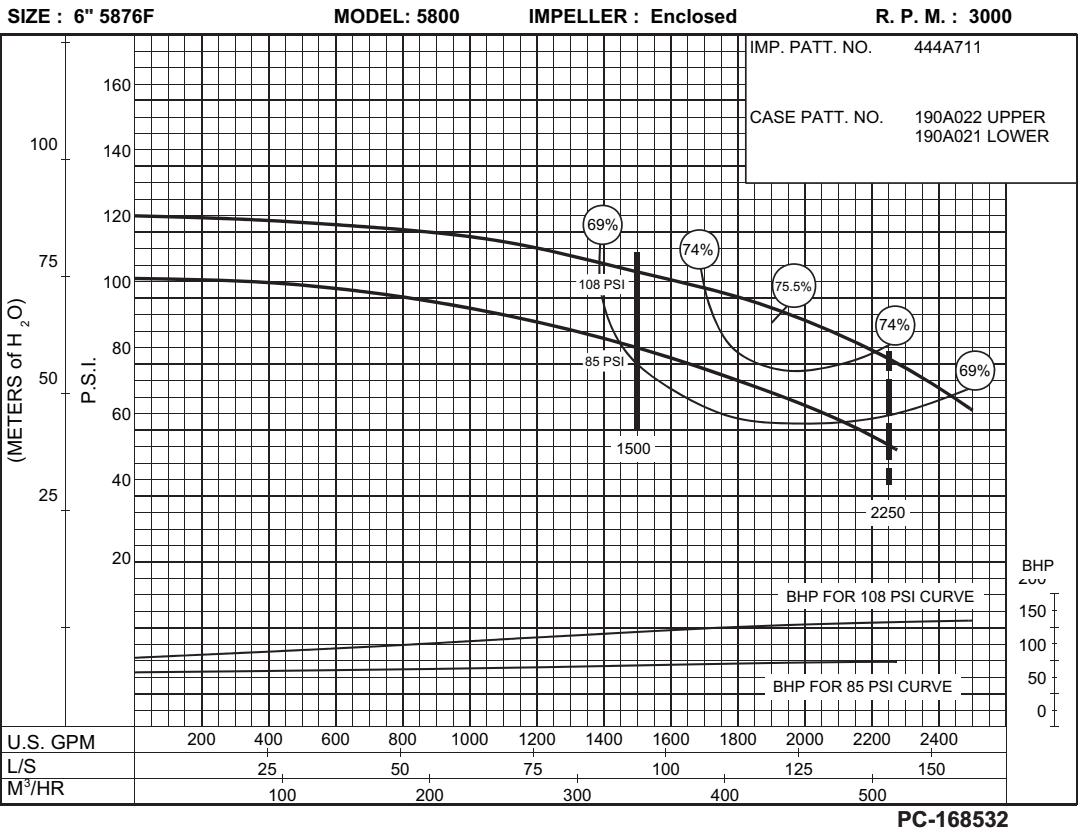

**85  
 to  
 108  
 P.S.I.**

**110  
 to  
 115  
 P.S.I.**

**Size: 6"5876F      R.P.M.: 3000**  
**Curve to Come**  
**Refer to Factory**

# 1500 G.P.M. 913 SERIES

## DIESEL MOTOR DRIVE

Section **913** Page **479**

Date **July 2013**

Supersedes Section 913 Page 479

Dated December 2009

SIZE : 6" 5876F

MODEL: 5800

IMPELLER : Enclosed

R. P. M. : 3300

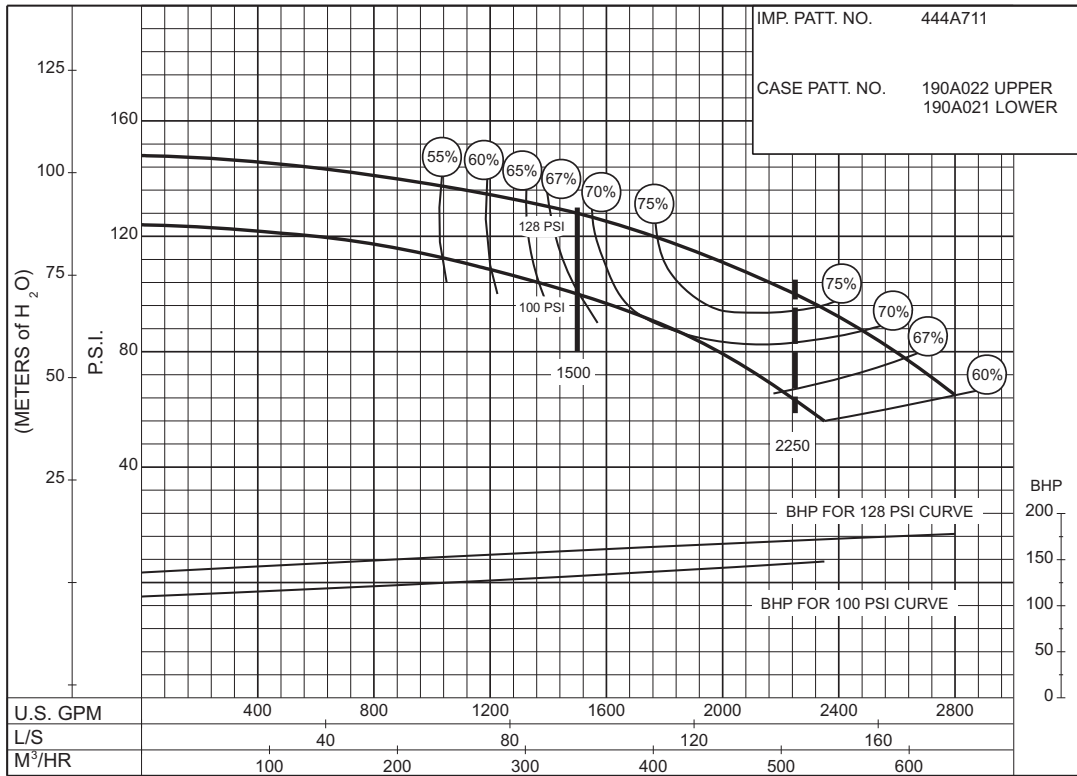

PC-168534

**100 to 128 P.S.I.**

**Size: 6"5876F**

**R.P.M.: 3300**

**Curve to Come  
Refer to Factory**

**XX to XX P.S.I.**

Supersedes Section 913 Page 480  
 Dated December 2009

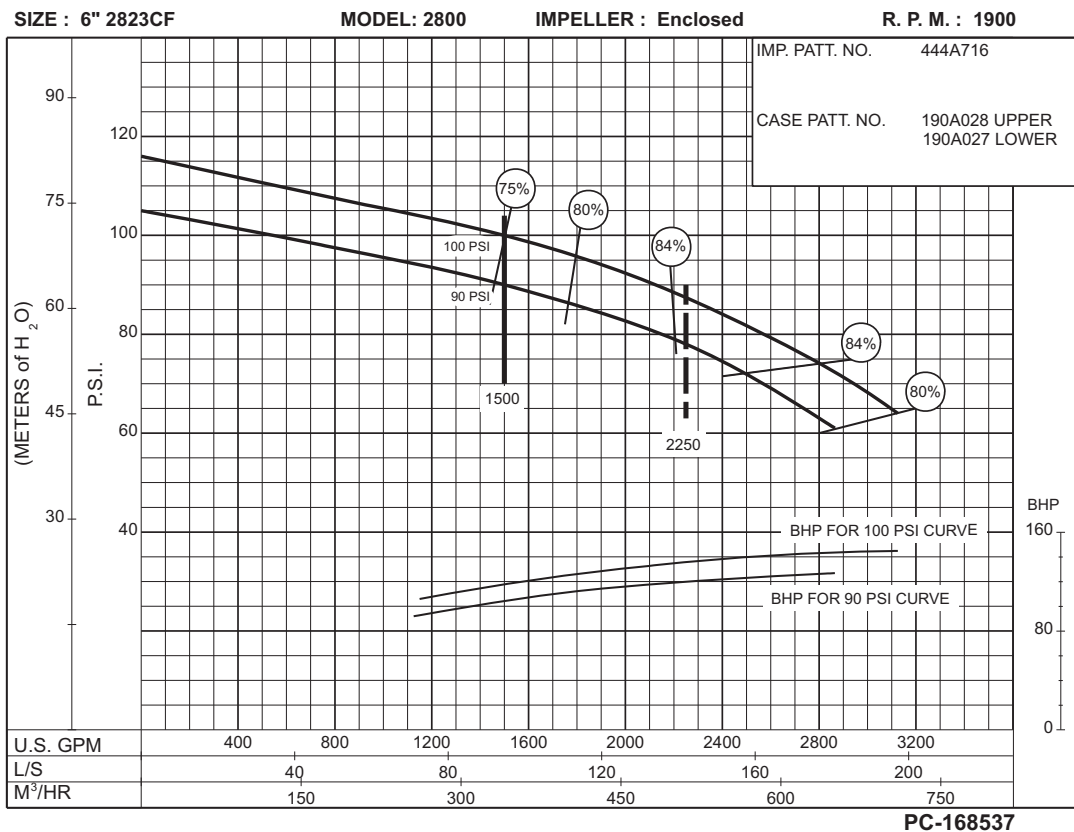
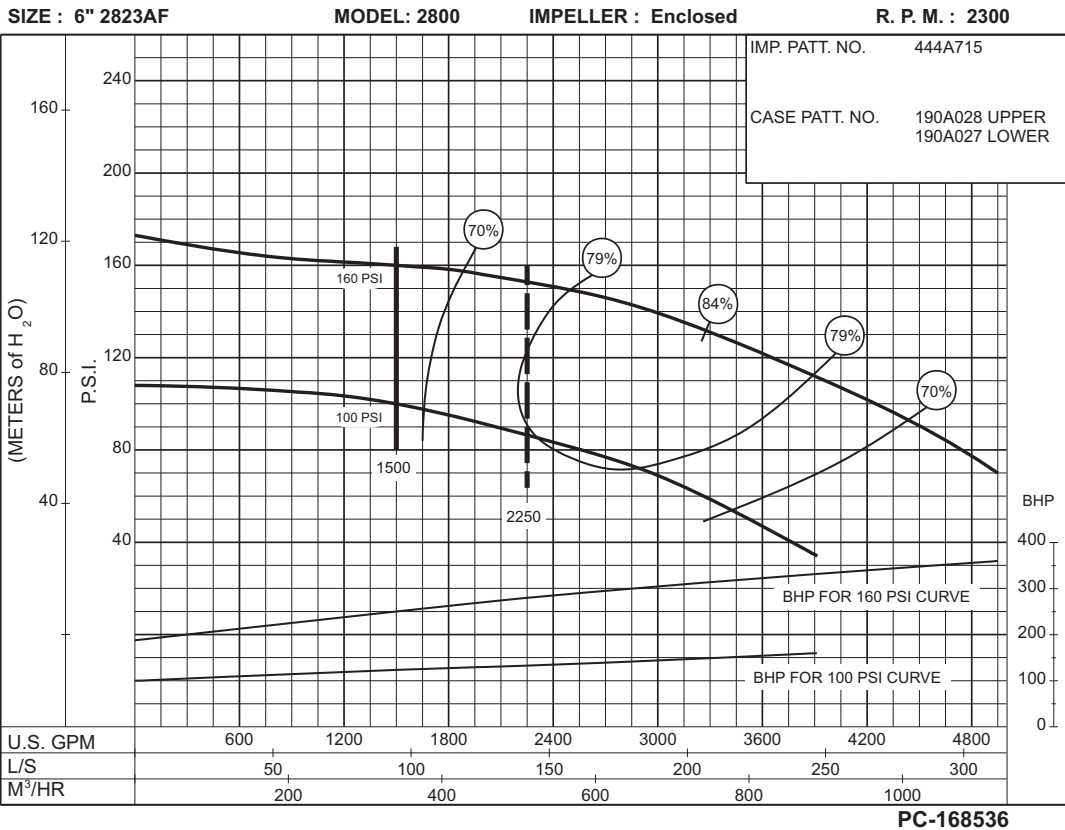



# 1500 G.P.M. 913 SERIES

## DIESEL MOTOR DRIVE

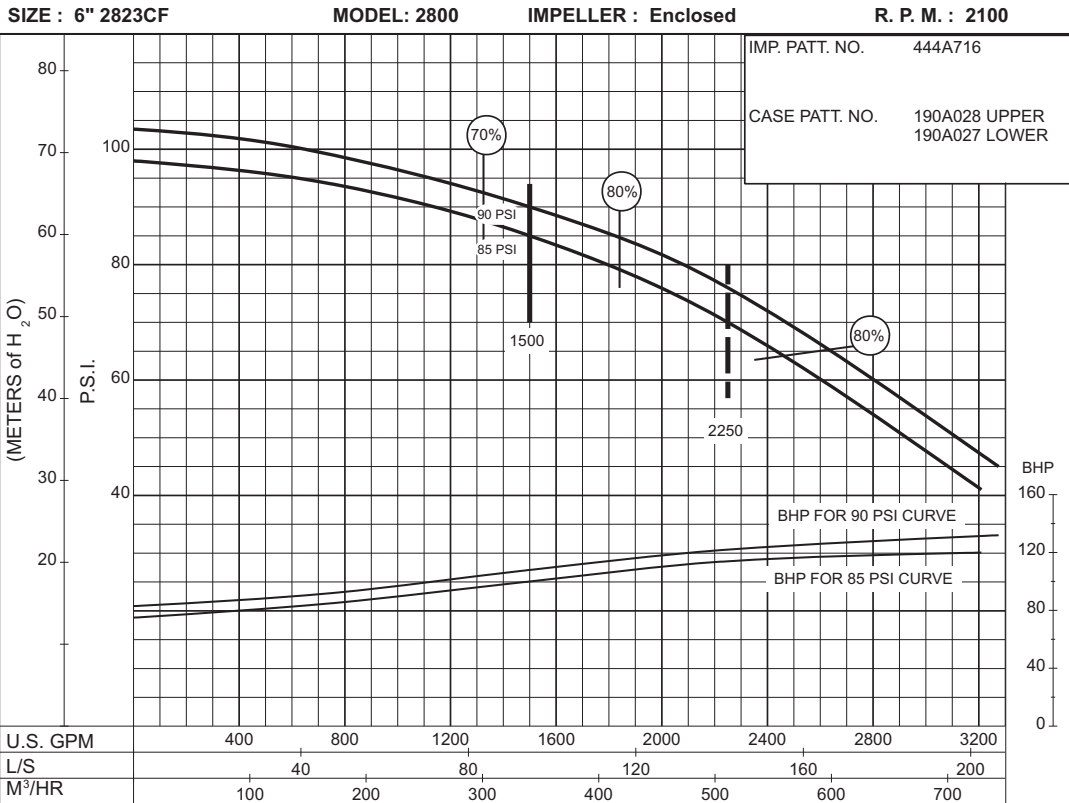

**85 to 90 P.S.I.**

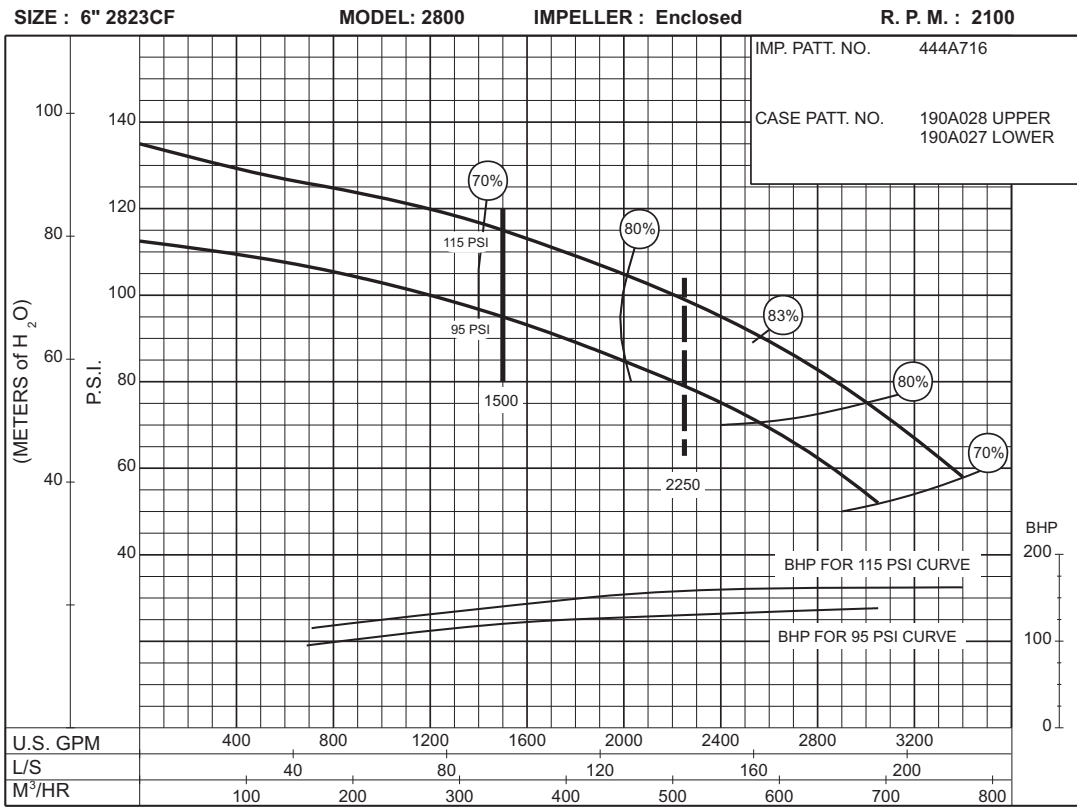

**95 to 115 P.S.I.**

# 1500 G.P.M. 913 SERIES

## DIESEL MOTOR DRIVE

SIZE : 6" 2823CF

MODEL: 2800

IMPELLER : Enclosed

R. P. M. : 2100

**120  
to  
125  
P.S.I.**

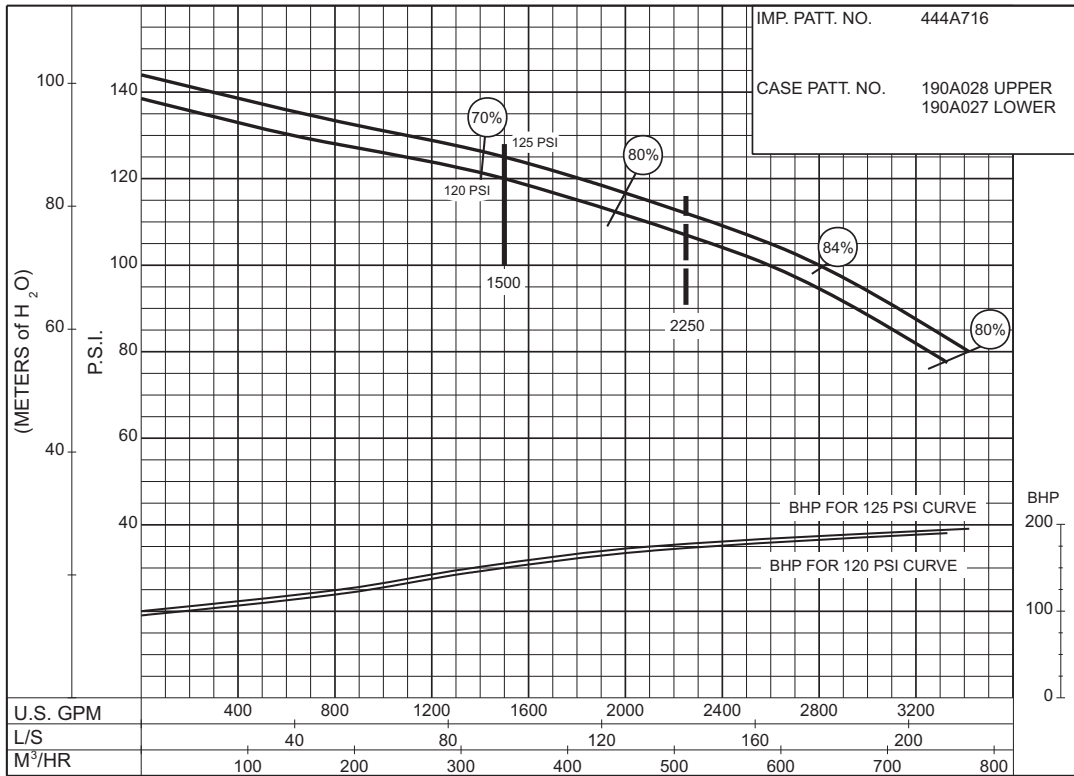

PC-168540

SIZE : 6" 2823CF

MODEL: 2800

IMPELLER : Enclosed

R. P. M. : 2300

**90  
to  
145  
P.S.I.**

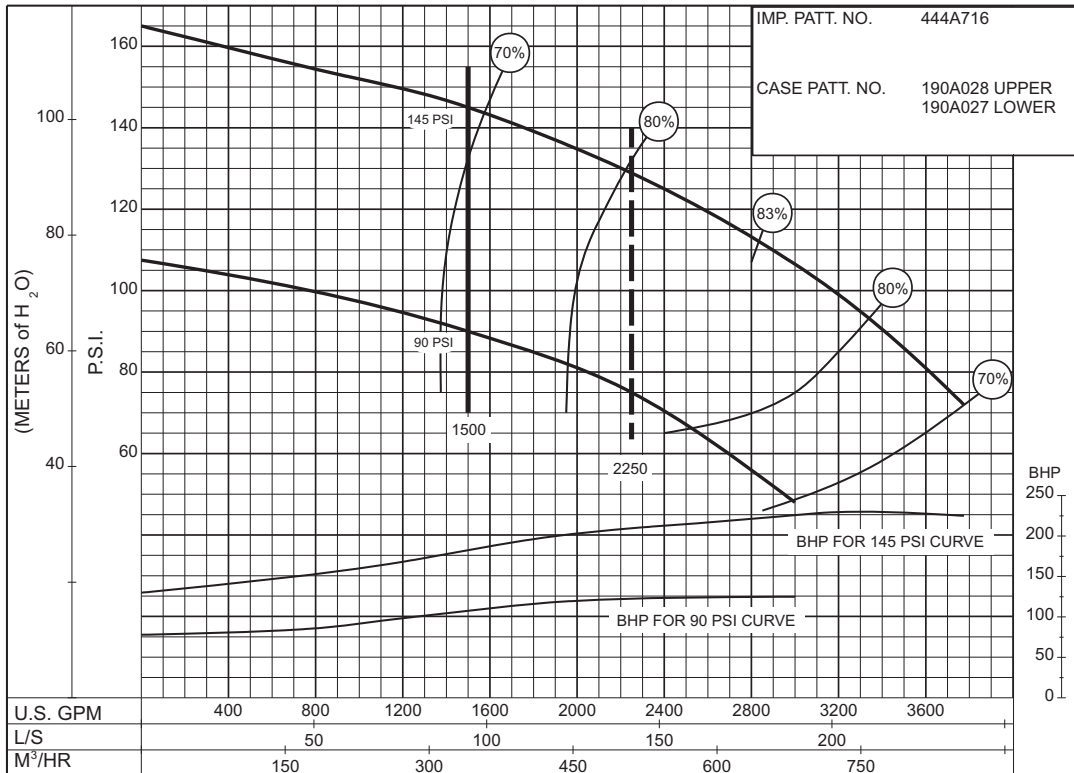

PC-168541

# 1500 G.P.M. 913 SERIES

## DIESEL MOTOR DRIVE

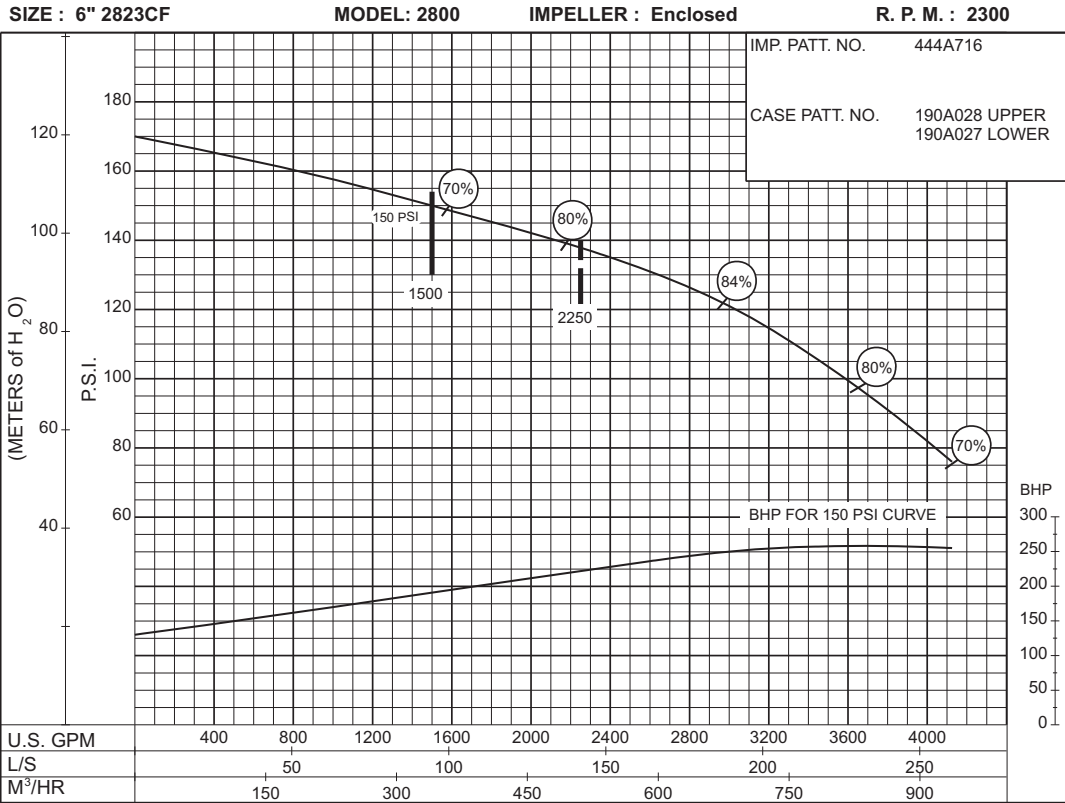

150  
P.S.I.A

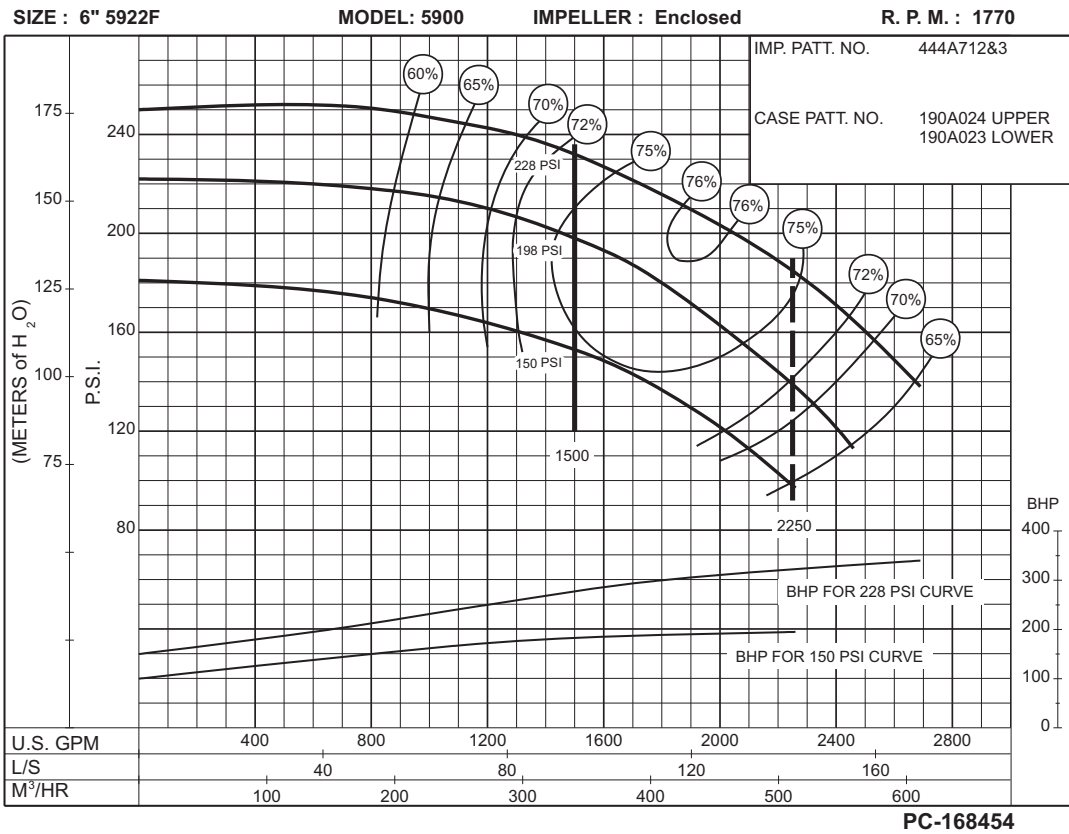

150  
to  
228  
P.S.I.

**2000 G.P.M. 913 SERIES**  
**DIESEL MOTOR DRIVE**

Supersedes Section 913 Page 484  
 Dated December 2009

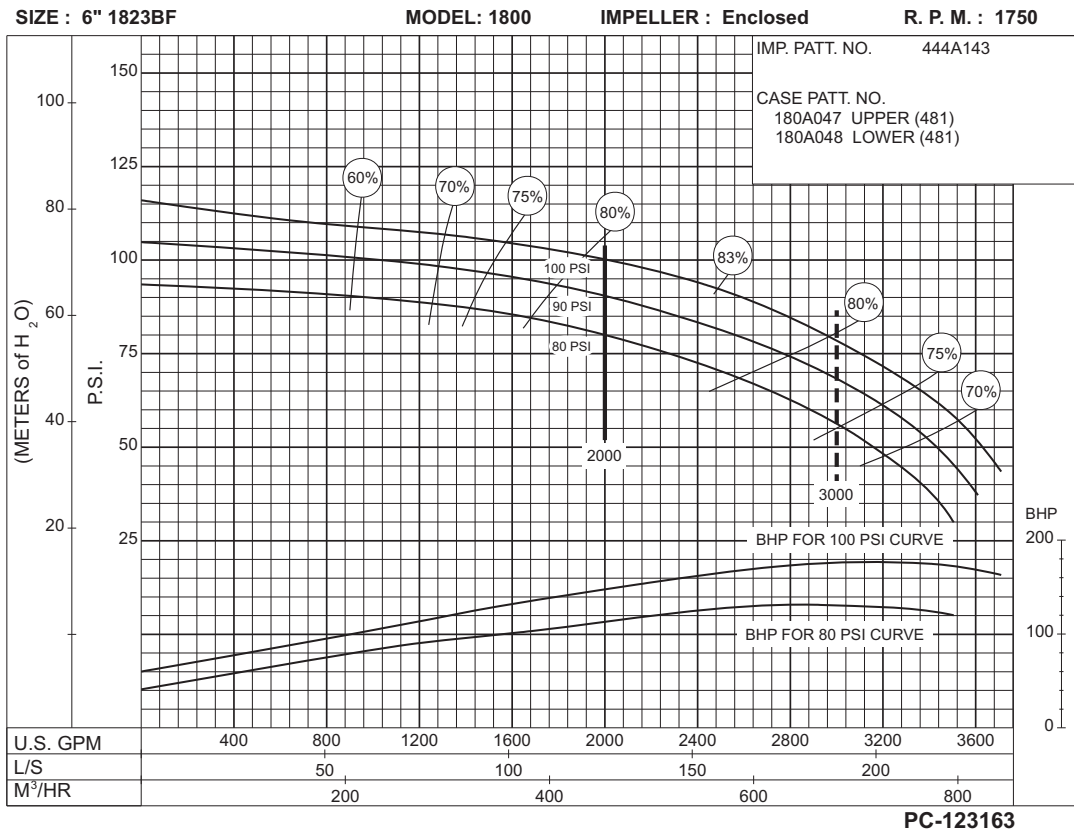
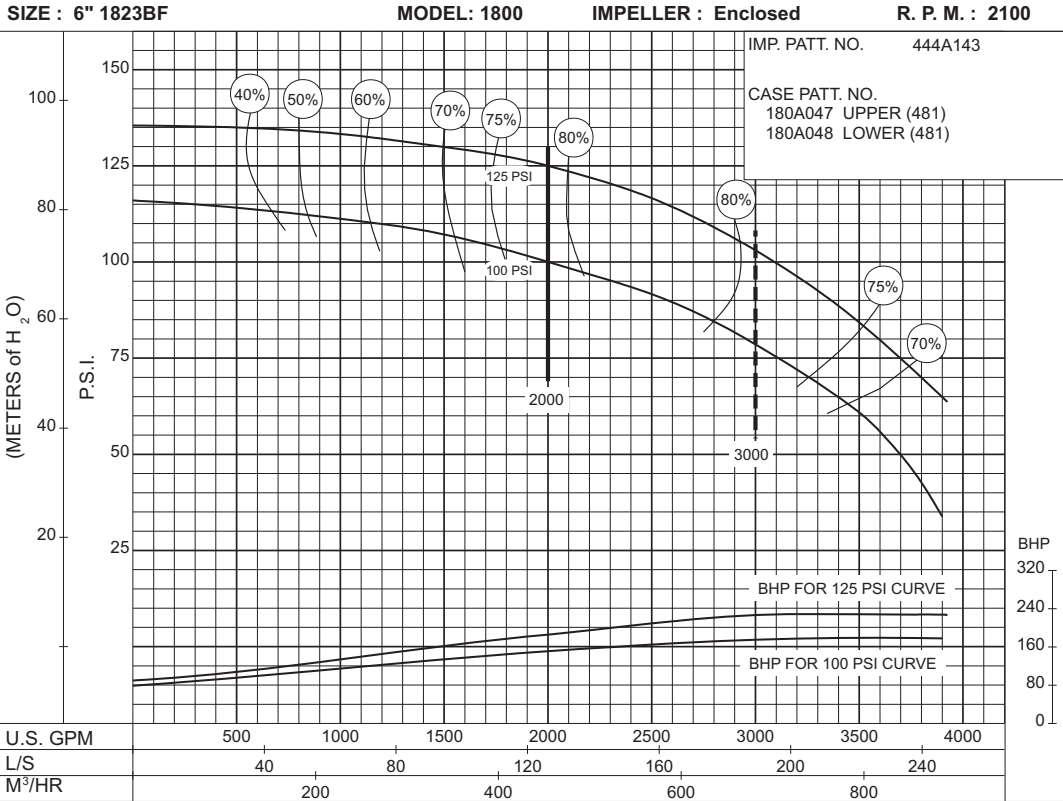

# 2000 G.P.M. 913 SERIES

## DIESEL MOTOR DRIVE

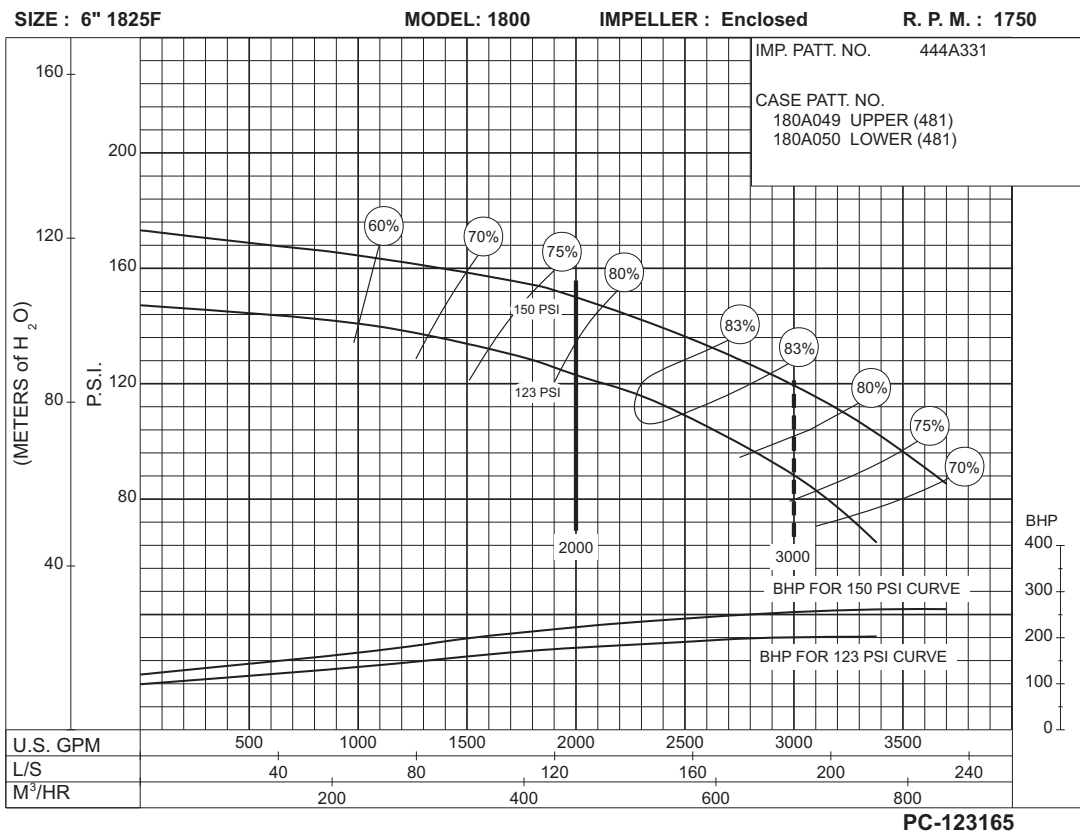
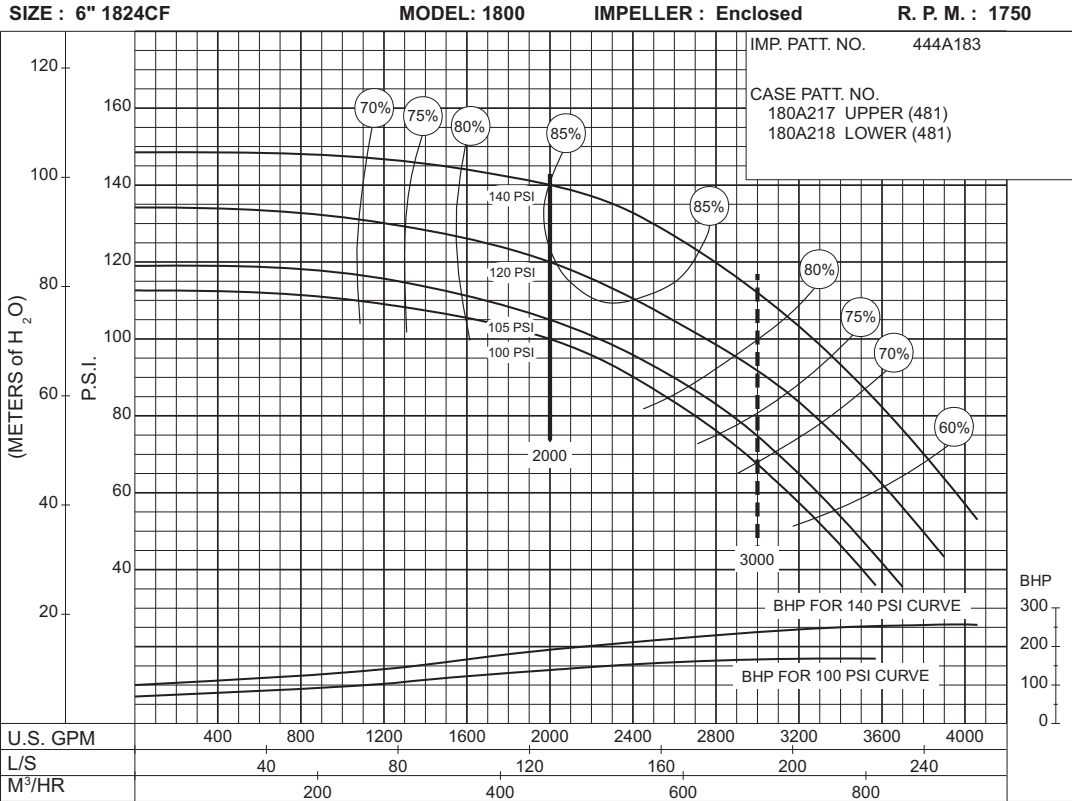

**2000 G.P.M. 913 SERIES**  
**DIESEL MOTOR DRIVE**

Supersedes Section 913 Page 486  
 Dated December 2009

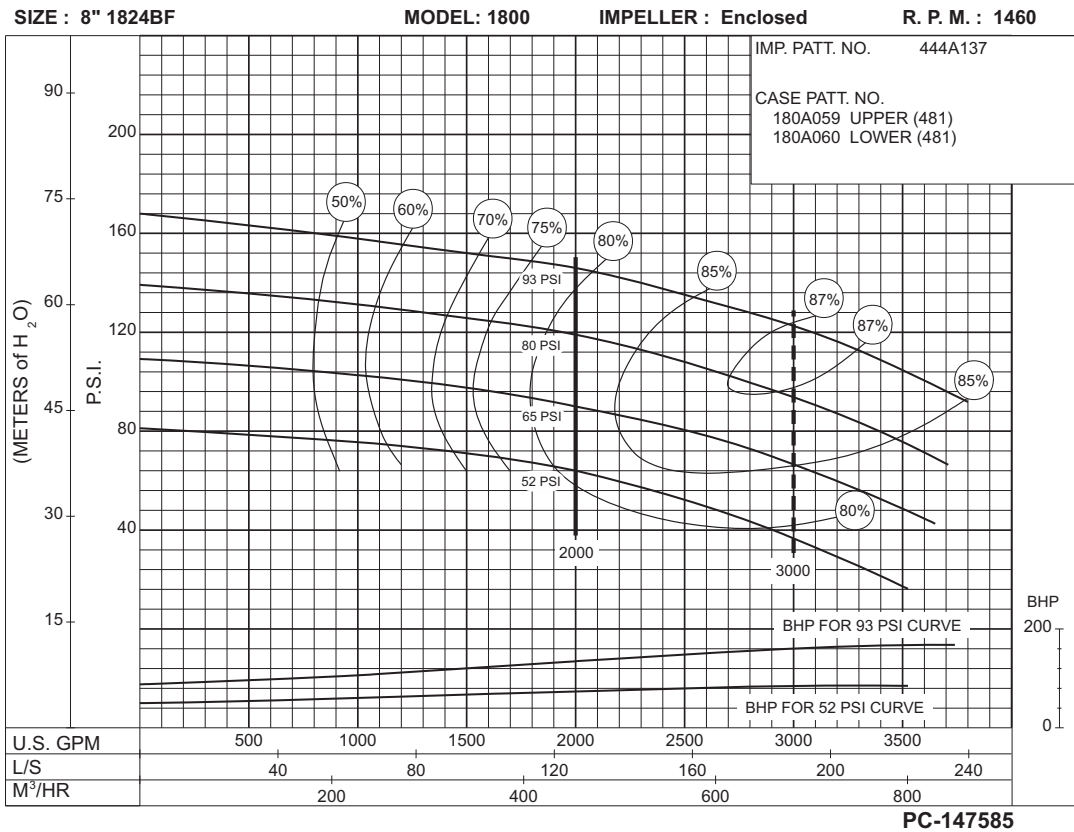
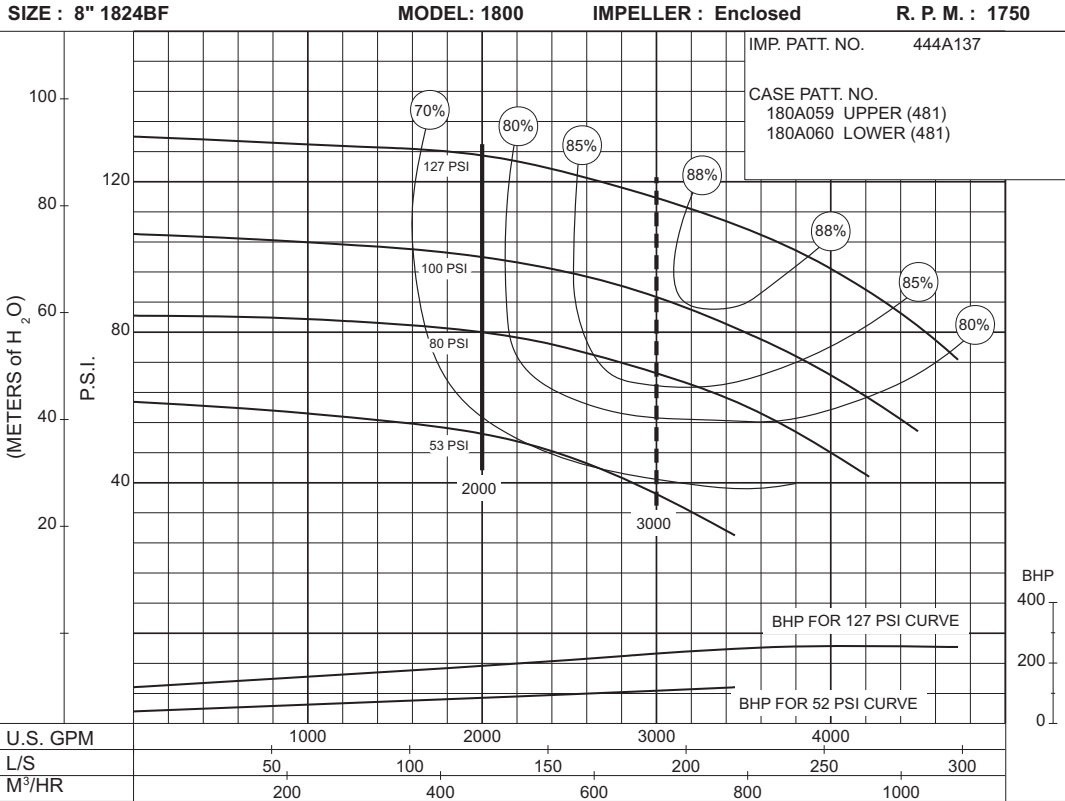

# 2000 G.P.M. 913 SERIES

## DIESEL MOTOR DRIVE

SIZE : 8" 1825F

MODEL: 1800

IMPELLER : Enclosed

R. P. M. : 1750

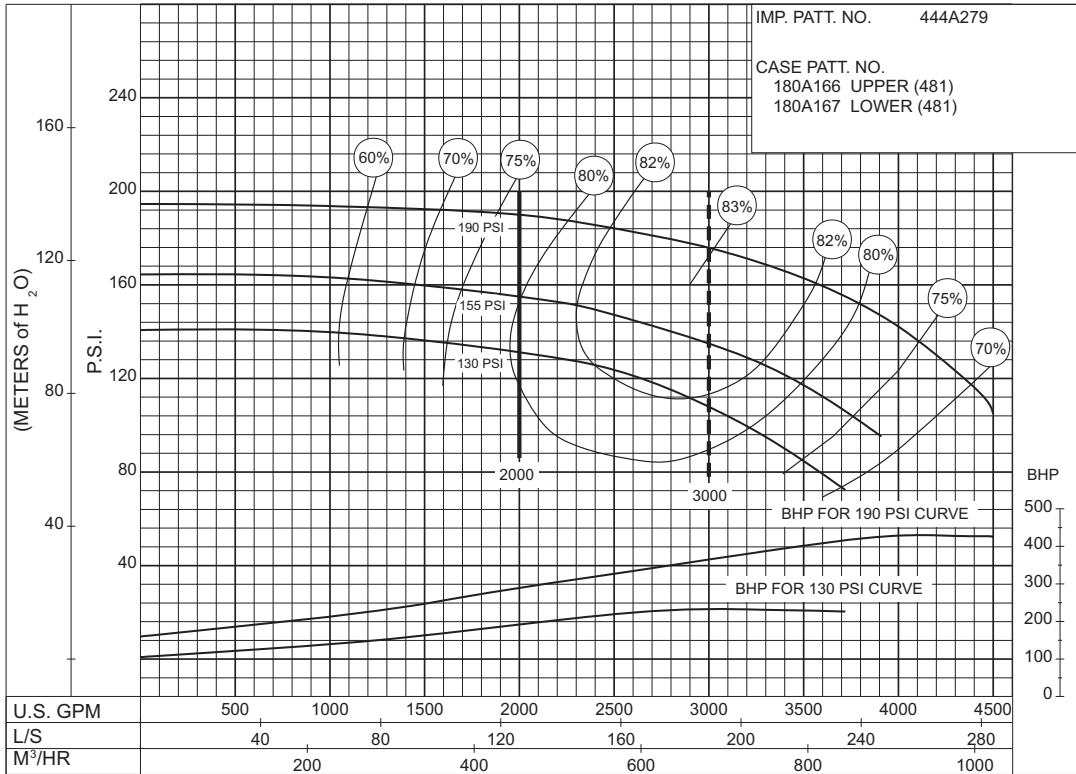

**130 to 190 P.S.I.**

PC-144930

SIZE : 8" 1825F

MODEL: 1800

IMPELLER : Enclosed

R. P. M. : 1460

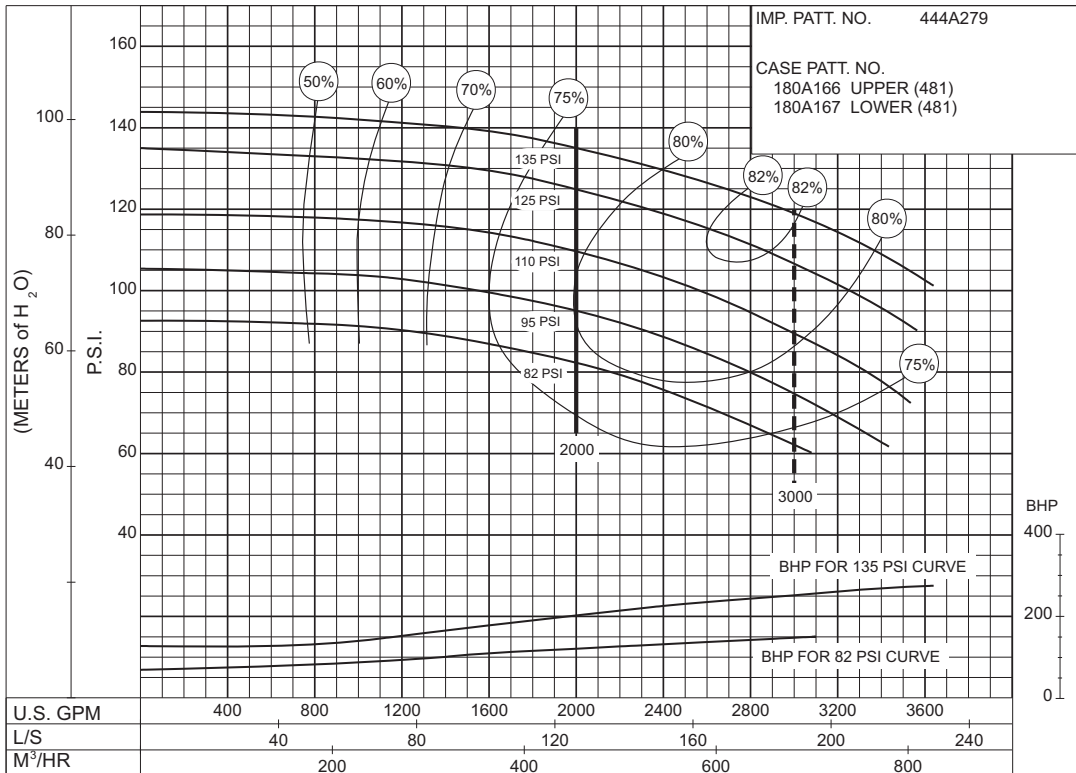

**82 to 135 P.S.I.**

PC-147587

Supersedes Section 913 Page 488  
 Dated December 2009

**SIZE: 8"1826F    MODEL: 1800    TYPE : DIESEL    IMPELLER : Enclosed    R. P. M. : 1460**

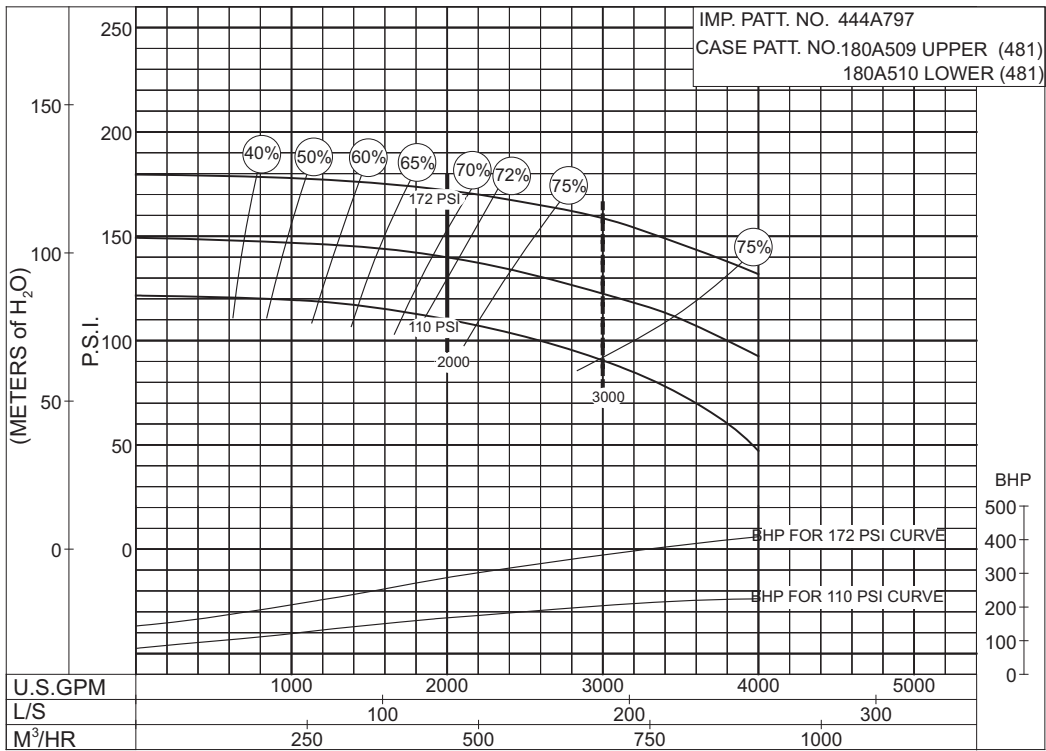

**PC- 196148**

**110  
to  
172  
P.S.I.**

**SIZE: 8"1826F    MODEL: 1800    TYPE : DIESEL    IMPELLER : Enclosed    R. P. M. : 1750**

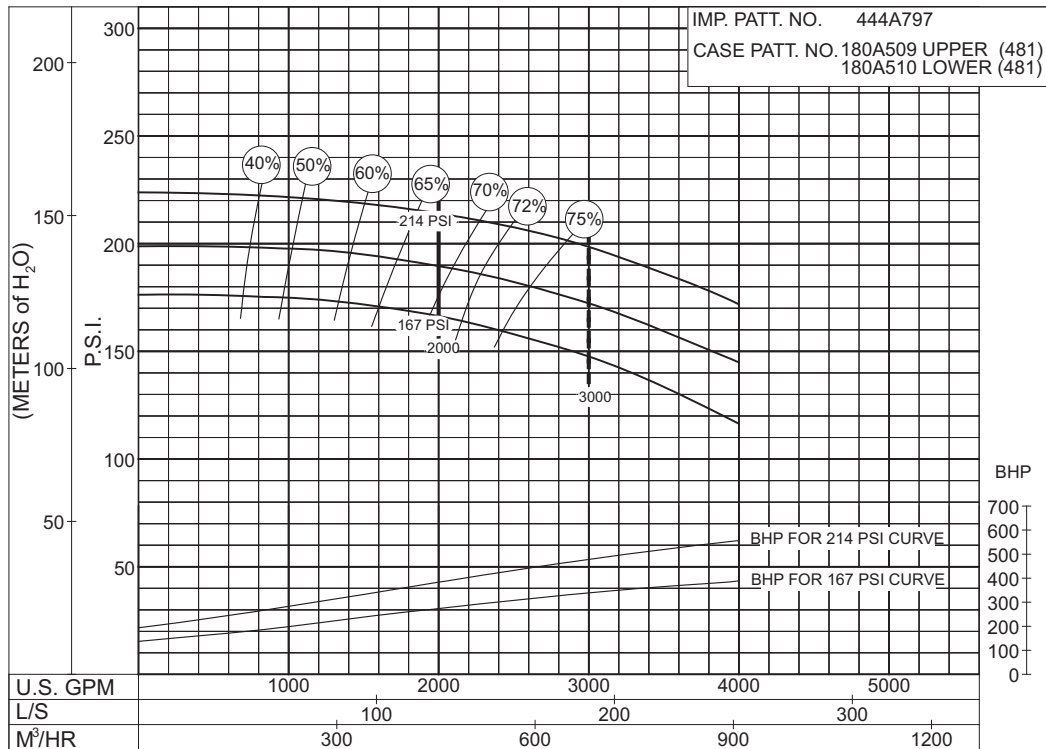

**PC- 196150**

**167  
to  
214  
P.S.I.**



# 2000 G.P.M. 913 SERIES

## DIESEL MOTOR DRIVE

SIZE : 6" 2823AF

MODEL: 2800

IMPELLER : Enclosed

R. P. M. : 2100

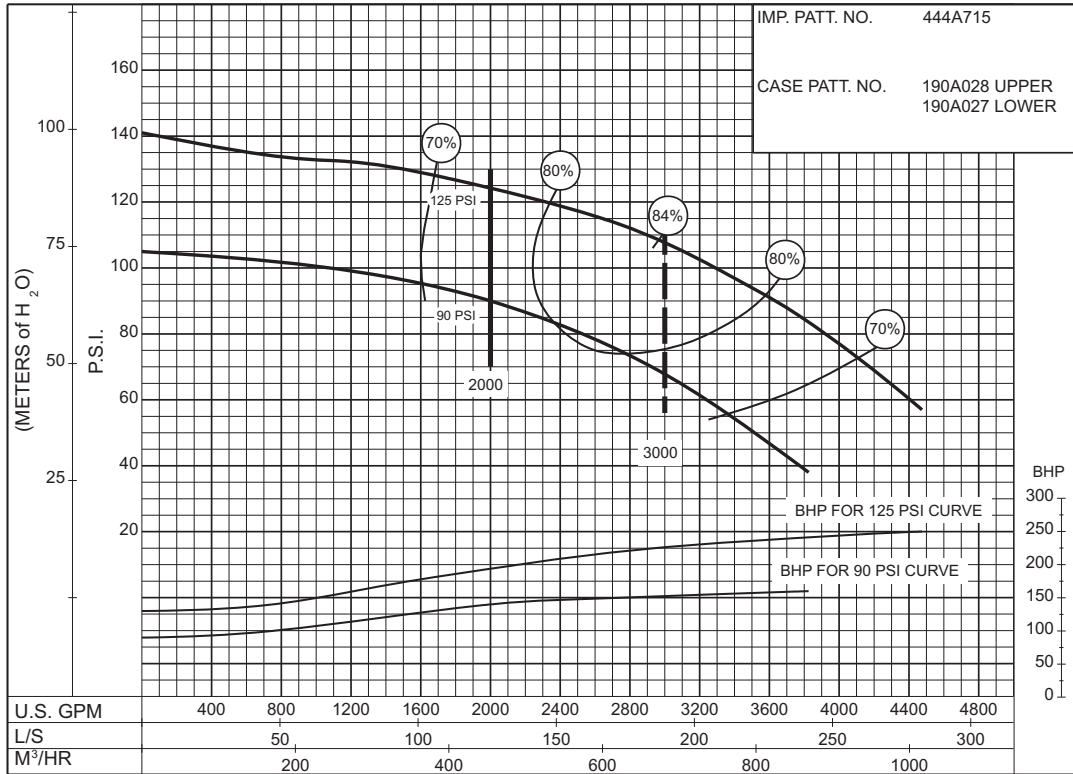

PC-168544

**90 to 125 P.S.I.**

SIZE : 6" 2823AF

MODEL: 2800

IMPELLER : Enclosed

R. P. M. : 2300

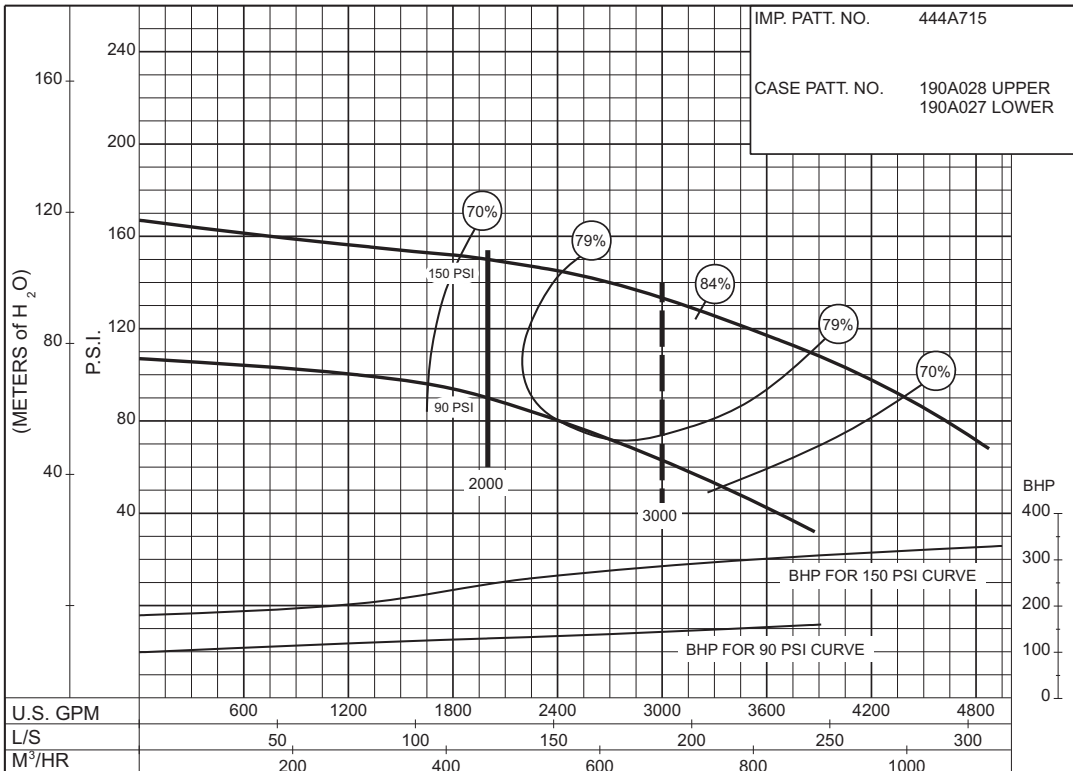

PC-168545

**90 to 150 P.S.I.**

**2000 G.P.M. 913 SERIES**

**DIESEL MOTOR DRIVE**

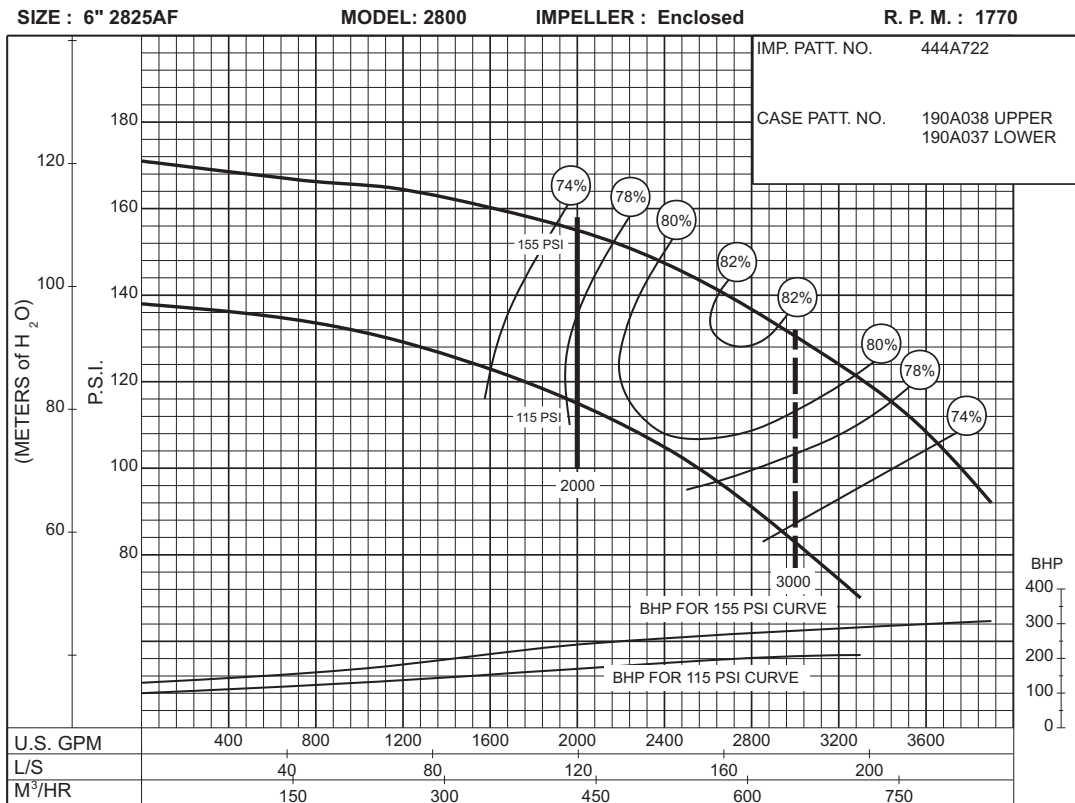
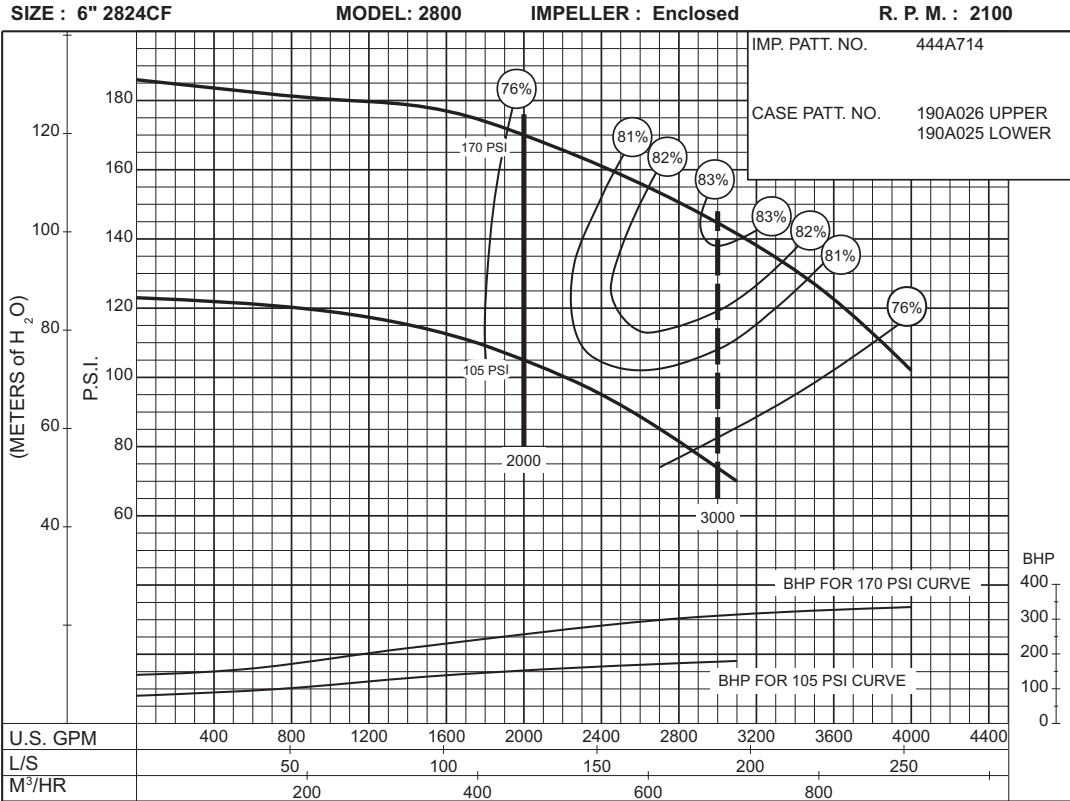

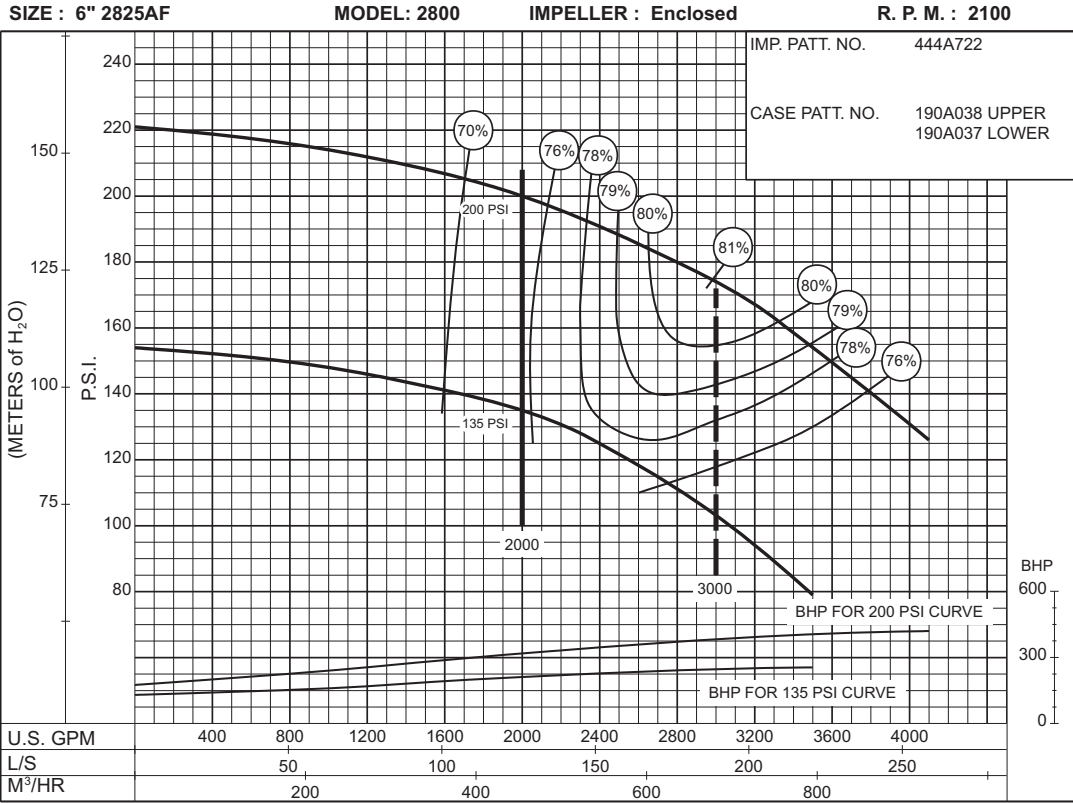

**135 to 200 P.S.I.**

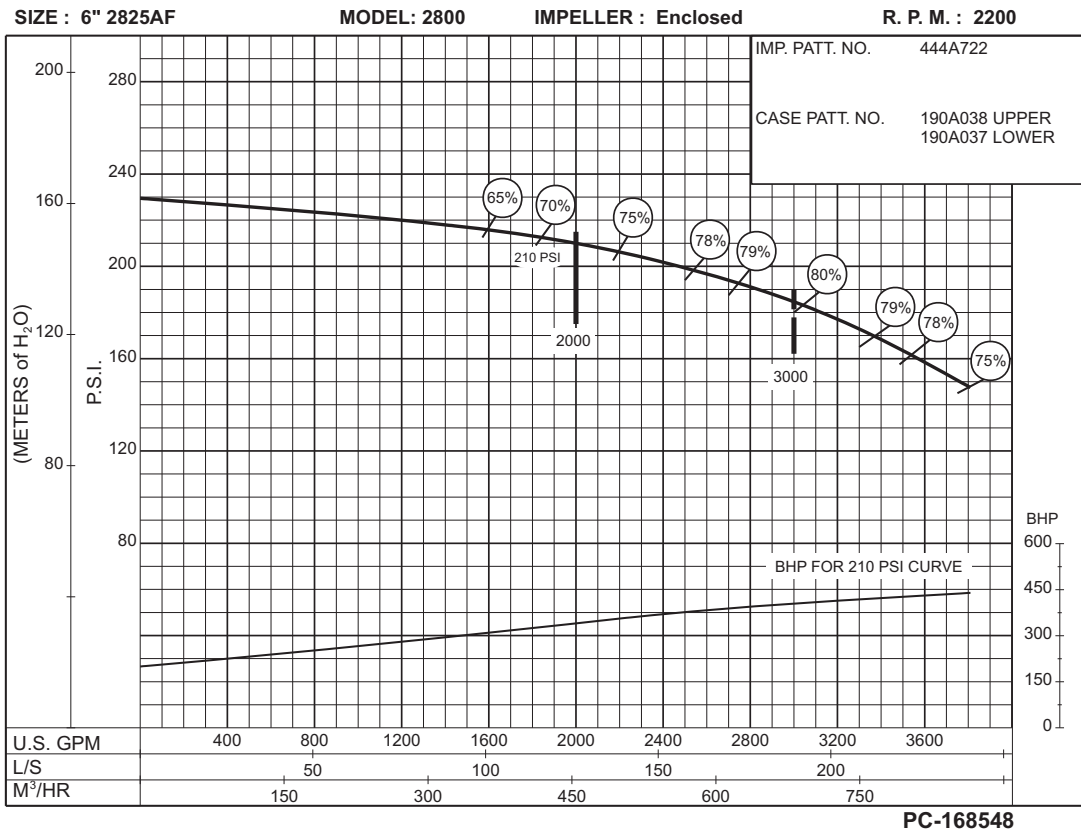

**210 P.S.I.**

Supersedes Section 913 Page 492  
 Dated December 2009

SIZE : 8" 5823F

MODEL: 5800

IMPELLER : Enclosed

R. P. M. : 1750

IMP. PATT. NO. 444A717  
 CASE PATT. NO. 190A030 UPPER  
 190A029 LOWER

**63  
to  
87  
P.S.I.**

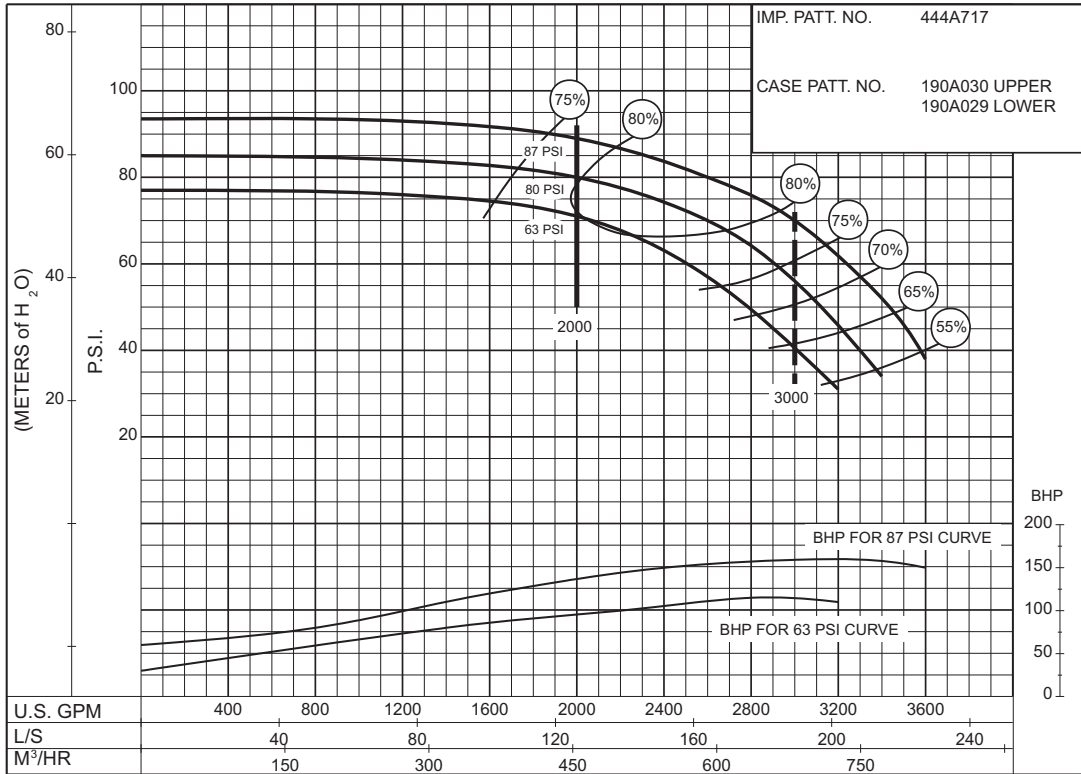

PC-168456

# 2500 G.P.M. 913 SERIES

## DIESEL ENGINE DRIVE

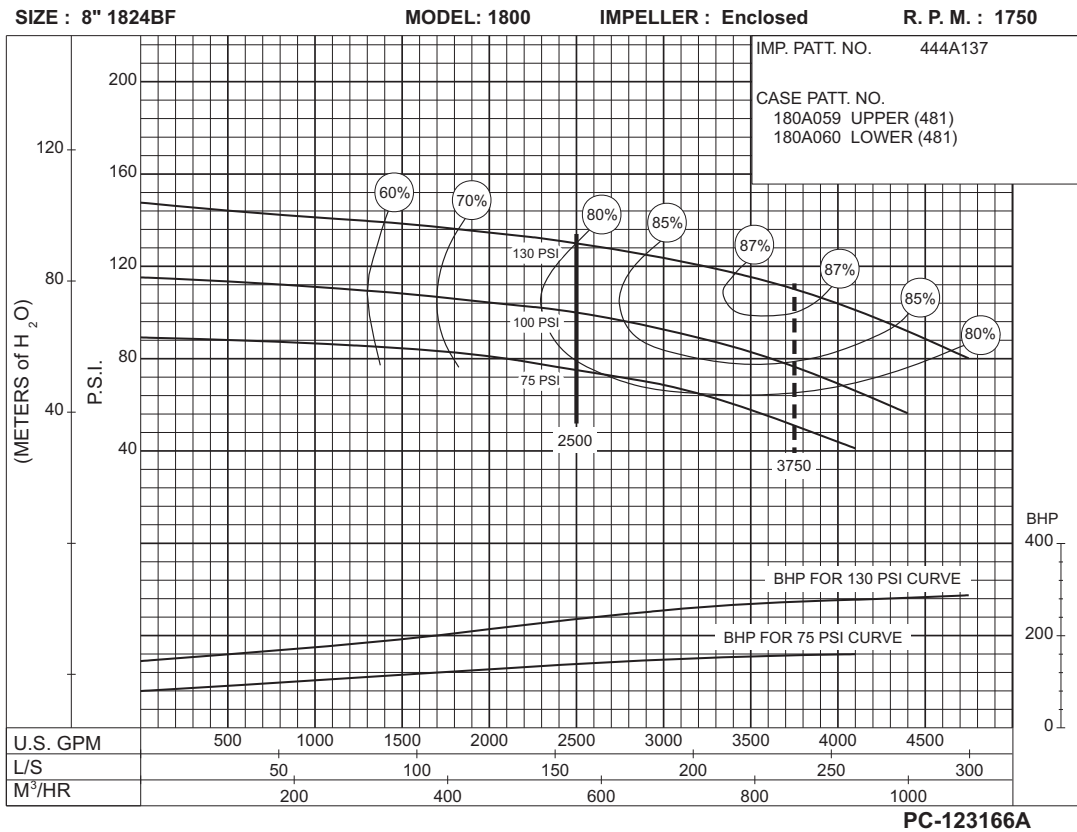
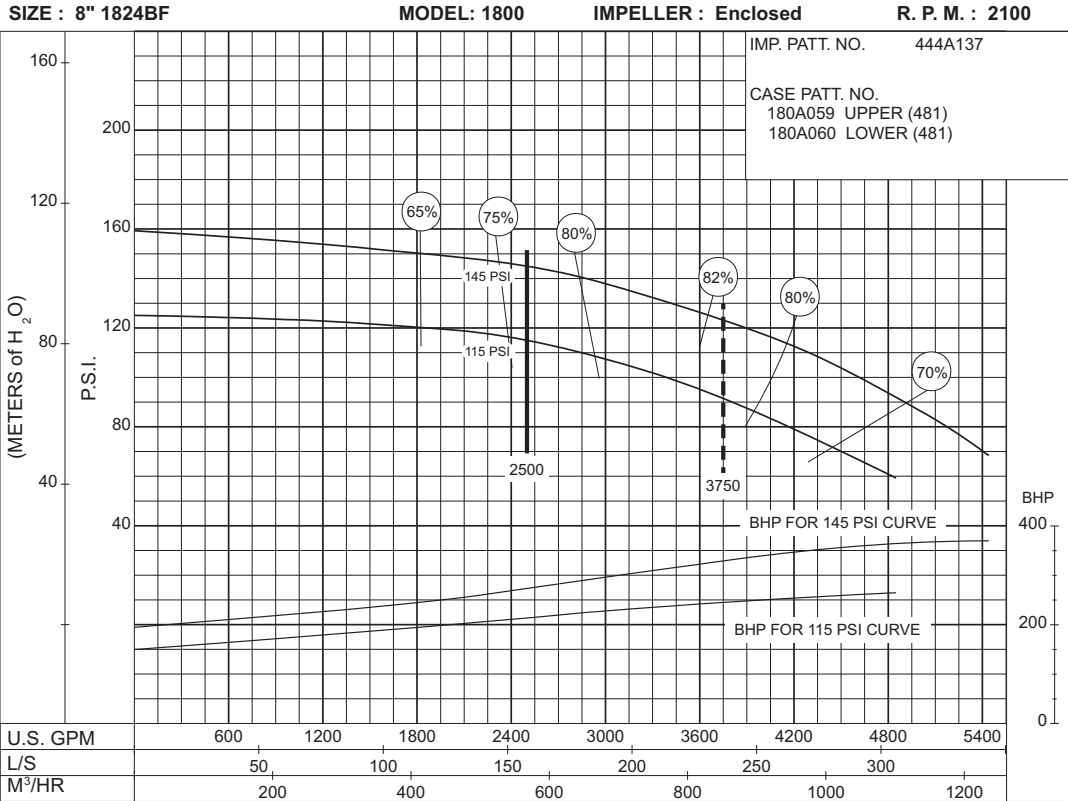

**2500 G.P.M. 913 SERIES**  
 DIESEL ENGINE DRIVE

Supersedes Section 913 Page 494  
 Dated December 2009

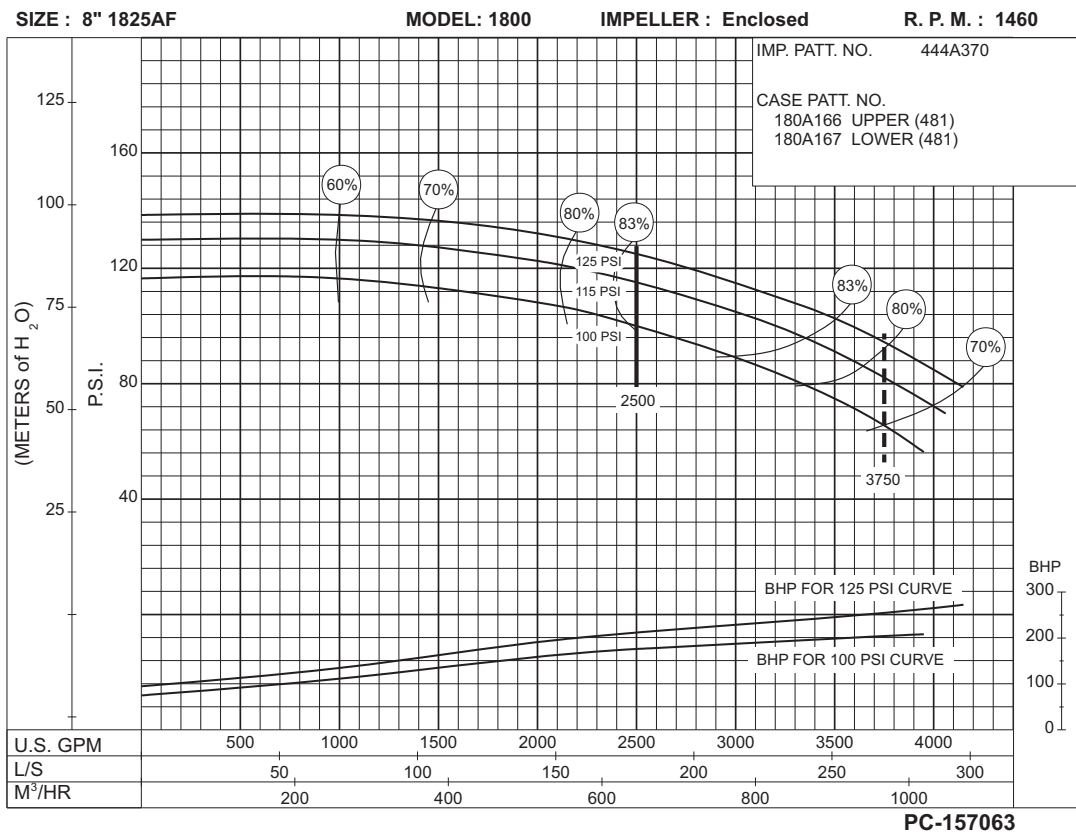
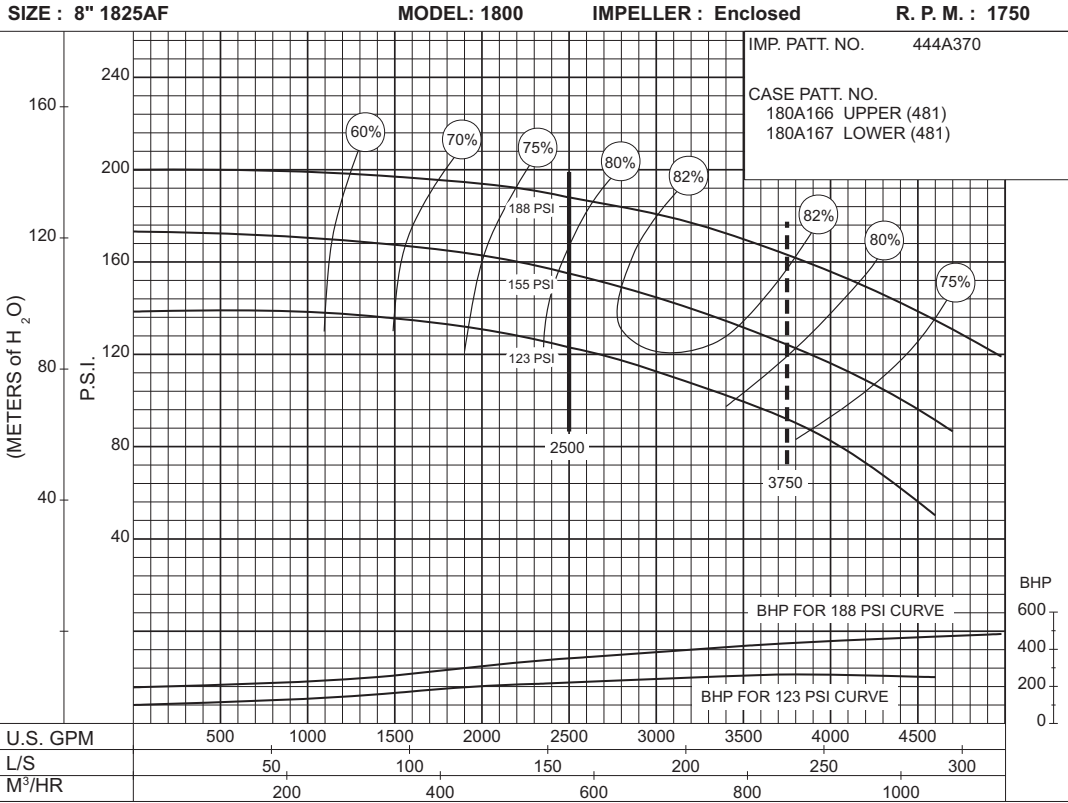

# 2500 G.P.M. 913 SERIES

## DIESEL MOTOR DRIVE

SIZE: 8" 1826F    MODEL: 1800    TYPE : DIESEL    IMPELLER : Enclosed    R. P. M. : 1460

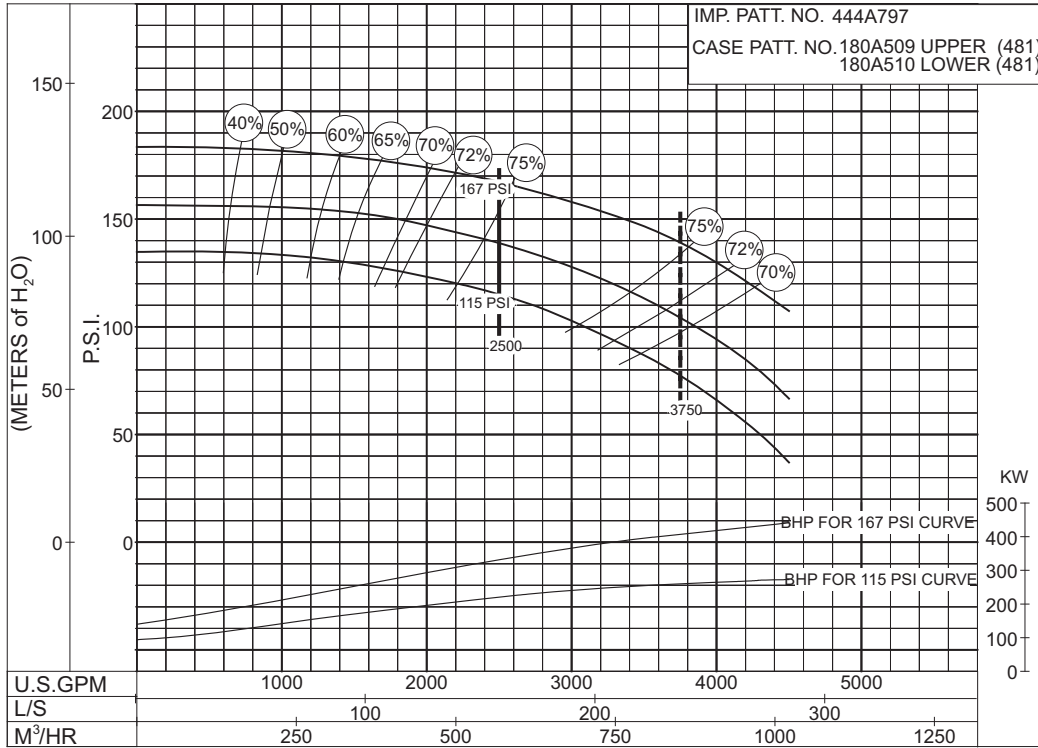

**PC- 196152**

**115  
to  
167  
P.S.I.**

SIZE: 8"1826F    MODEL: 1800    TYPE : DIESEL    IMPELLER : Enclosed    R. P. M. : 1750

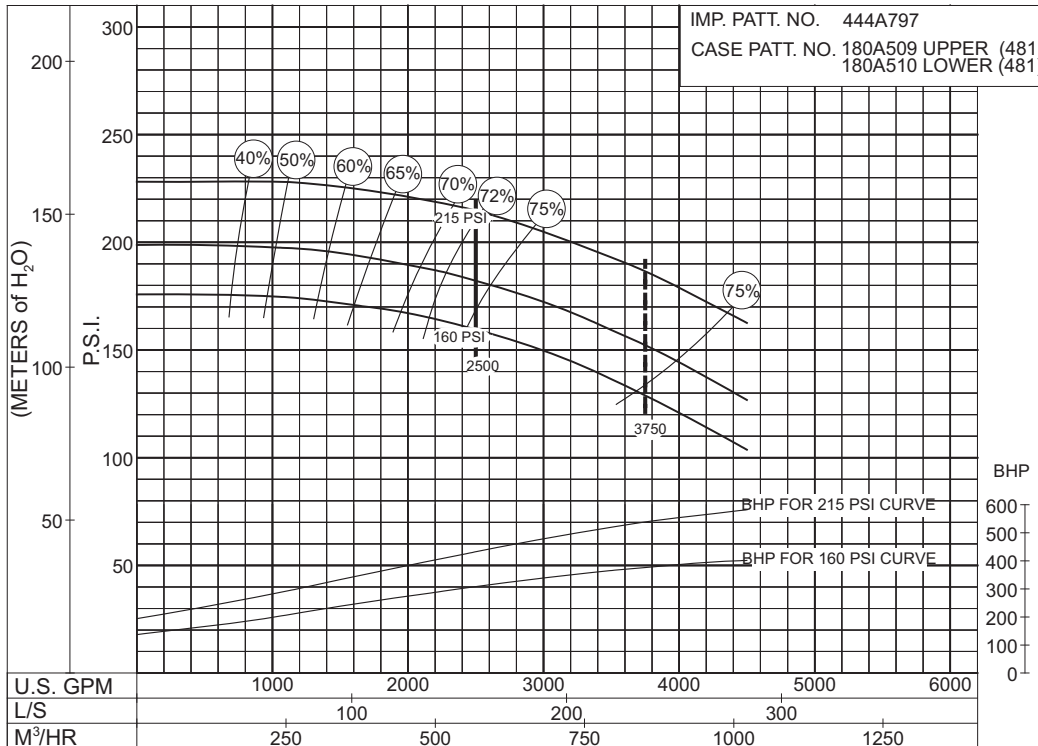

**PC- 196154**

**160  
to  
215  
P.S.I.**

# 2500 G.P.M. 913 SERIES

## DIESEL MOTOR DRIVE

SIZE : 10" 1824F

MODEL: 1800

IMPELLER : Enclosed

R. P. M. : 1460

**65 to 100 P.S.I.**

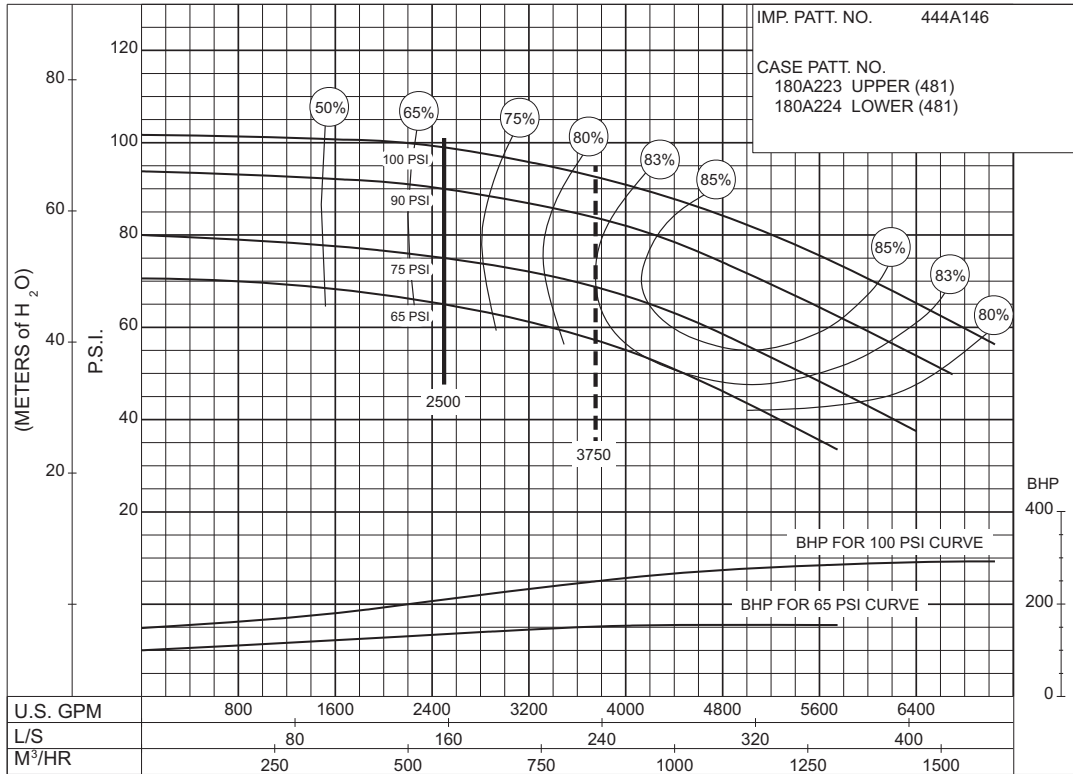

PC-147589

SIZE : 8" 2823AF

MODEL: 2800

IMPELLER : Enclosed

R. P. M. : 1750

**50 P.S.I.**

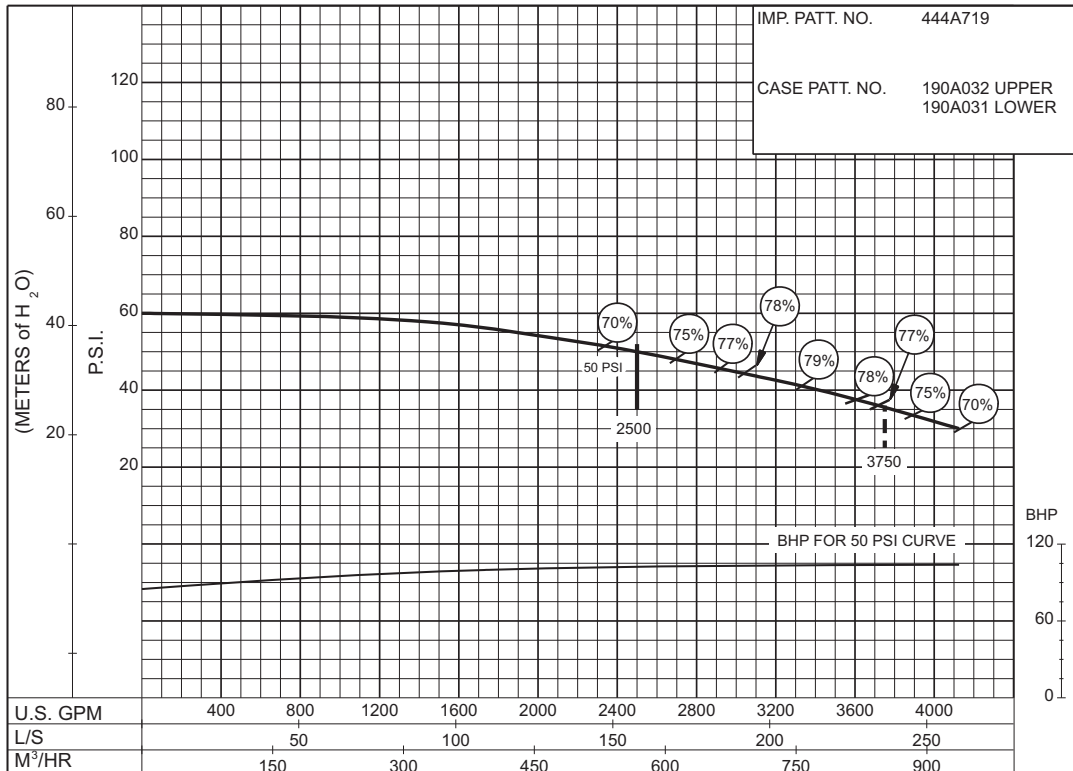

PC-168700



# 2500 G.P.M. 913 SERIES

## DIESEL MOTOR DRIVE

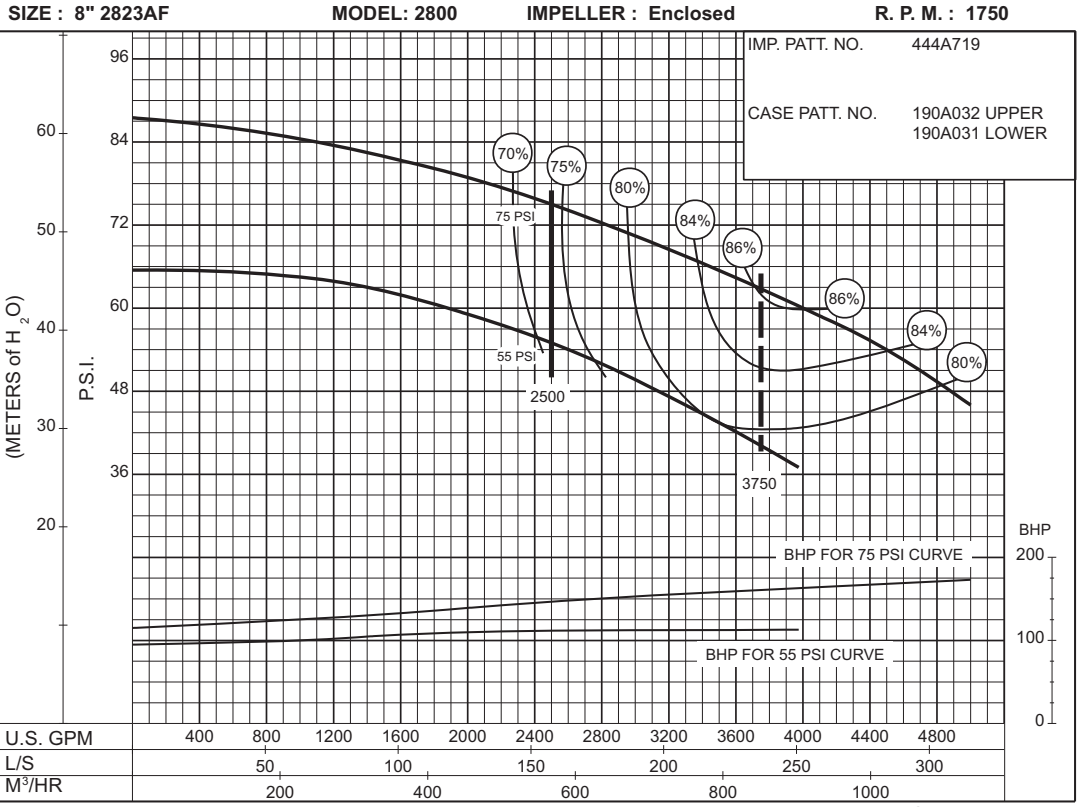

**55 to 75 P.S.I.**

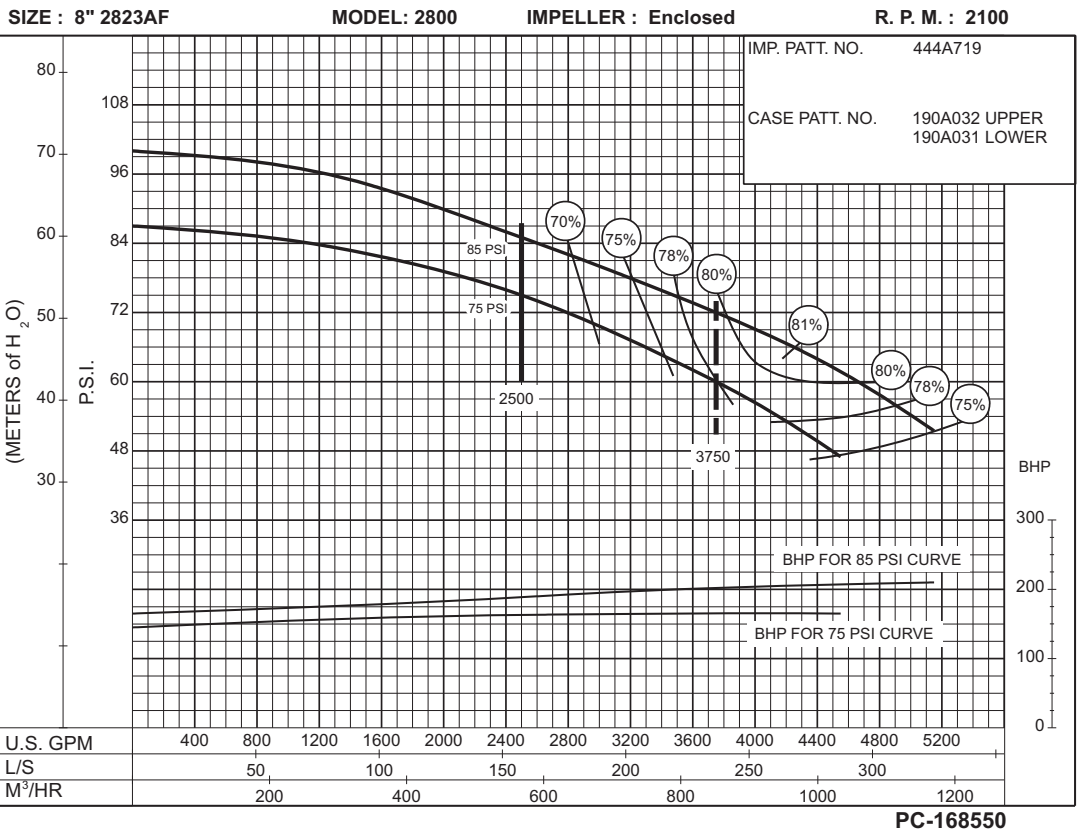

**75 to 85 P.S.I.**

Supersedes Section 913 Page 498  
 Dated December 2009

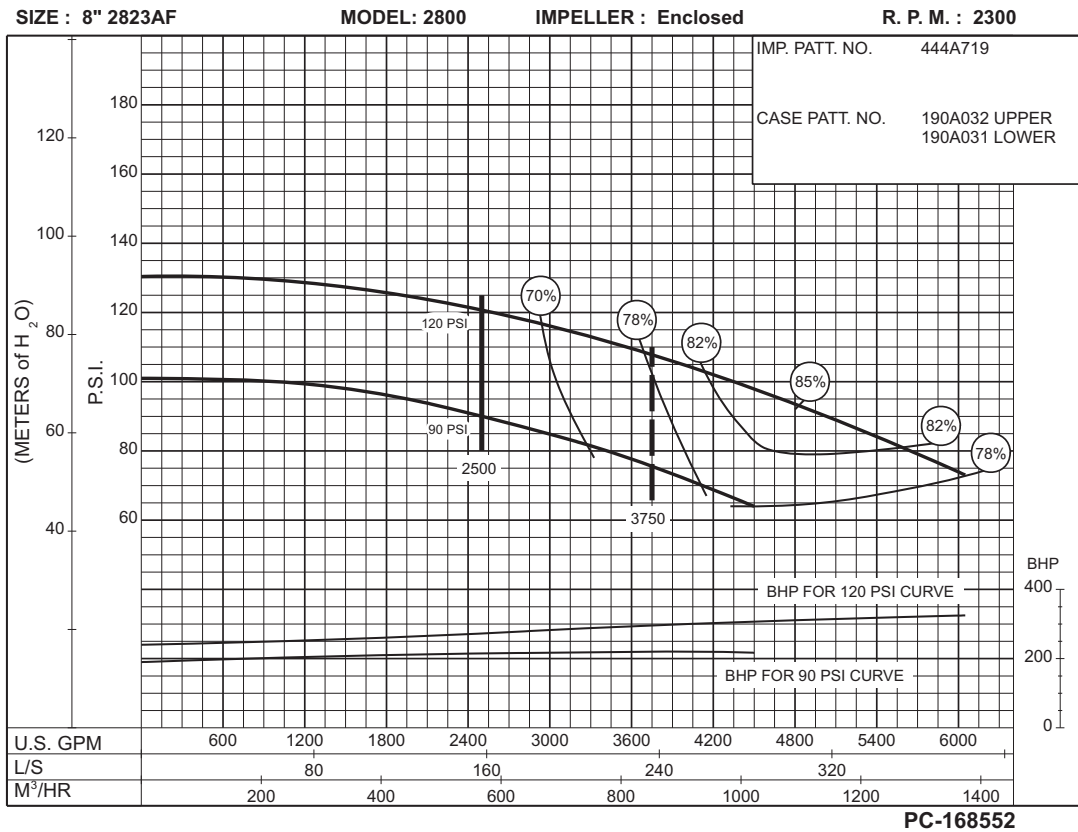
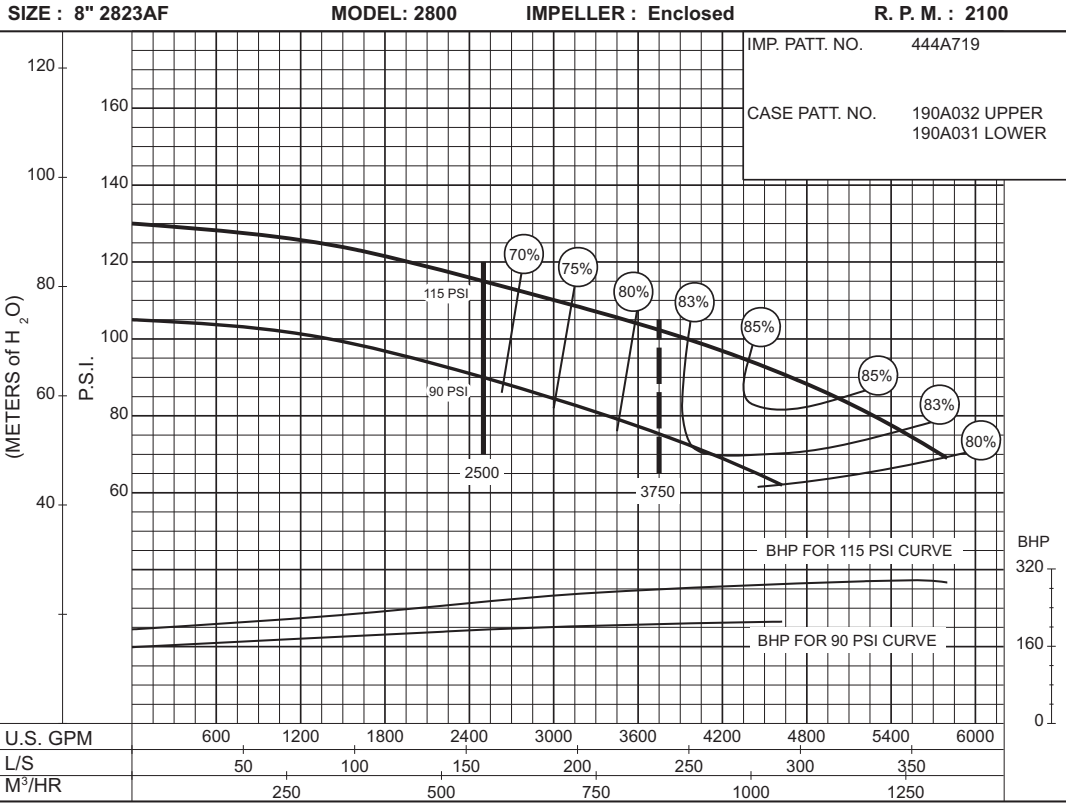

# 2500 G.P.M. 913 SERIES

## DIESEL MOTOR DRIVE

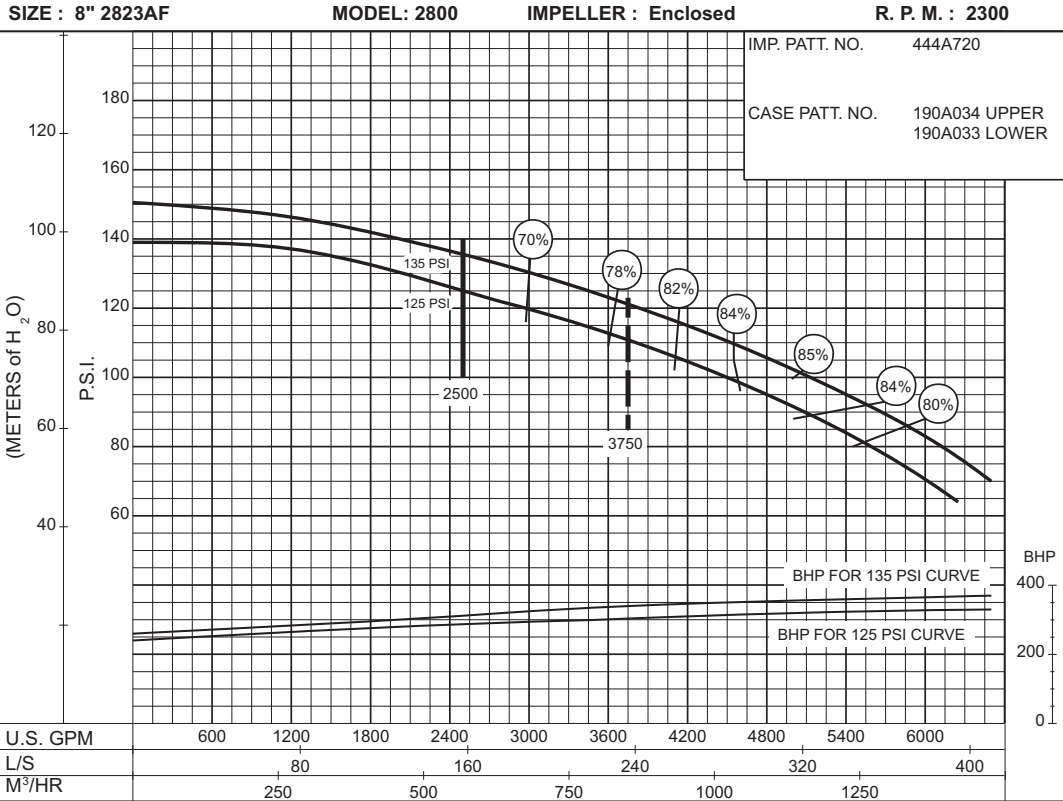

**125 to 135 P.S.I.**

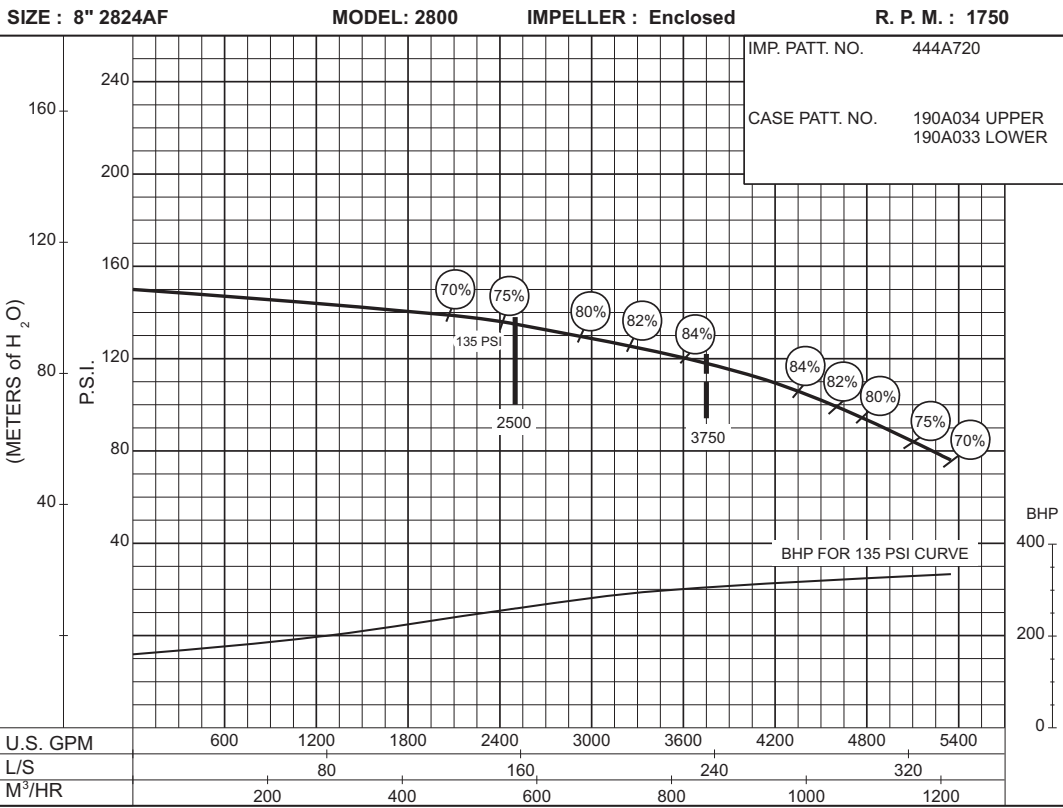

**135 P.S.I.**

**2500 G.P.M. 913 SERIES**  
 DIESEL MOTOR DRIVE

Supersedes Section 913 Page 500  
 Dated December 2009

SIZE : 8" 2824AF

MODEL: 2800

IMPELLER : Enclosed

R. P. M. : 2100

IMP. PATT. NO. 444A720  
 CASE PATT. NO. 190A034 UPPER  
 190A033 LOWER

**140  
to  
170  
P.S.I.**

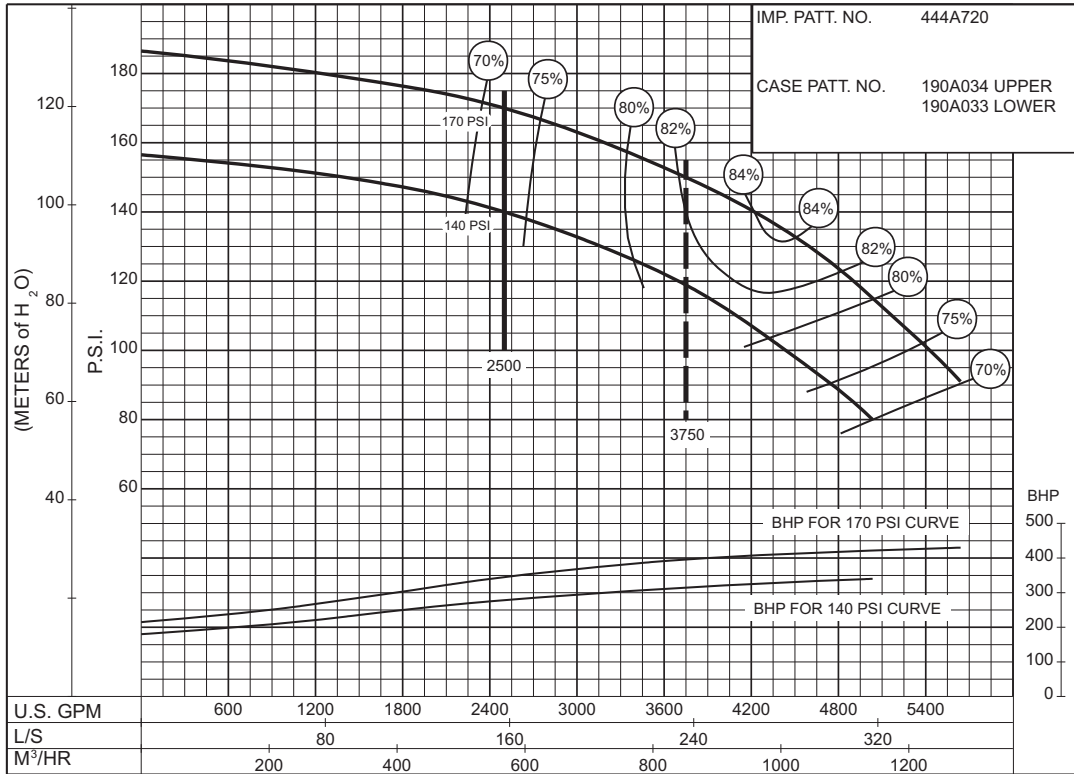

PC-168555

# 3000 G.P.M. 913 SERIES

## DIESEL ENGINE DRIVE

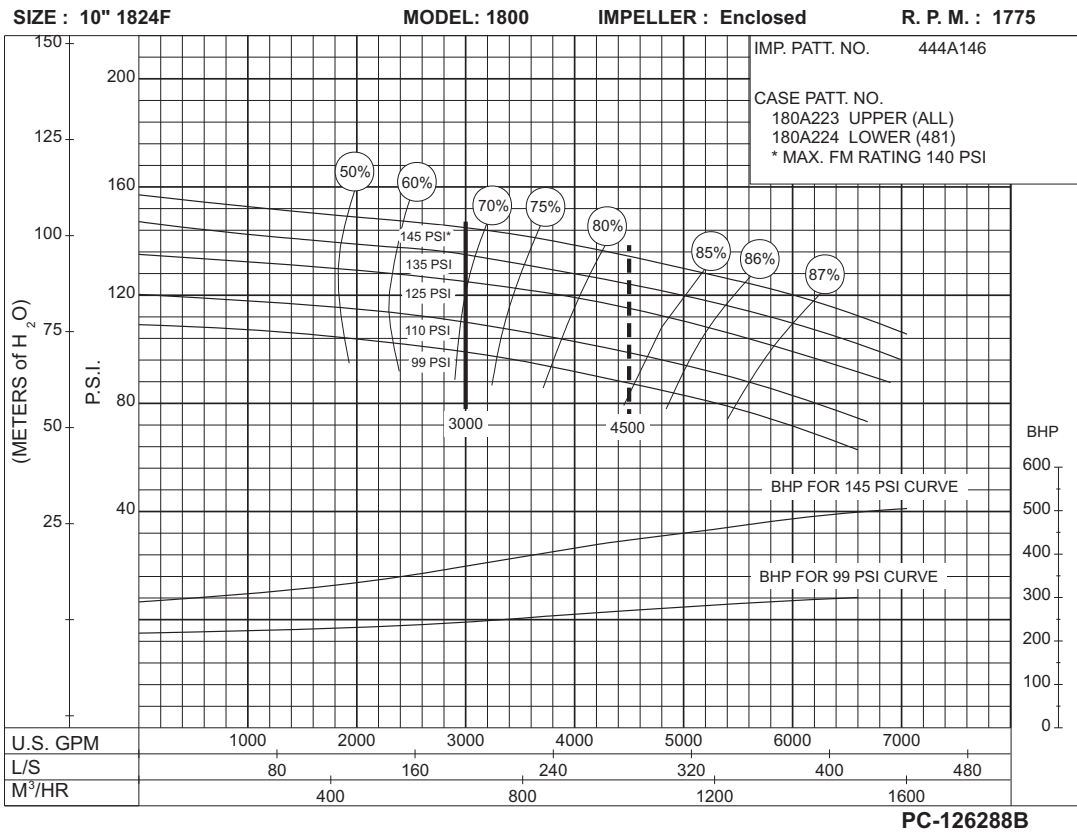
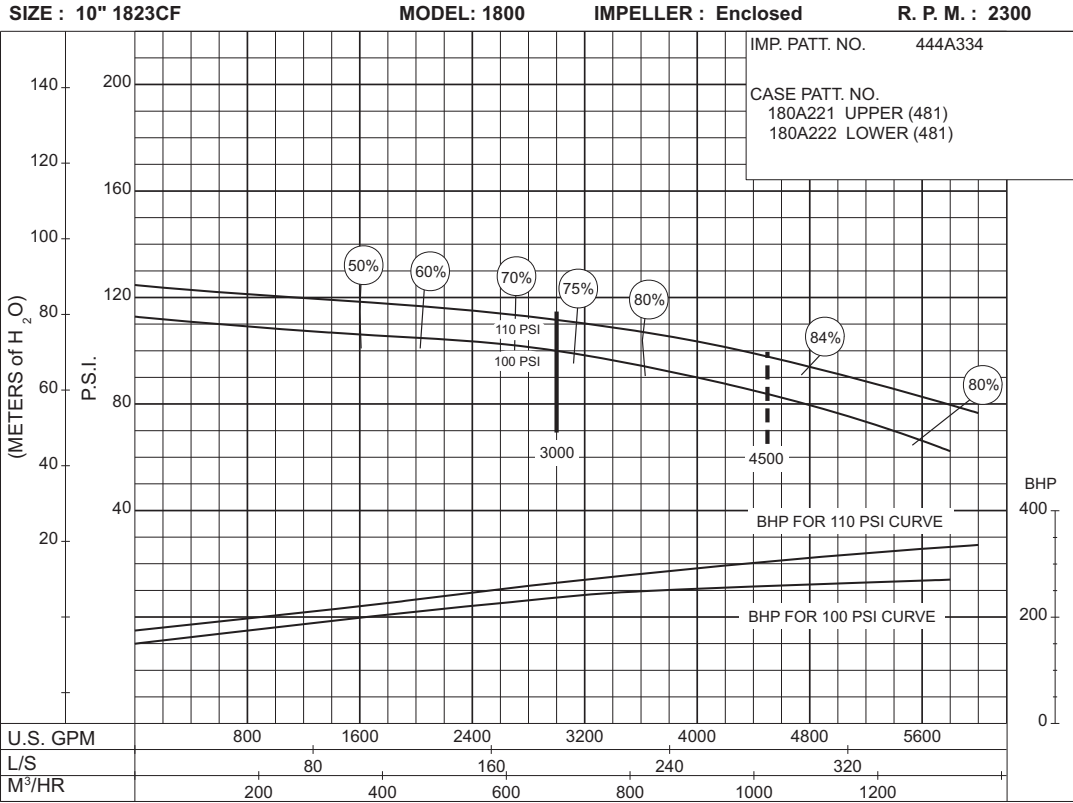

**3000 G.P.M. 913 SERIES**  
 DIESEL ENGINE DRIVE

Supersedes Section 913 Page 502  
 Dated December 2009

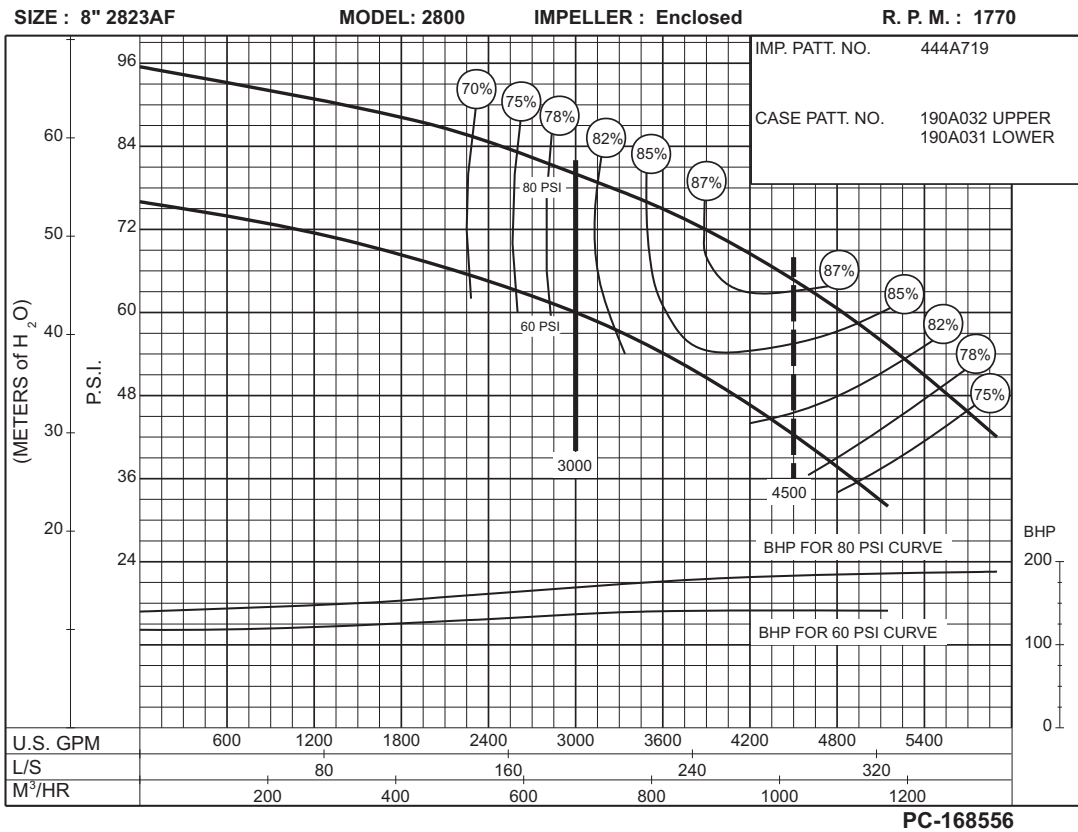
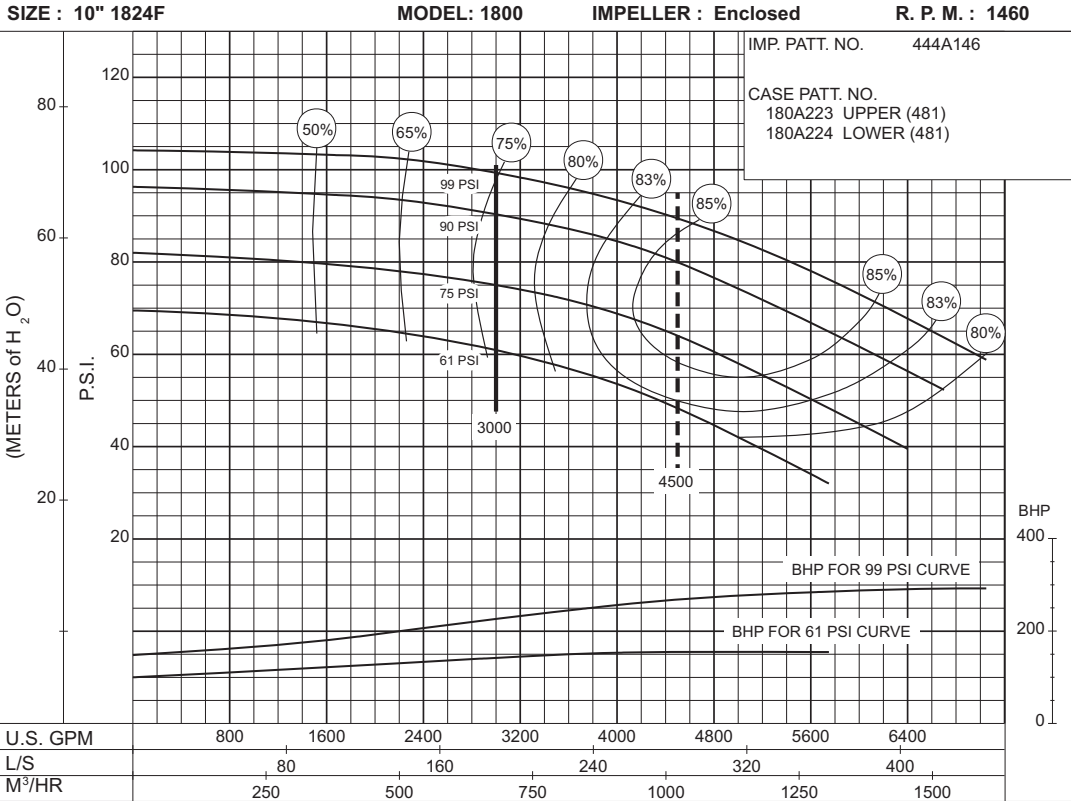

# 3000 G.P.M. 913 SERIES

## DIESEL ENGINE DRIVE

SIZE : 10" 1824DF

MODEL: 1800

IMPELLER : Enclosed

R. P. M. : 1770

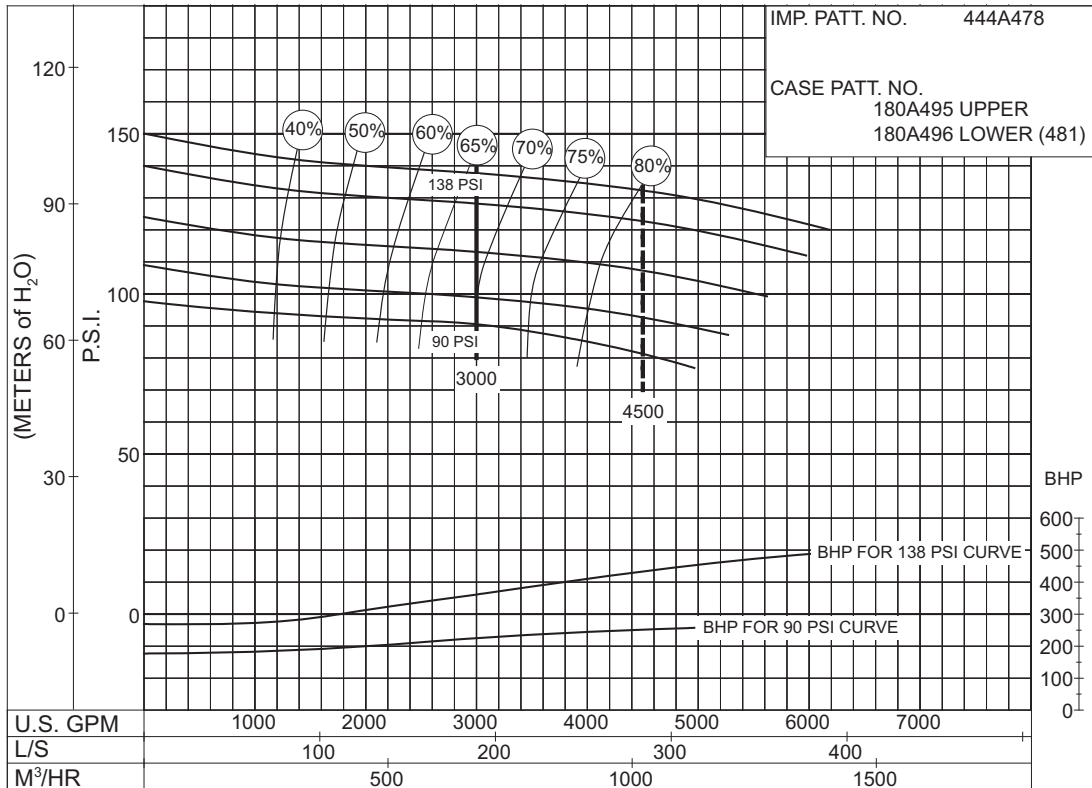

PC - 186075

**90 to 138 P.S.I.**

SIZE : 8" 2823AF

MODEL: 2800

IMPELLER : Enclosed

R. P. M. : 2100

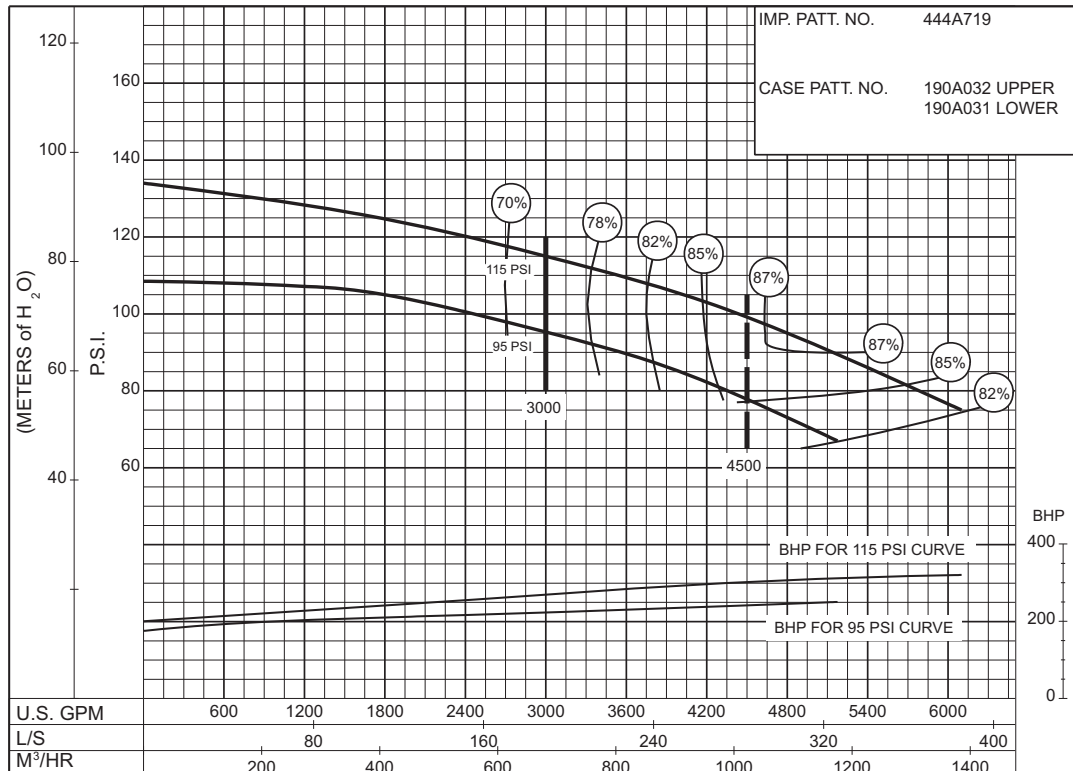

PC-168557

**95 to 115 P.S.I.**

**3000 G.P.M. 913 SERIES**  
 DIESEL MOTOR DRIVE

Supersedes Section 913 Page 504  
 Dated December 2009

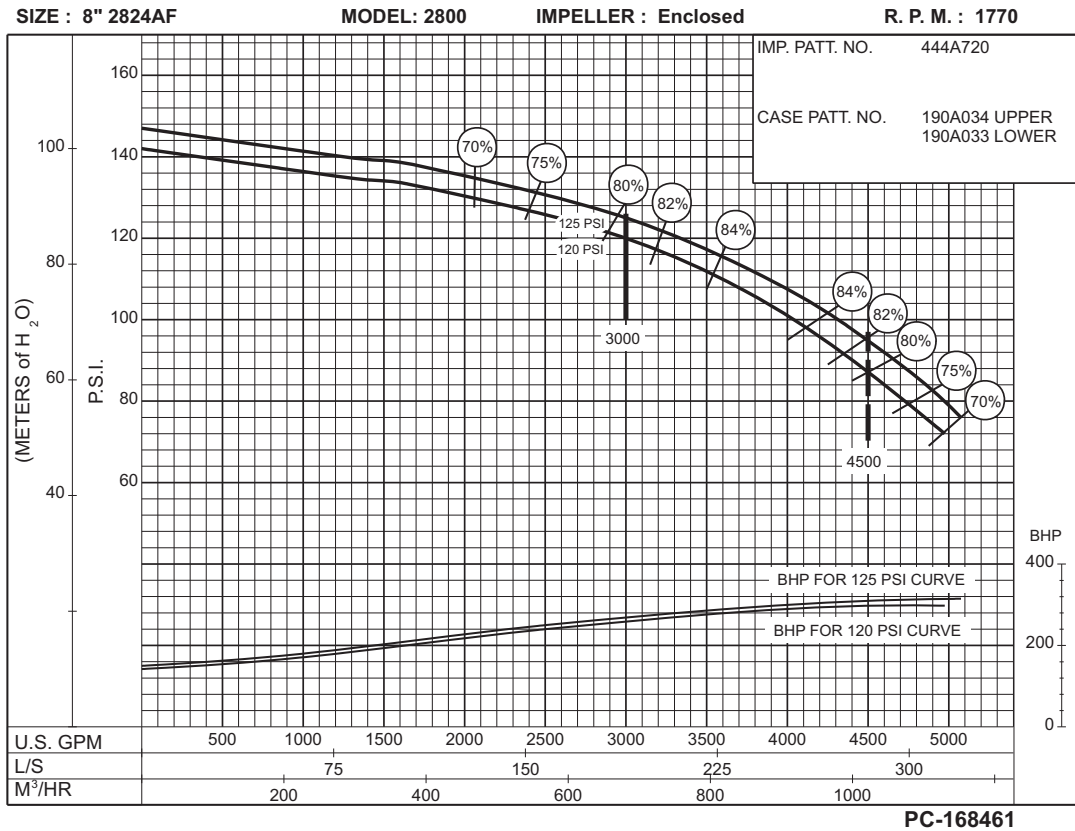
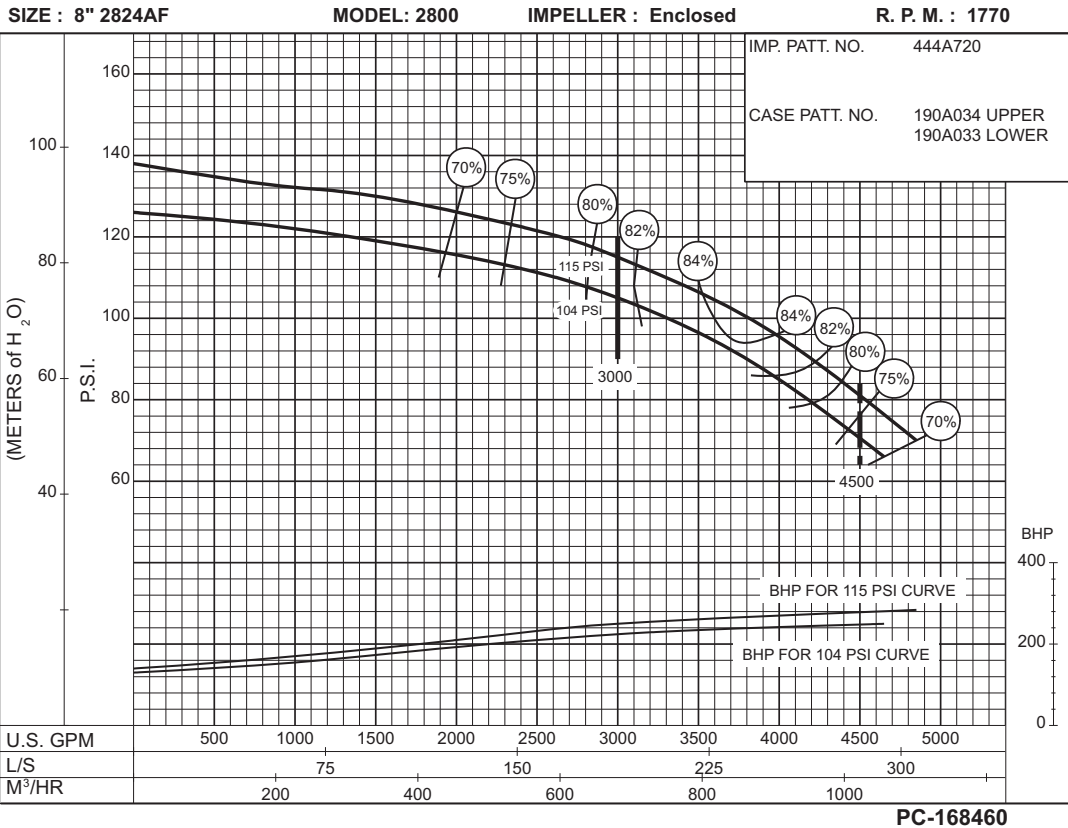



# 3000 G.P.M. 913 SERIES

## DIESEL ENGINE DRIVE

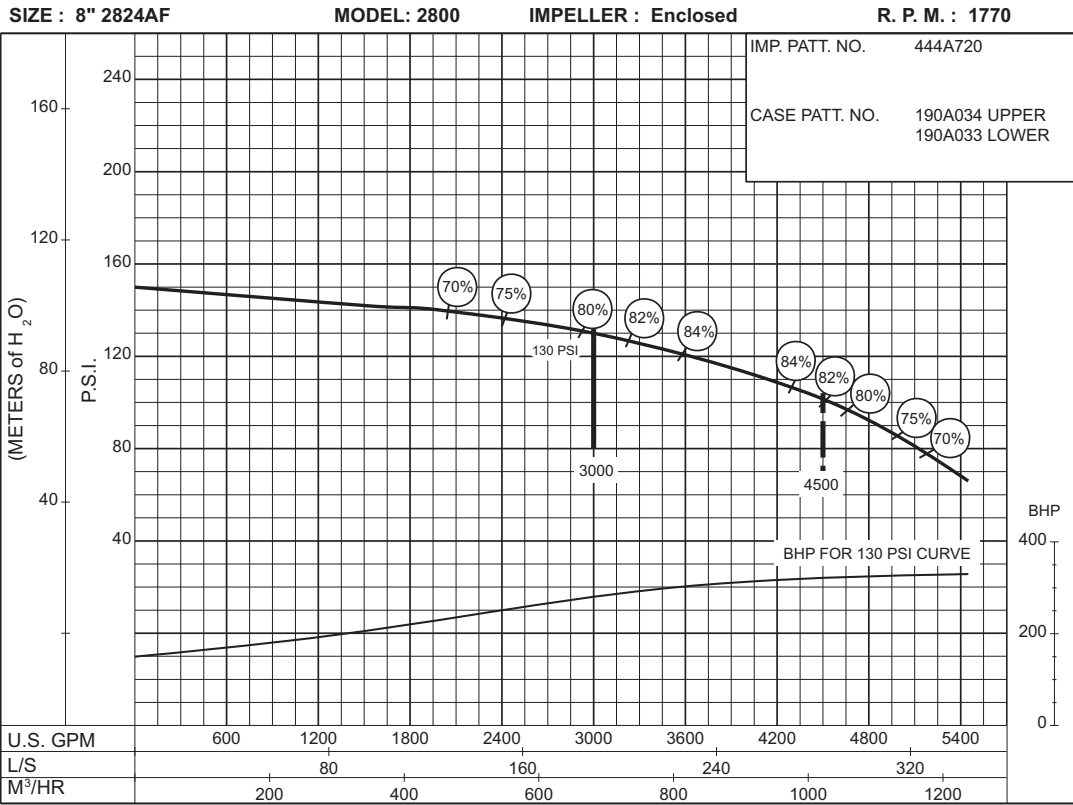

130  
P.S.I.

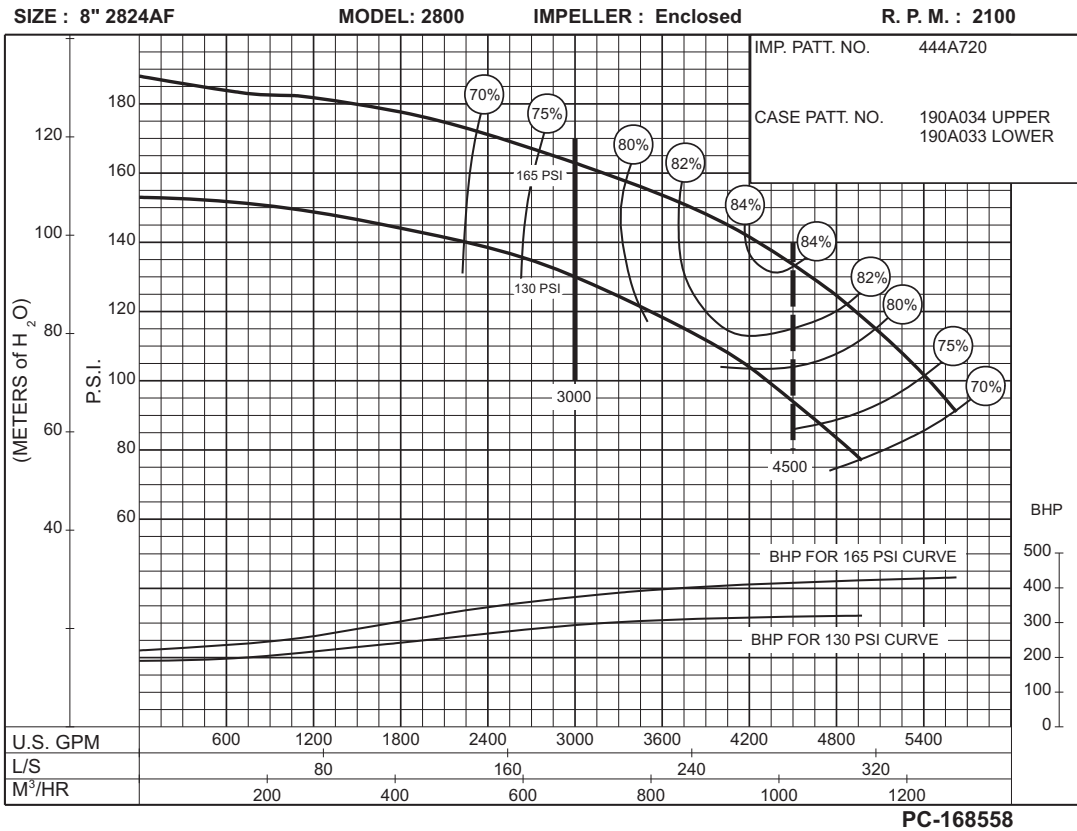

130  
to  
165  
P.S.I.

**3000 G.P.M. 913 SERIES**  
**DIESEL MOTOR DRIVE**

Supersedes Section 913 Page 506  
 Dated December 2009

SIZE : 10" 5824F

MODEL: 5800

IMPELLER : Enclosed

R. P. M. : 1770

IMP. PATT. NO. 444A721  
 CASE PATT. NO. 190A036 UPPER  
 190A035 LOWER

**100  
to  
153  
P.S.I.**

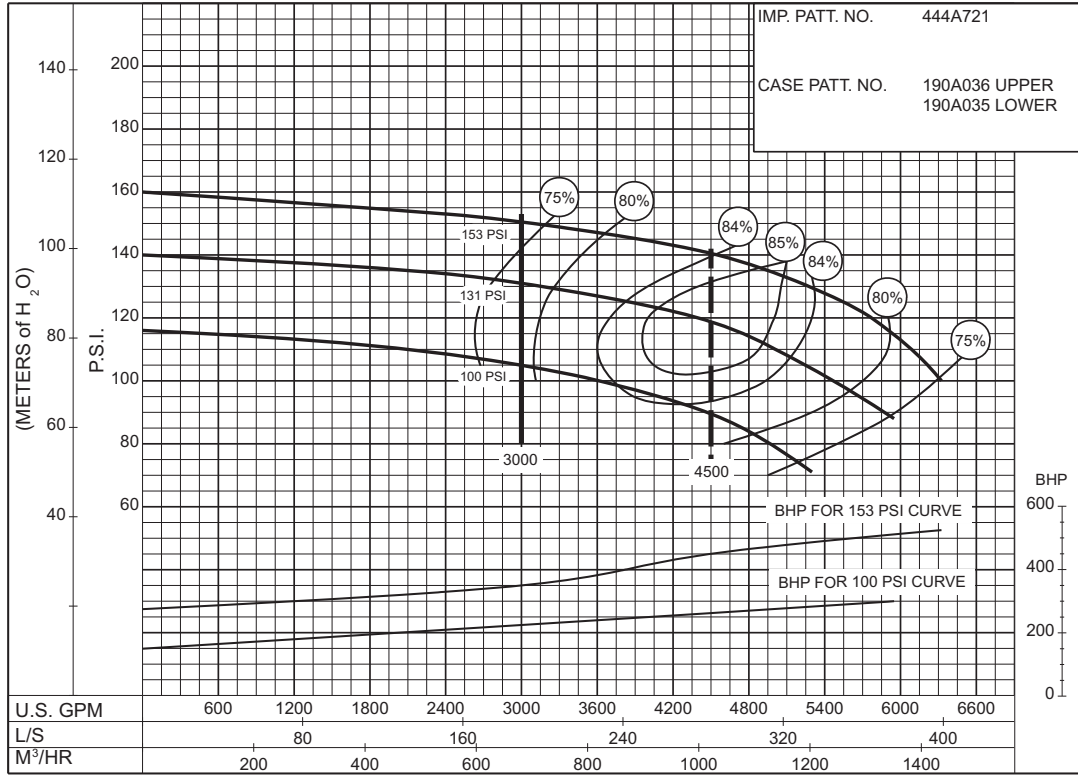

PC-168463

# 3500 G.P.M. 913 SERIES

## DIESEL MOTOR DRIVE

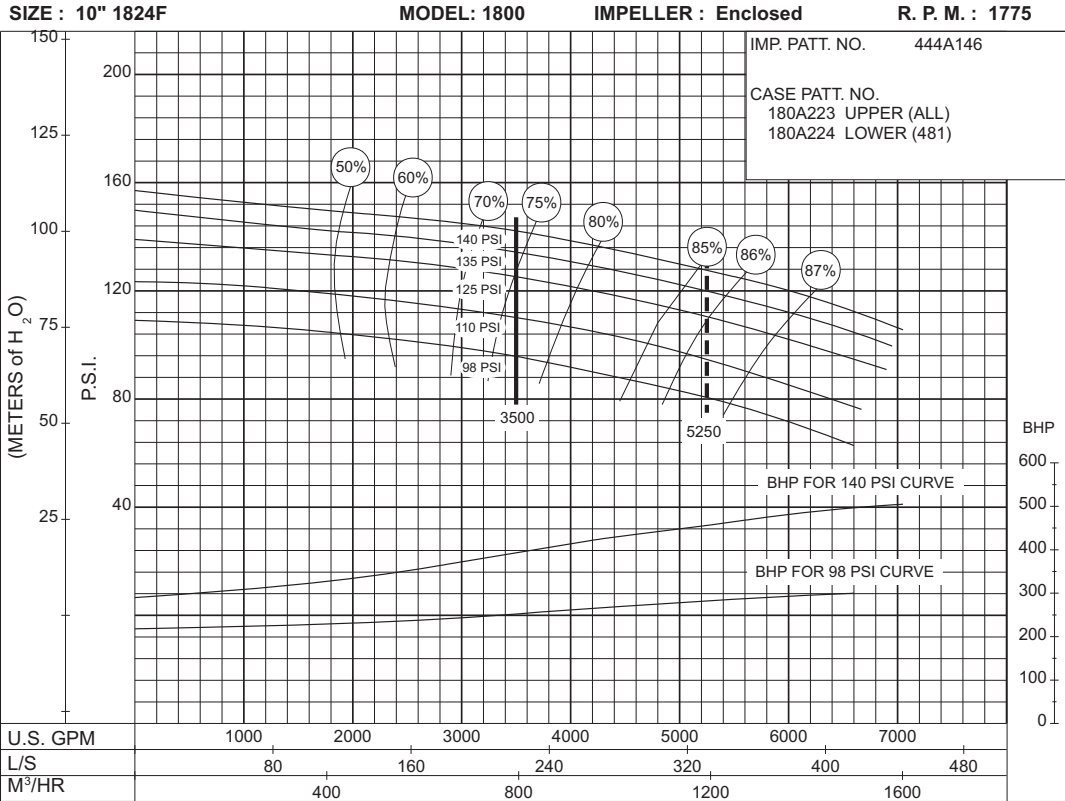

**98 to 140 P.S.I.**

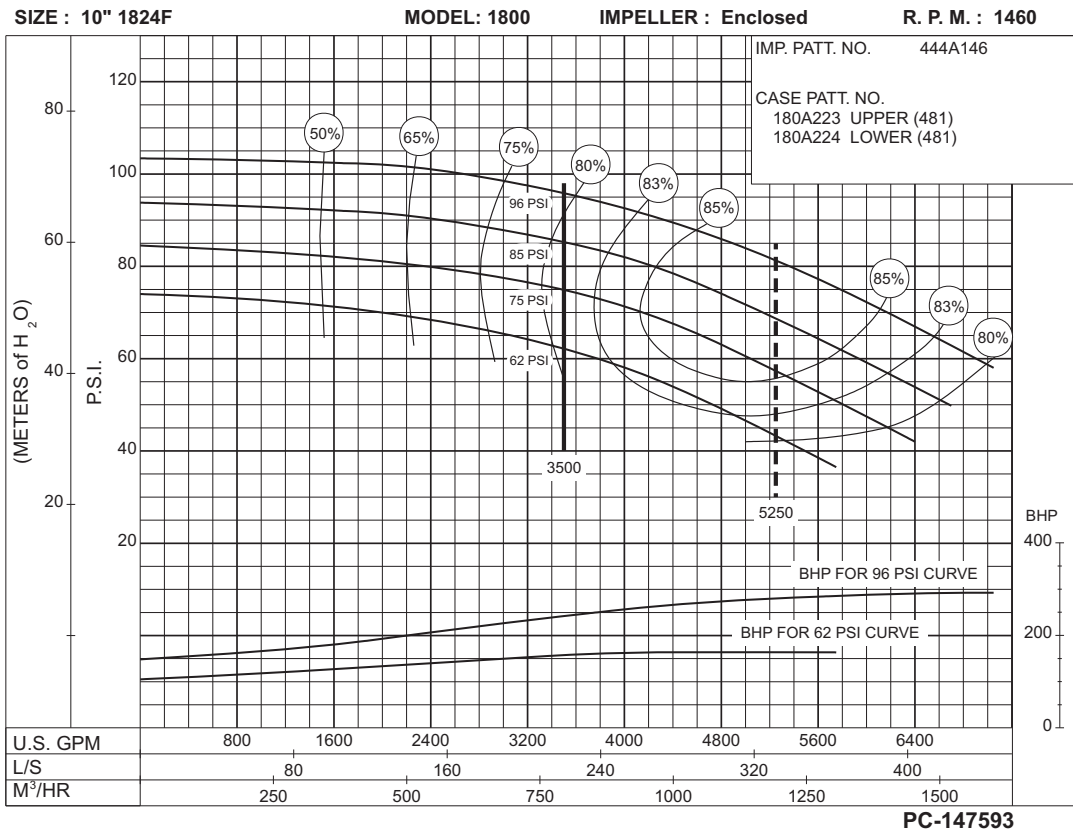

**62 to 96 P.S.I.**

# 3500 G.P.M. 913 SERIES

## DIESEL ENGINE DRIVE

SIZE : 10" 1824DF      MODEL: 1800      IMPELLER : Enclosed      R. P. M. : 1770

IMP. PATT. NO. 444A478

CASE PATT. NO.  
180A495 UPPER  
180A496 LOWER (481)

**88  
to  
135  
P.S.I.**

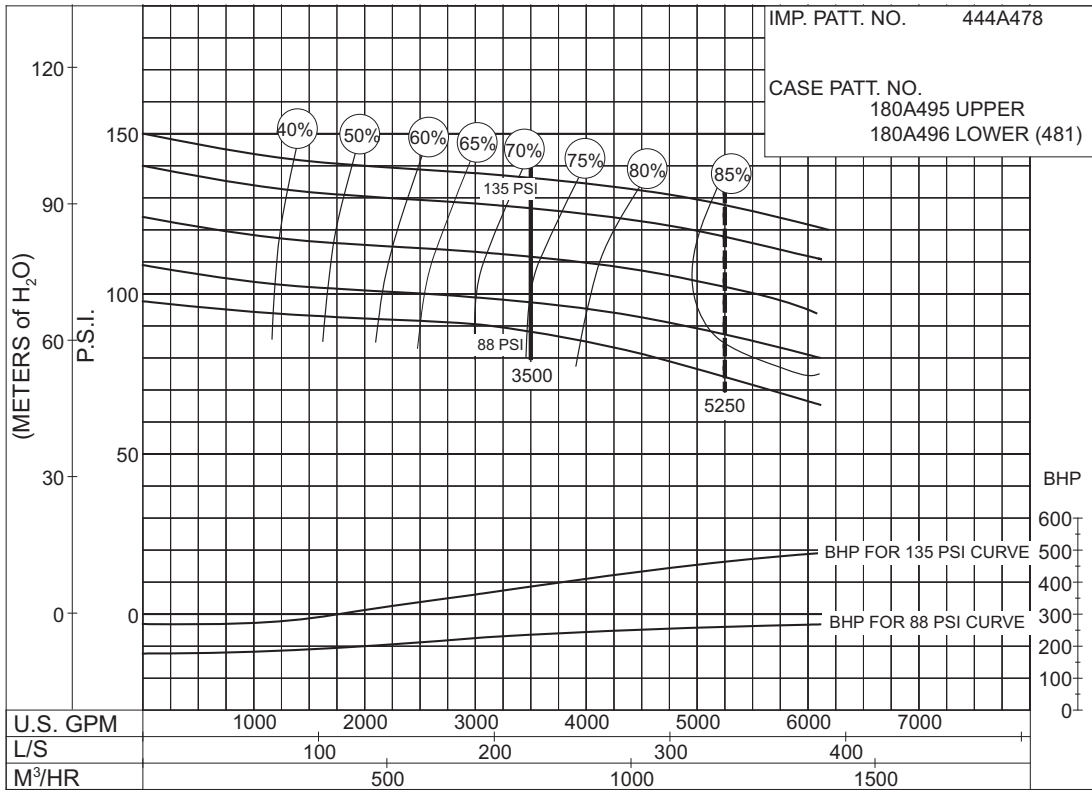

PC - 186076

SIZE : 10" 5824F      MODEL: 5800      IMPELLER : Enclosed      R. P. M. : 1770

IMP. PATT. NO. 444A721

CASE PATT. NO.  
190A036 UPPER  
190A035 LOWER

**94  
to  
151  
P.S.I.**

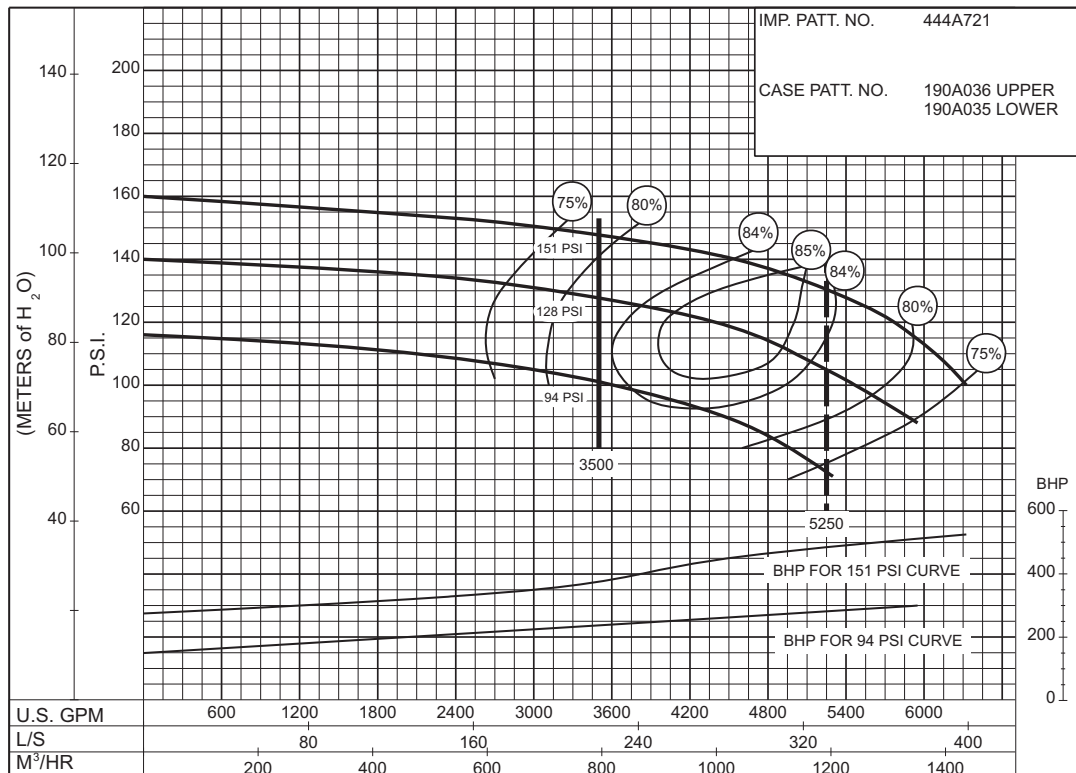

PC-168464

# 4000 G.P.M. 913 SERIES

## DIESEL ENGINE DRIVE

SIZE : 10" 1824DF      MODEL: 1800      IMPELLER : Enclosed      R. P. M. : 1770

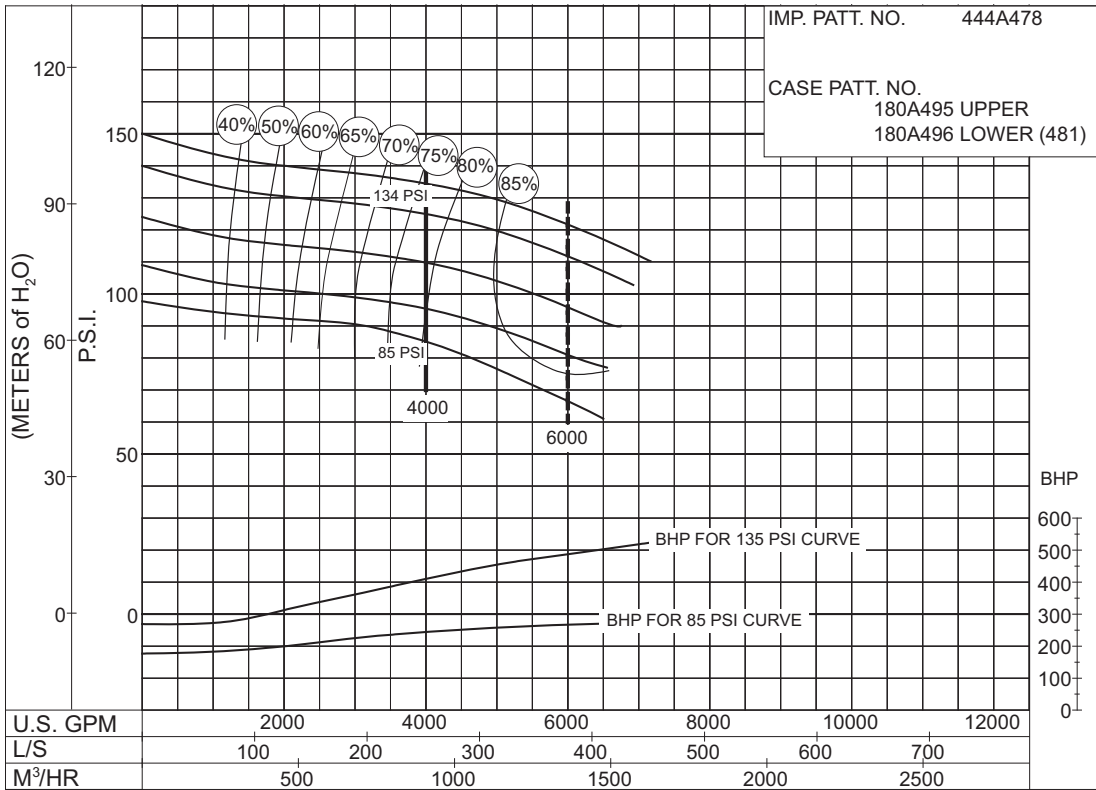

PC - 186077

**85  
to  
134  
P.S.I.**

SIZE : 10" 1824F      MODEL: 1800      IMPELLER : Enclosed      R. P. M. : 1775

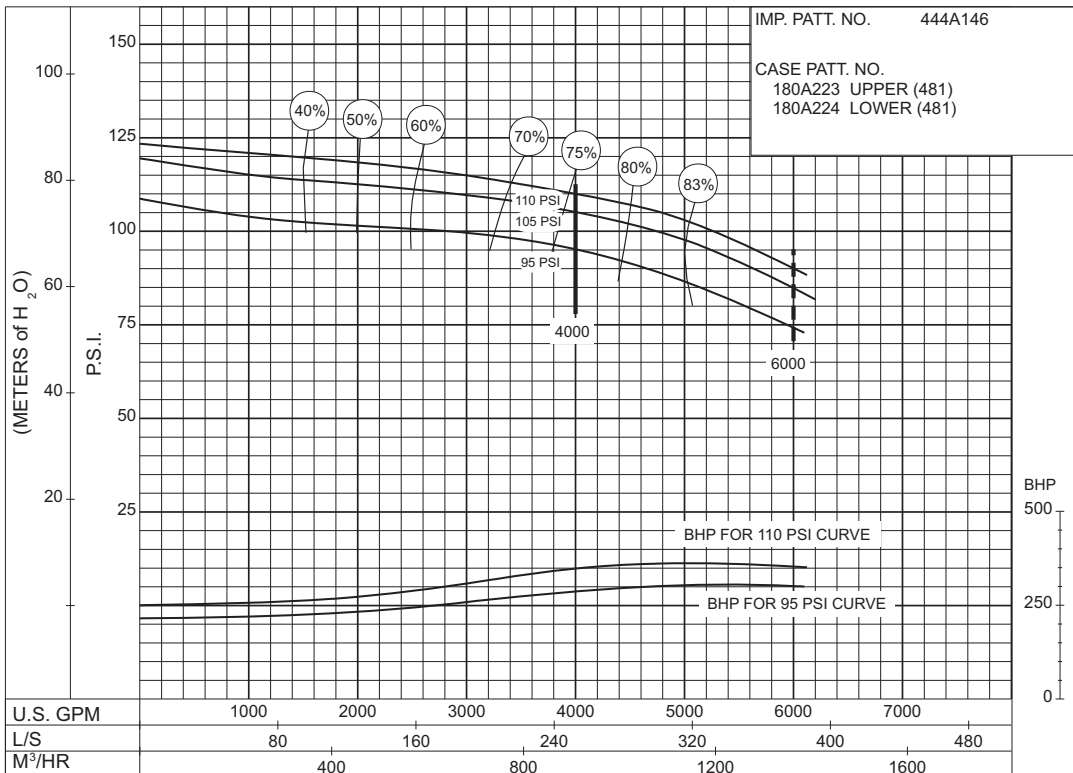

PC-126290

**95  
to  
110  
P.S.I.**

**4000 G.P.M. 913 SERIES**  
 DIESEL ENGINE DRIVE

Supersedes Section 913 Page 510  
 Dated December 2009

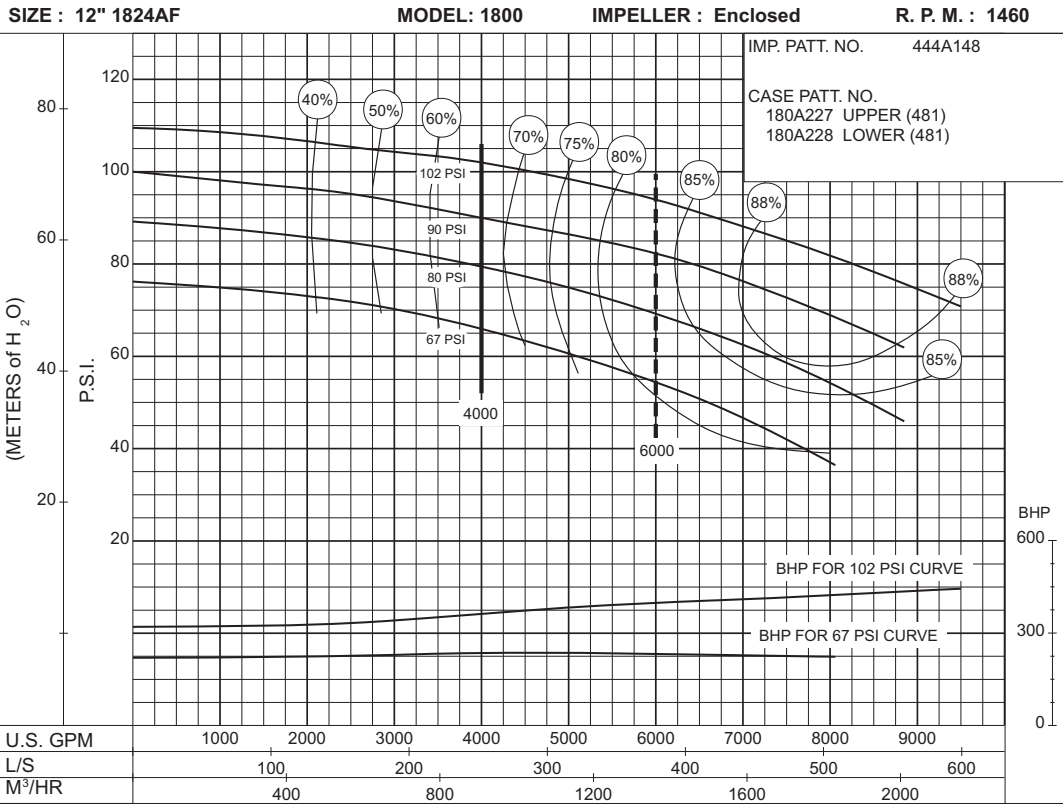

**PC-147595**

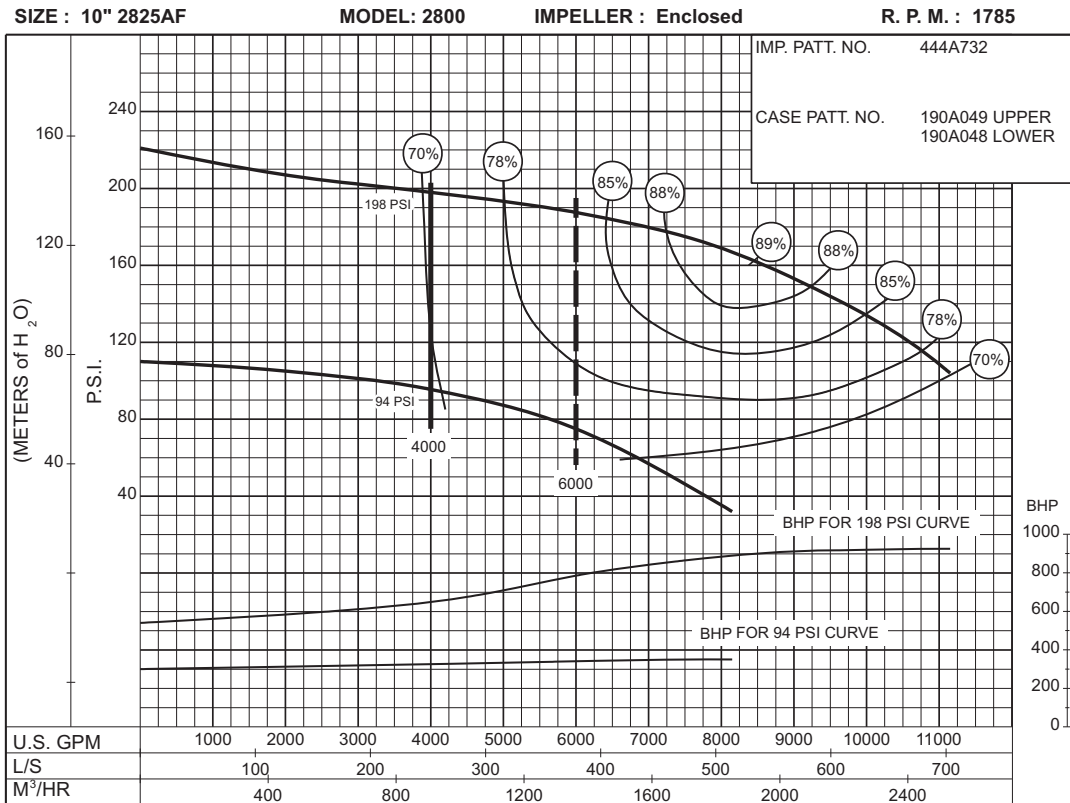

**PC-168636**

# 4000 G.P.M. 913 SERIES

## DIESEL MOTOR DRIVE

Section **913** Page **511**

Date **July 2013**

Supersedes Section 913 Page 511

Dated December 2009

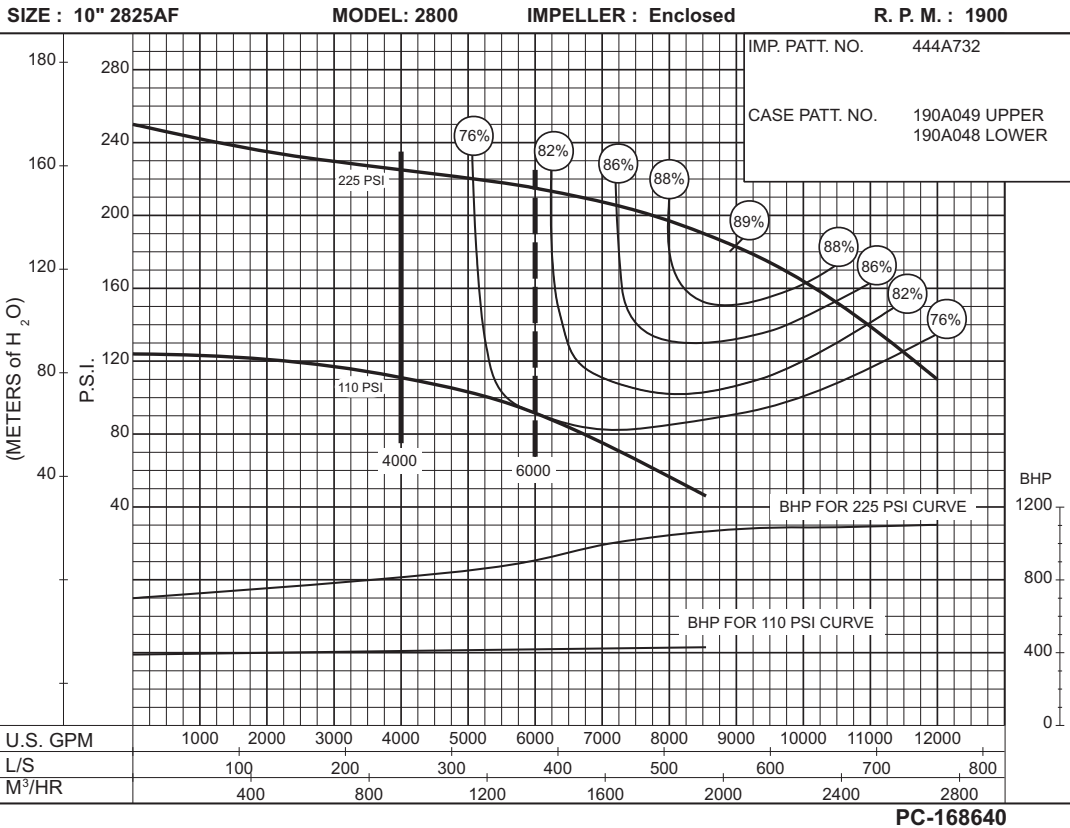

**110 to 225 P.S.I.**

Supersedes Section 913 Page 512  
 Dated December 2009

**81  
to  
132  
P.S.I.**

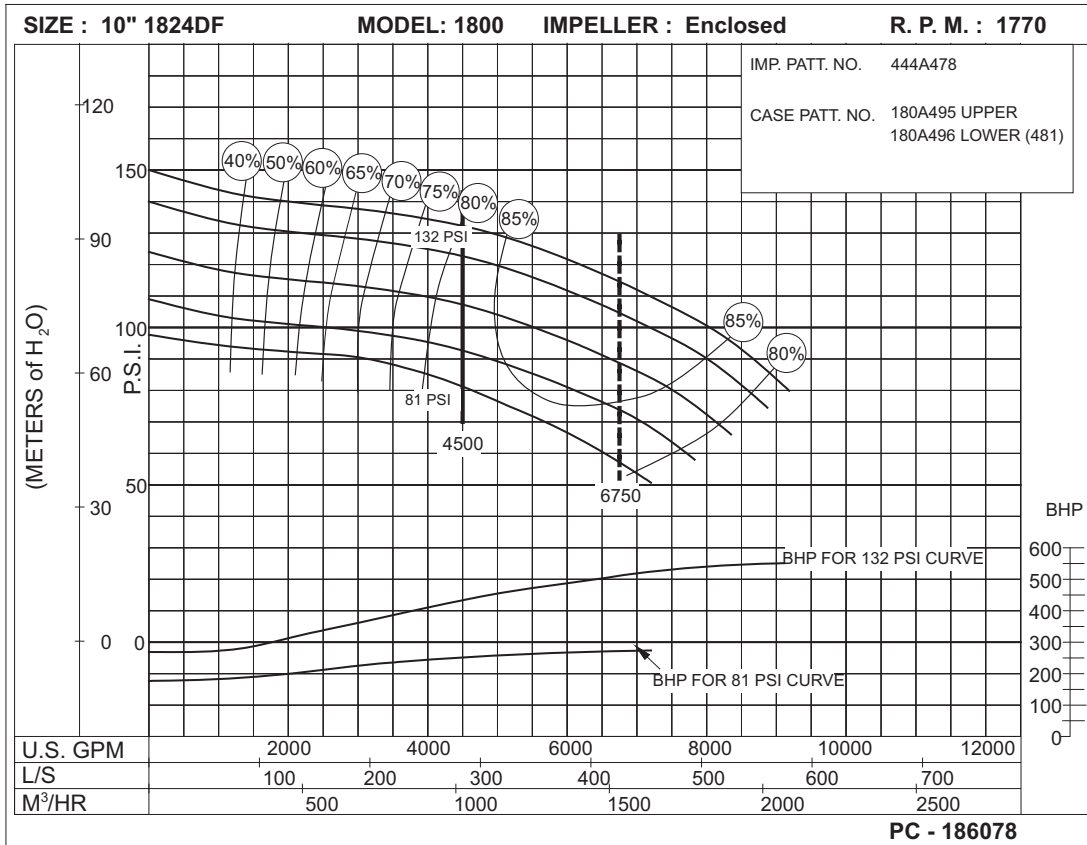

**90  
to  
195  
P.S.I.**

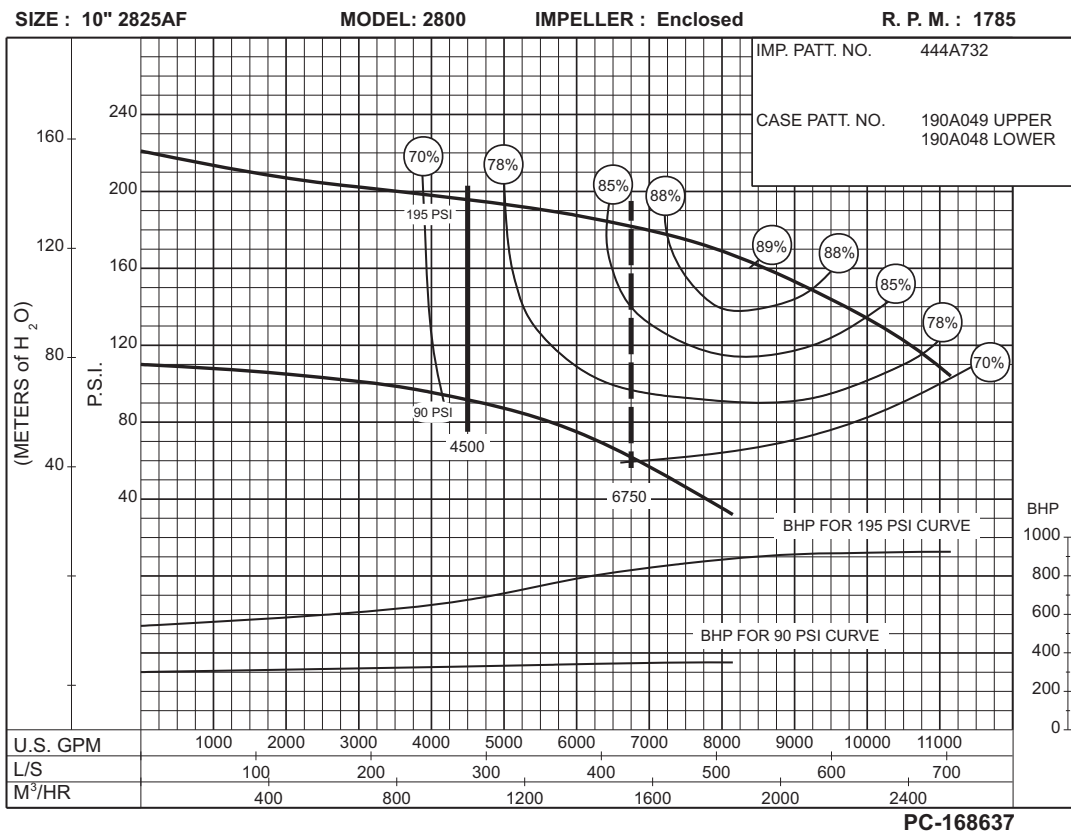



# 4500 G.P.M. 913 SERIES

## DIESEL MOTOR DRIVE

Section **913** Page **513**

Date **July 2013**

Supersedes Section 913 Page 513

Dated December 2009

SIZE : 10" 2825AF

MODEL: 2800

IMPELLER : Enclosed

R. P. M. : 1900

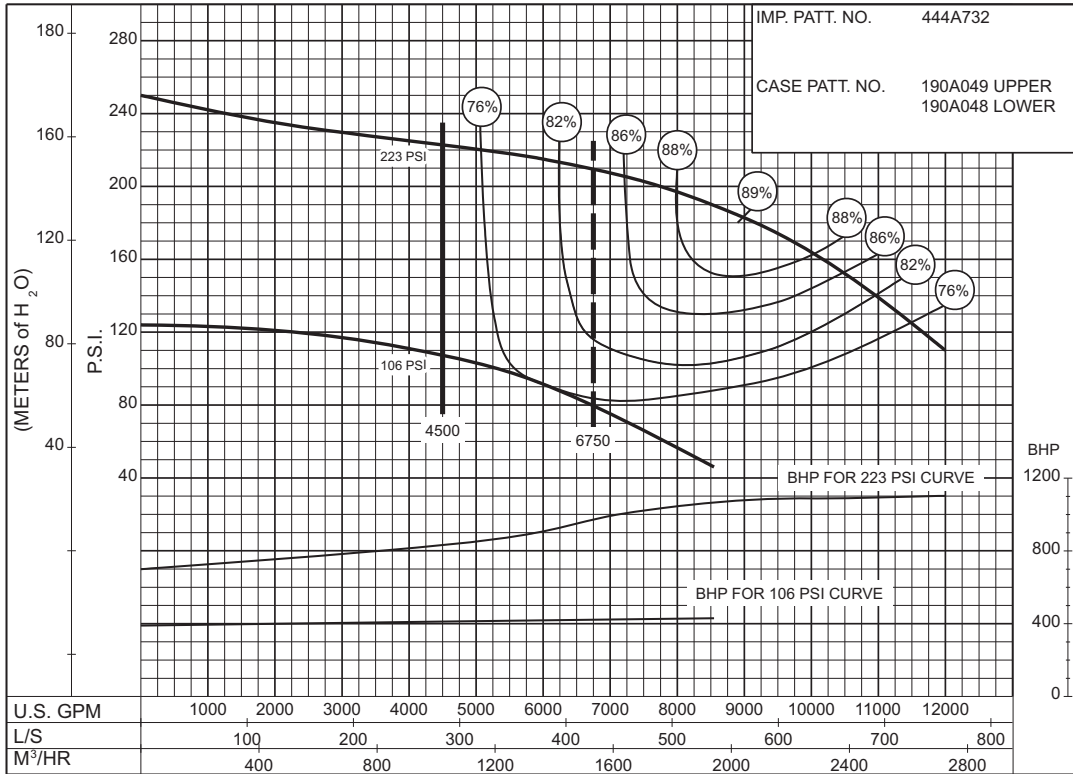

PC-168641

**106  
to  
223  
P.S.I.**

**5000 G.P.M. 913 SERIES**

**DIESEL MOTOR DRIVE**

**SIZE : 10" 1824DF      MODEL: 1800      IMPELLER : Enclosed      R. P. M. : 1770**

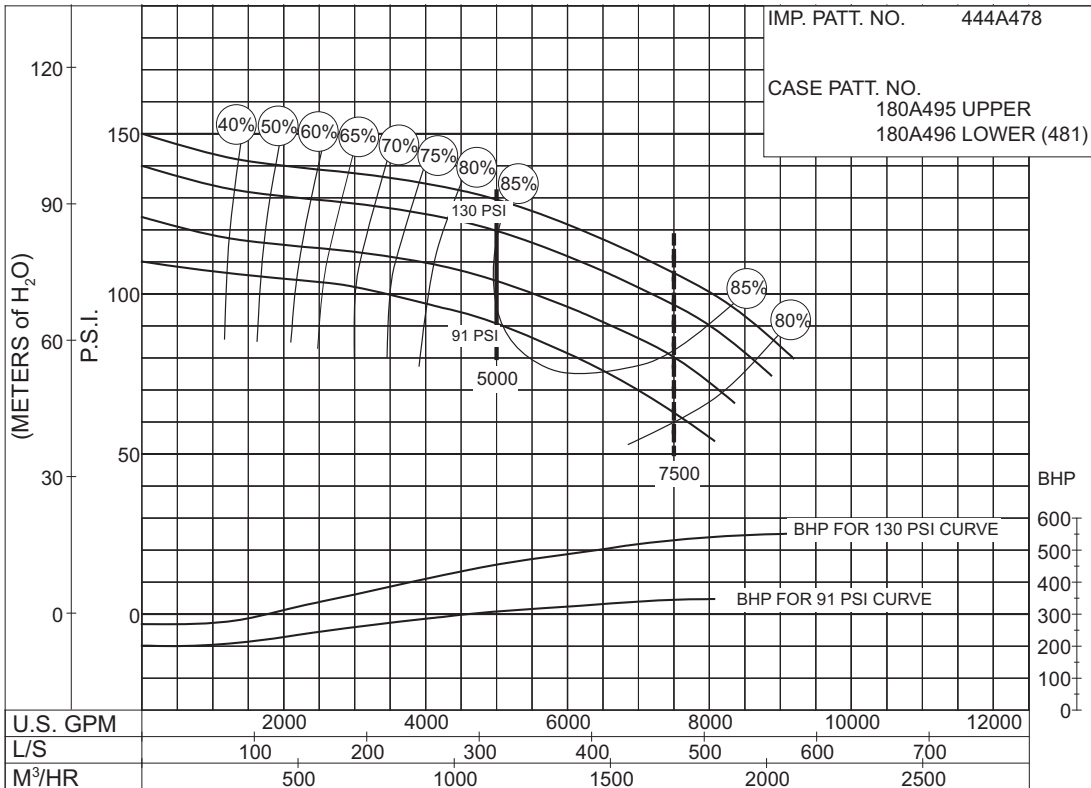

**91 to 130 P.S.I.**

**PC - 186079**

**SIZE : 10" 2825AF      MODEL: 2800      IMPELLER : Enclosed      R. P. M. : 1785**

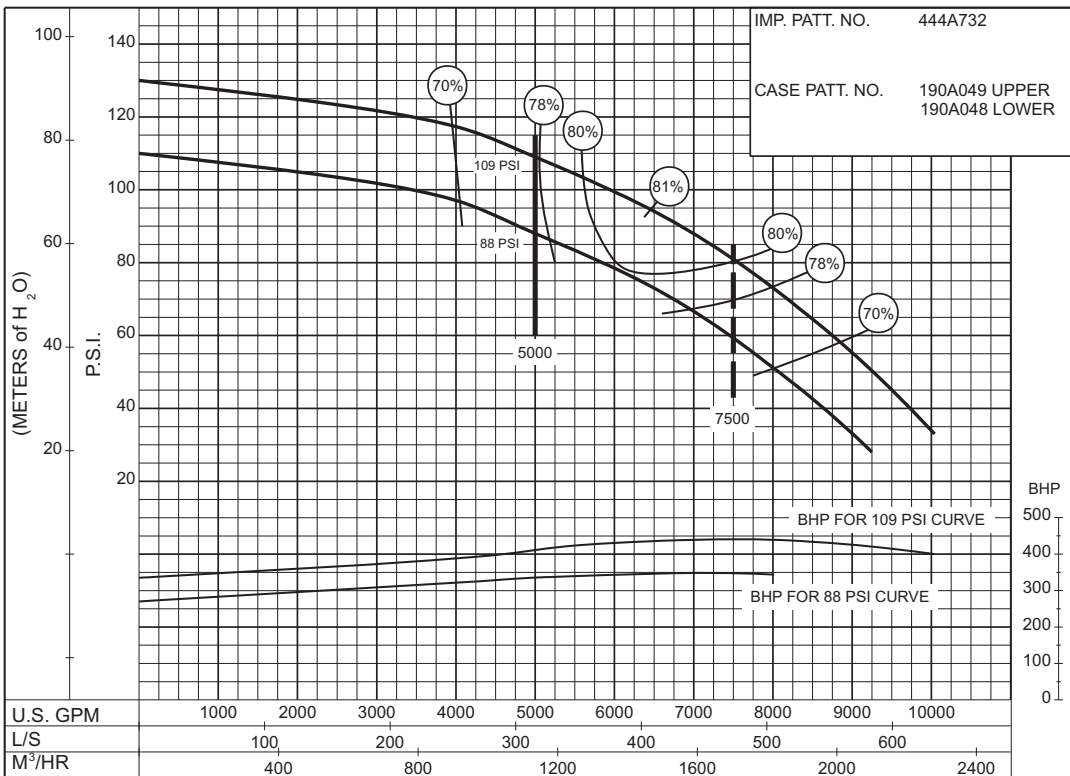

**88 to 109 P.S.I.**

**PC-168638**

# 5000 G.P.M. 913 SERIES

## DIESEL ENGINE DRIVE

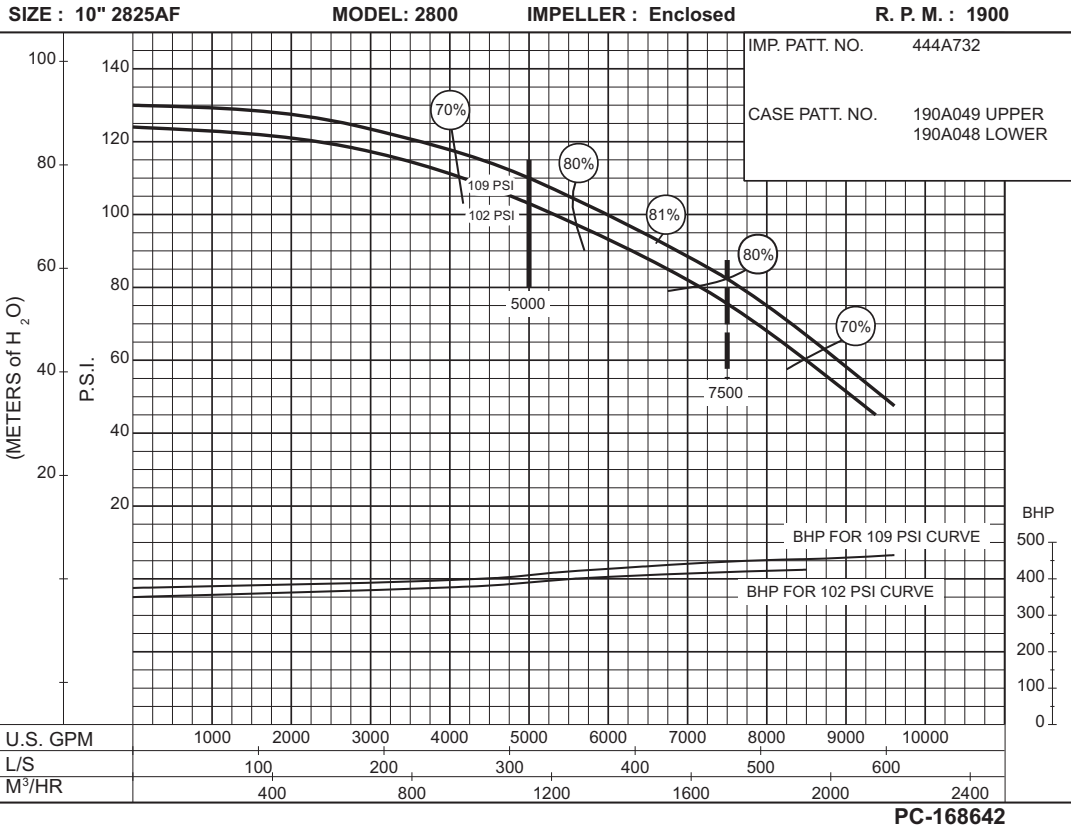

**102  
to  
109  
P.S.I.**

Supersedes Section 913 Page 516  
 Dated December 2009

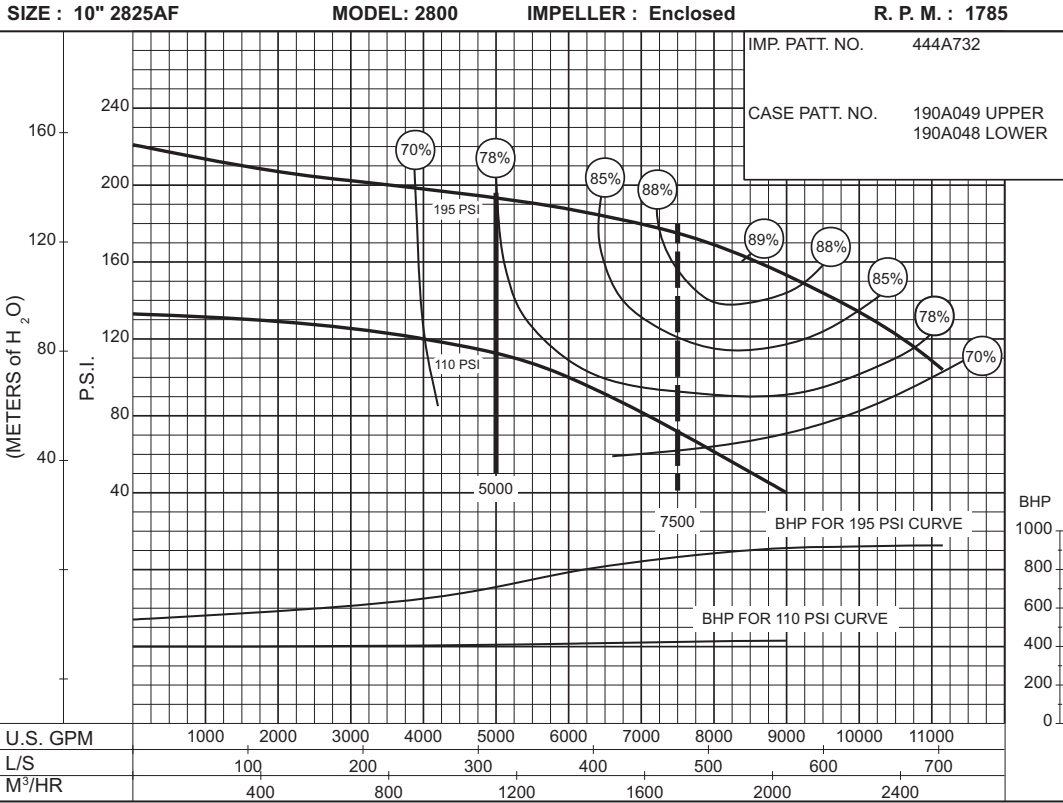

**110  
to  
195  
P.S.I.**

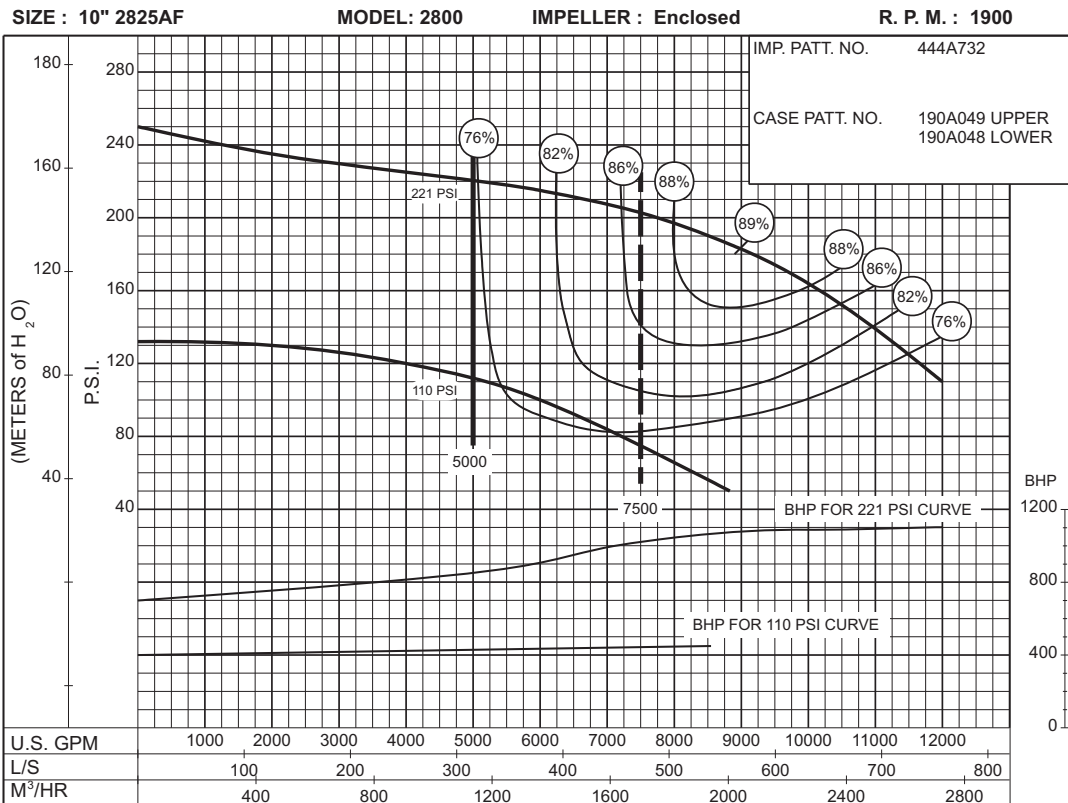

**110  
to  
221  
P.S.I.**