

250 G.P.M. 912 SERIES

ELECTRIC MOTOR DRIVE

SIZE : 2.5"1823BF / 2.5"1843BF

MODEL: 1800

IMPELLER : Enclosed

R. P. M. : 3560

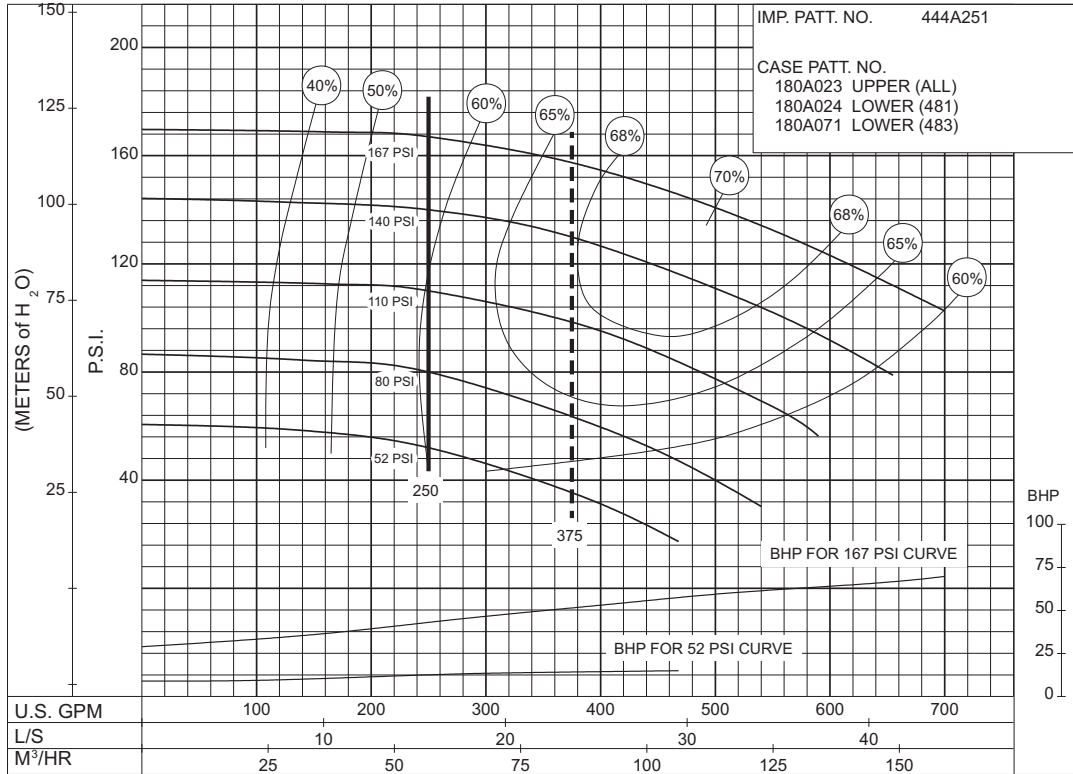

PC-147558A

52 to 167 P.S.I.

SIZE : 3"1824F / 3"1844F

MODEL: 1800

IMPELLER : Enclosed

R. P. M. : 3560

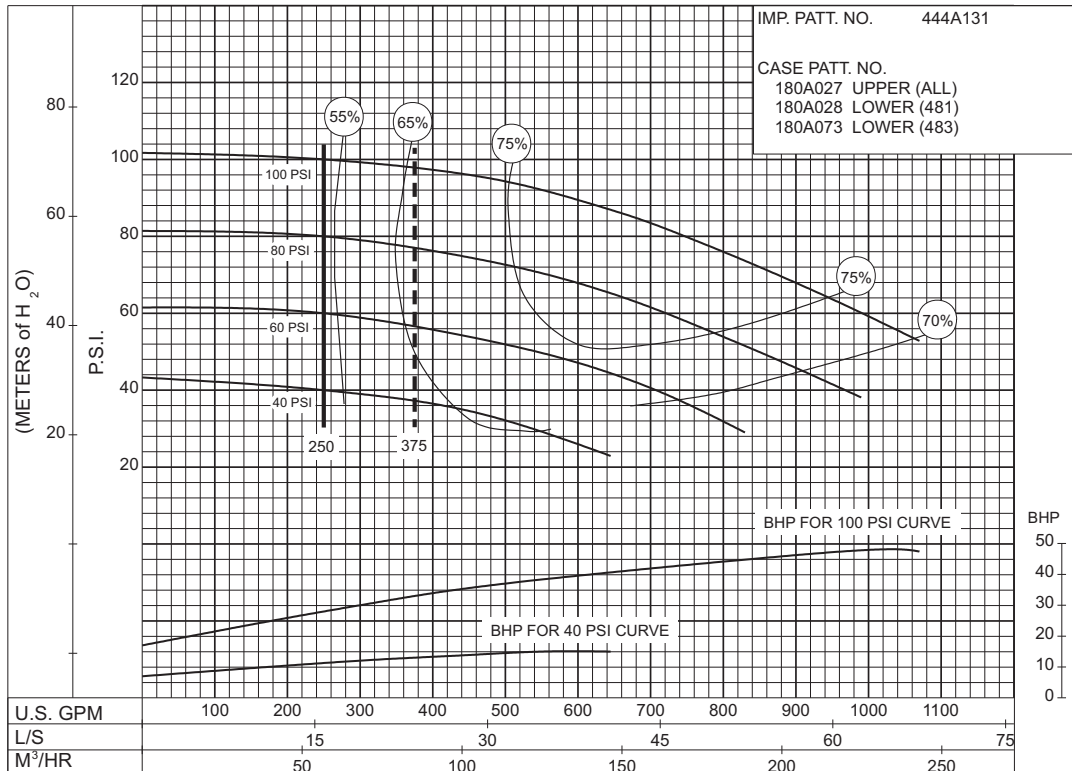

PC-117424

40 to 100 P.S.I.

500 G.P.M. 912 SERIES
 ELECTRIC MOTOR DRIVE

SIZE : 3"5876F MODEL: 5800 IMPELLER : Enclosed R. P. M. : 3535

IMP. PATT. NO. 444A725
 CASE PATT. NO. 190A041 UPPER
 190A040 LOWER

**125
 to
 165
 P.S.I.**

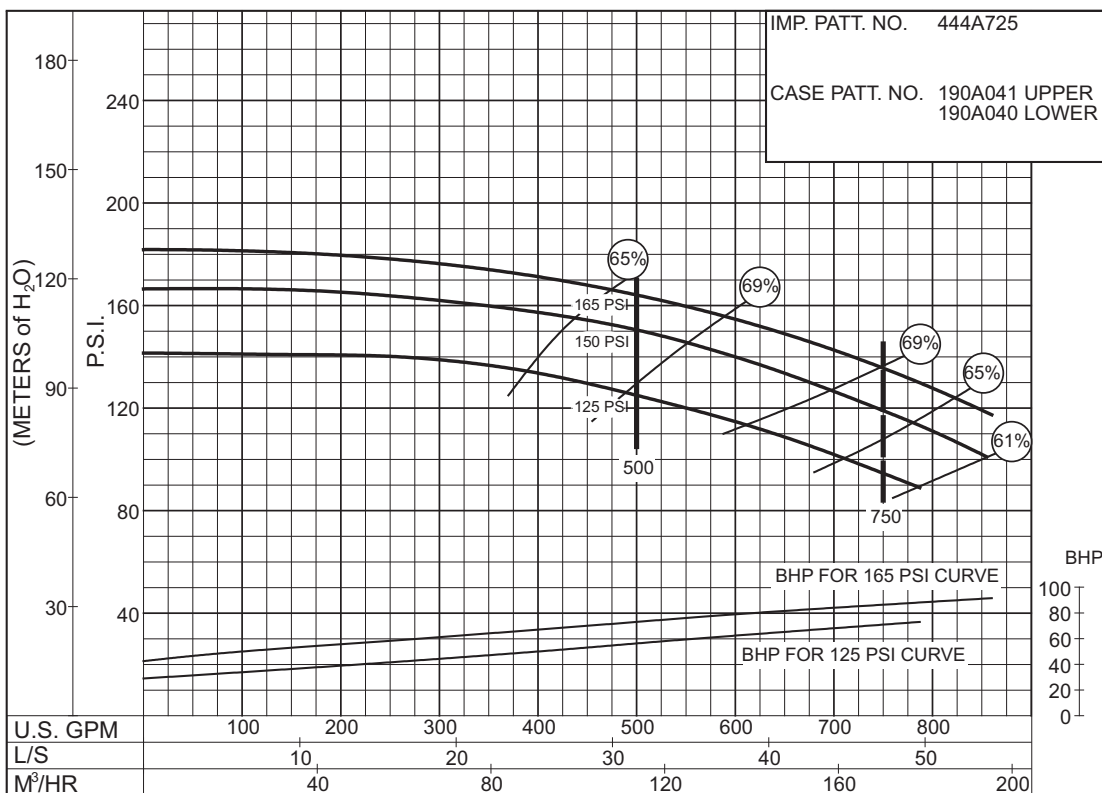

PC-168435

500 G.P.M. 912 SERIES

ELECTRIC MOTOR DRIVE

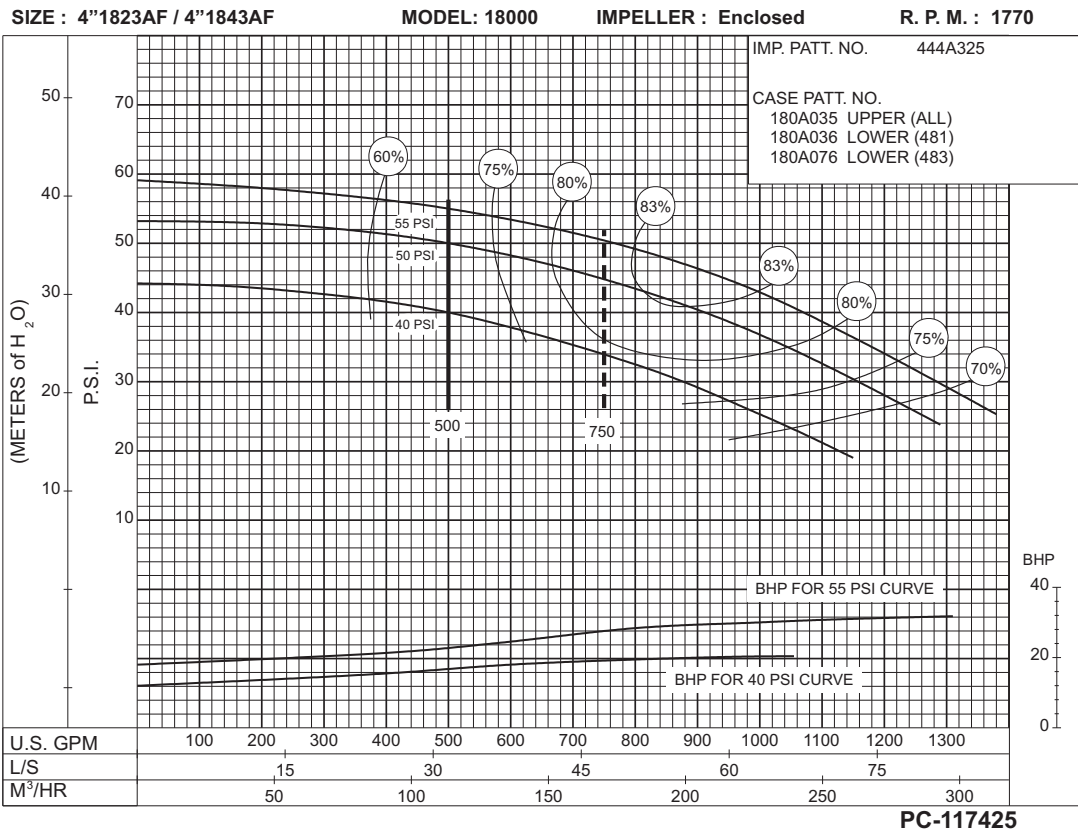
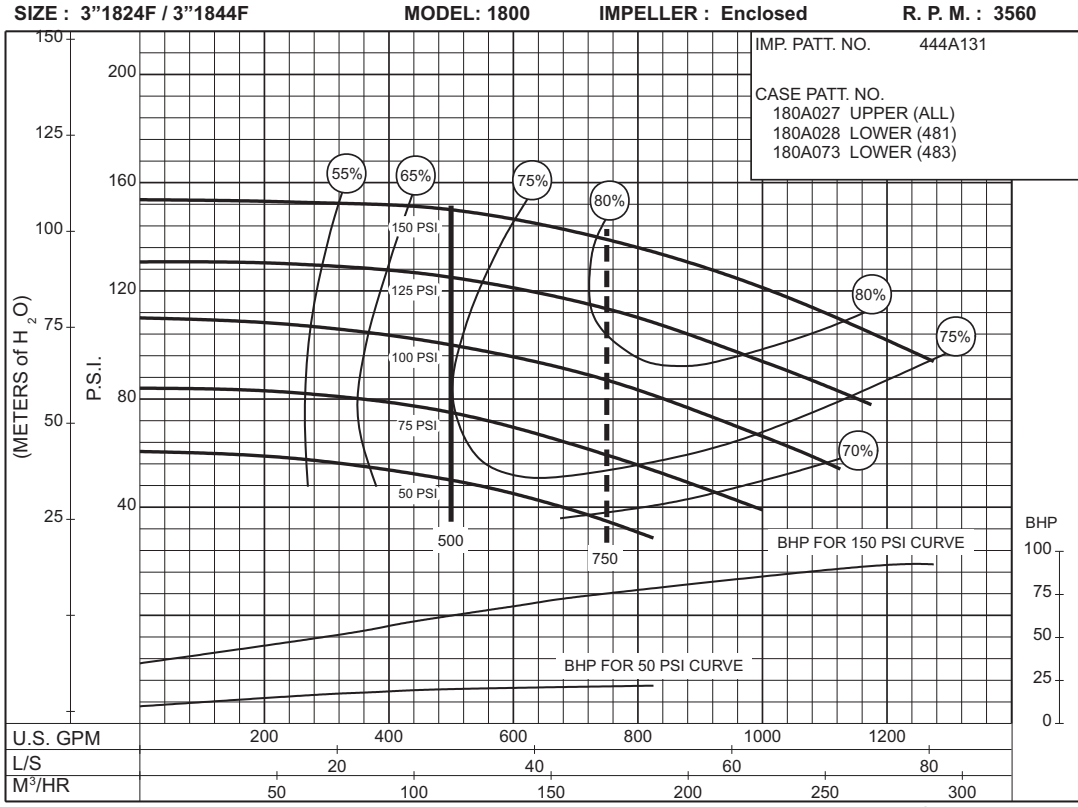

500 G.P.M. 912 SERIES

ELECTRIC MOTOR DRIVE

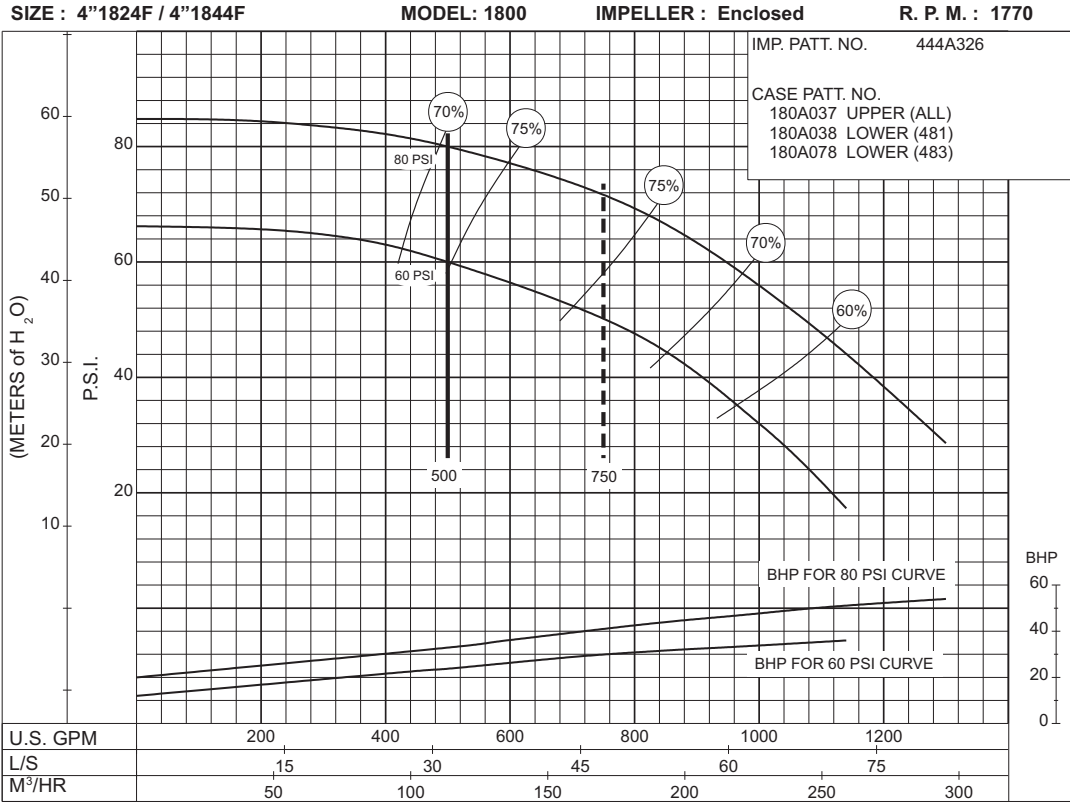

**60
to
80
P.S.I.**

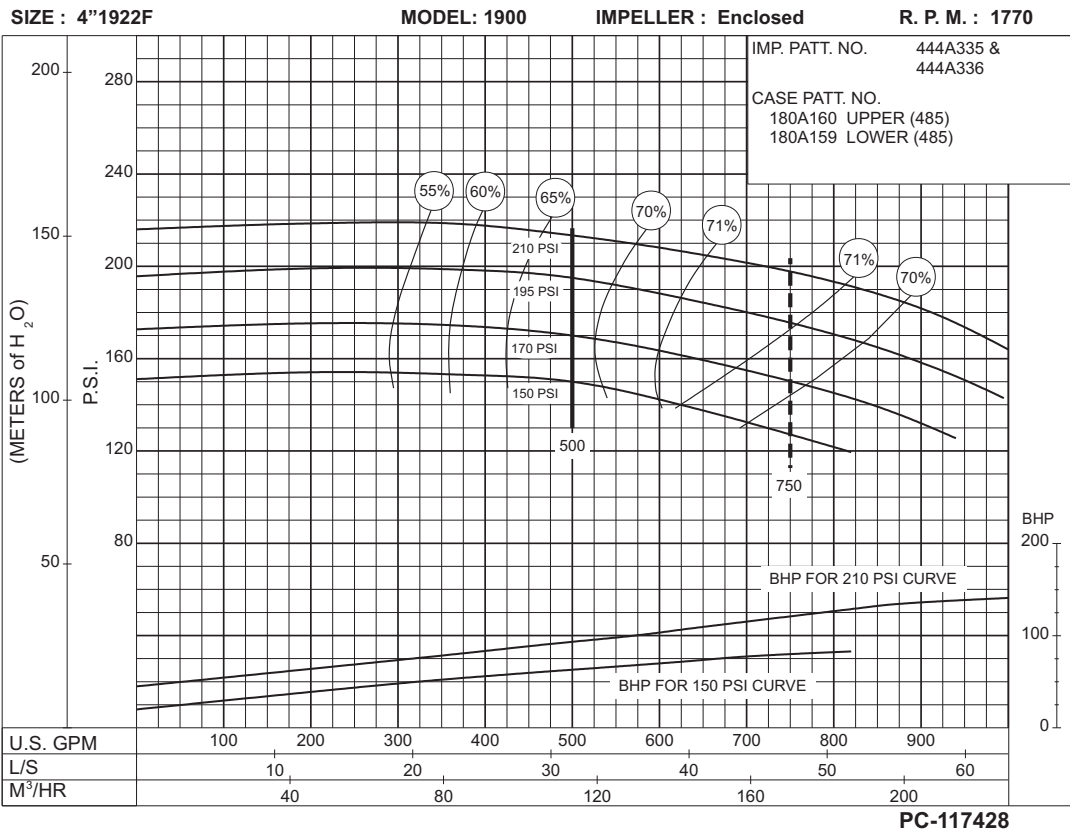

**150
to
210
P.S.I.**

500 G.P.M. 912 SERIES

ELECTRIC MOTOR DRIVE

SIZE : 5"1924F

MODEL: 1900

IMPELLER : Enclosed

R. P. M. : 3550

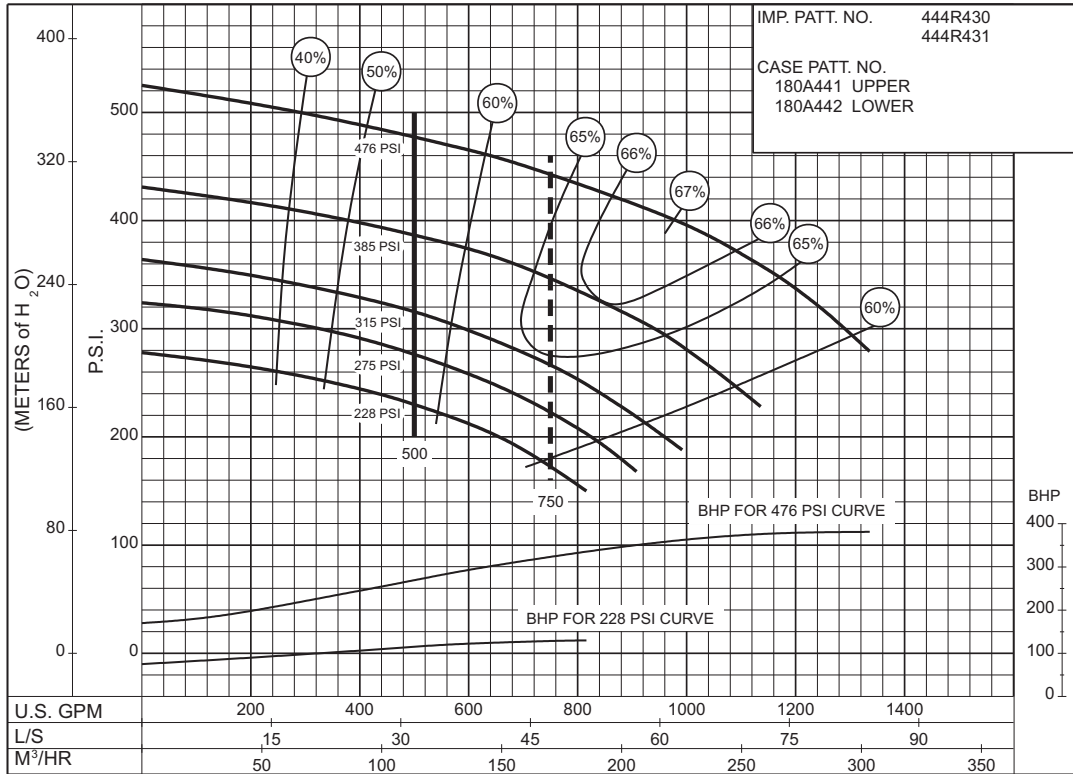

228 to 476 P.S.I.

SIZE : 3"2874CF

MODEL: 2800

IMPELLER : Enclosed

R. P. M. : 3560

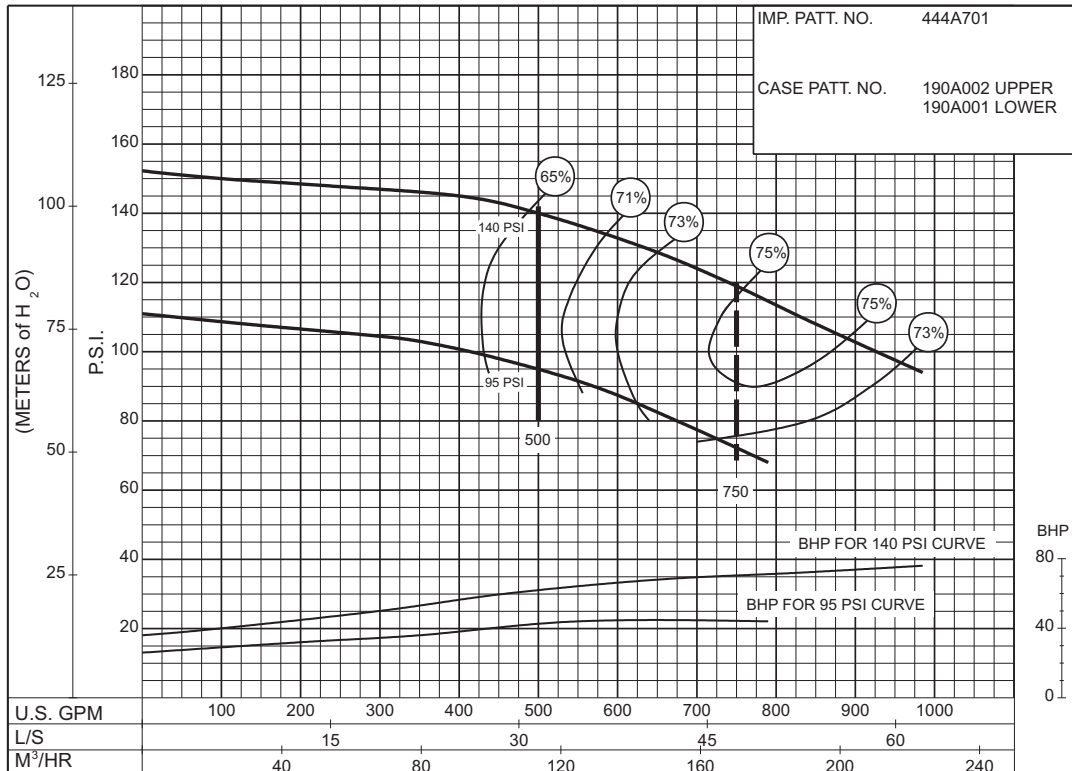

95 to 140 P.S.I.

500 G.P.M. 912 SERIES

ELECTRIC MOTOR DRIVE

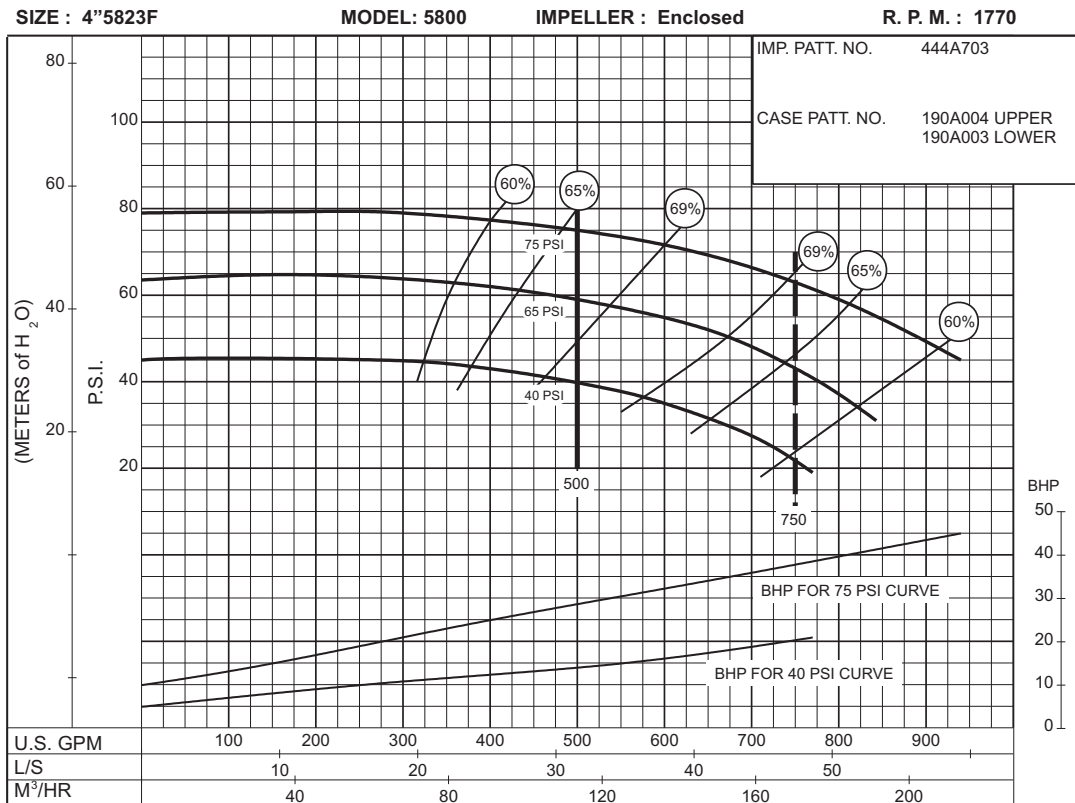
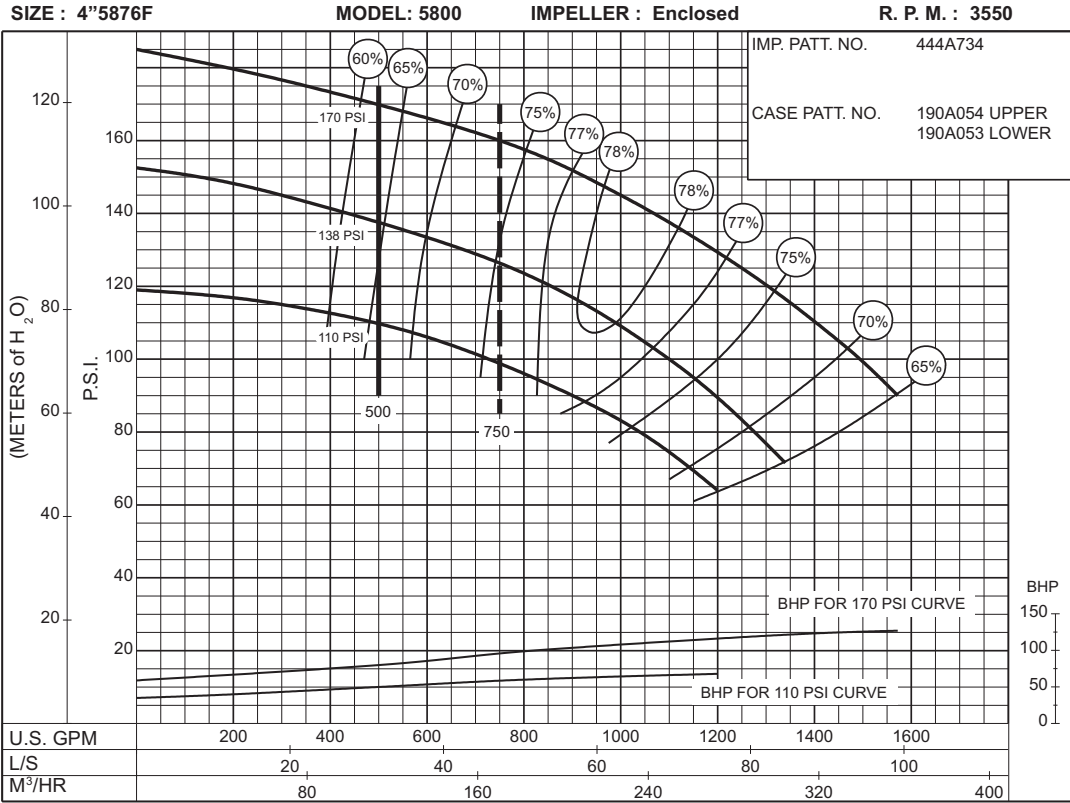

500 G.P.M. 912 SERIES

ELECTRIC MOTOR DRIVE

Section **912** Page **407**
 Date **June 2013**
 Supersedes **November 2005**

SIZE : 4"5824F

MODEL: 5800

IMPELLER : Enclosed

R. P. M. : 1770

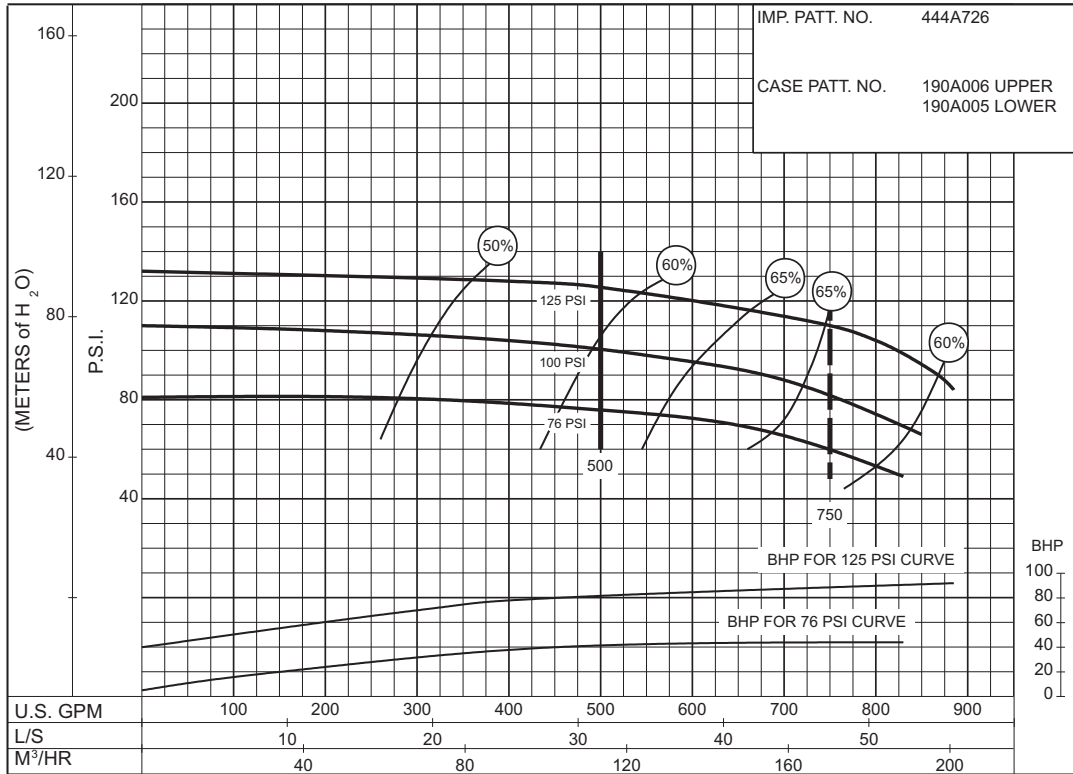

76 to 125 P.S.I.

PC-168438

SIZE : 6"2876AF

MODEL: 2800

IMPELLER : Enclosed

R. P. M. : 3565

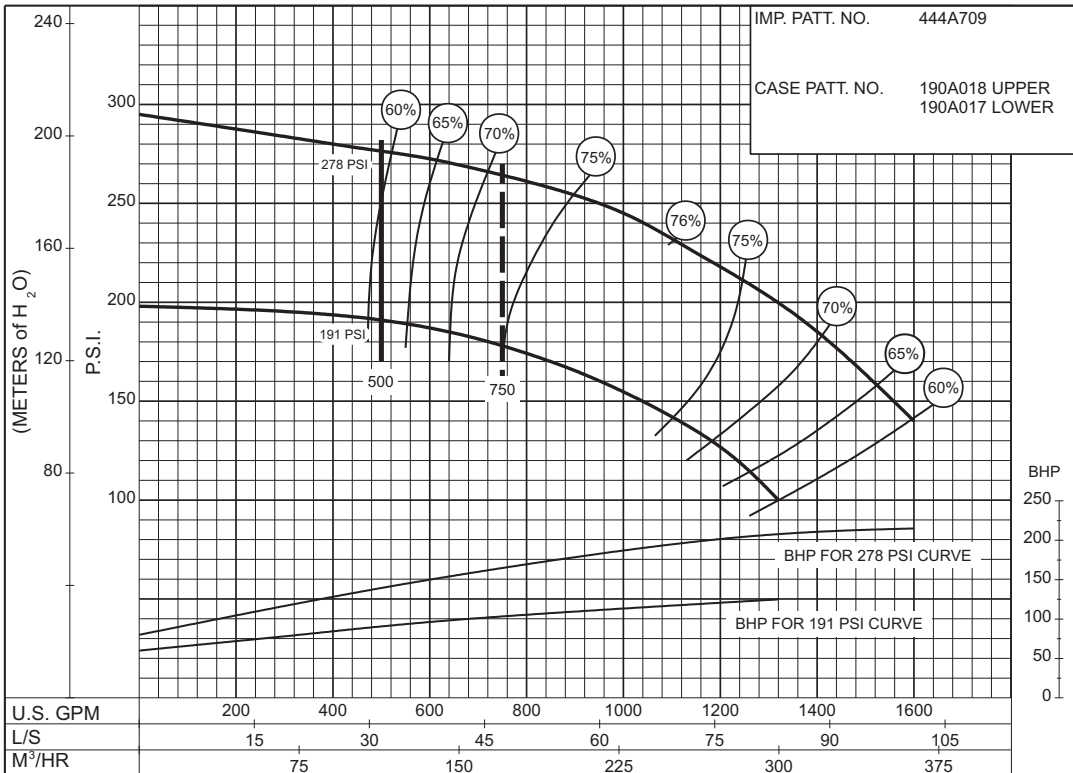

191 to 278 P.S.I.

PC-168439

750 G.P.M. 912 SERIES

ELECTRIC MOTOR DRIVE

SIZE : 4"1823AF / 4"1843AF

MODEL: 1800

IMPELLER : Enclosed

R. P. M. : 1770

**40
to
50
P.S.I.**

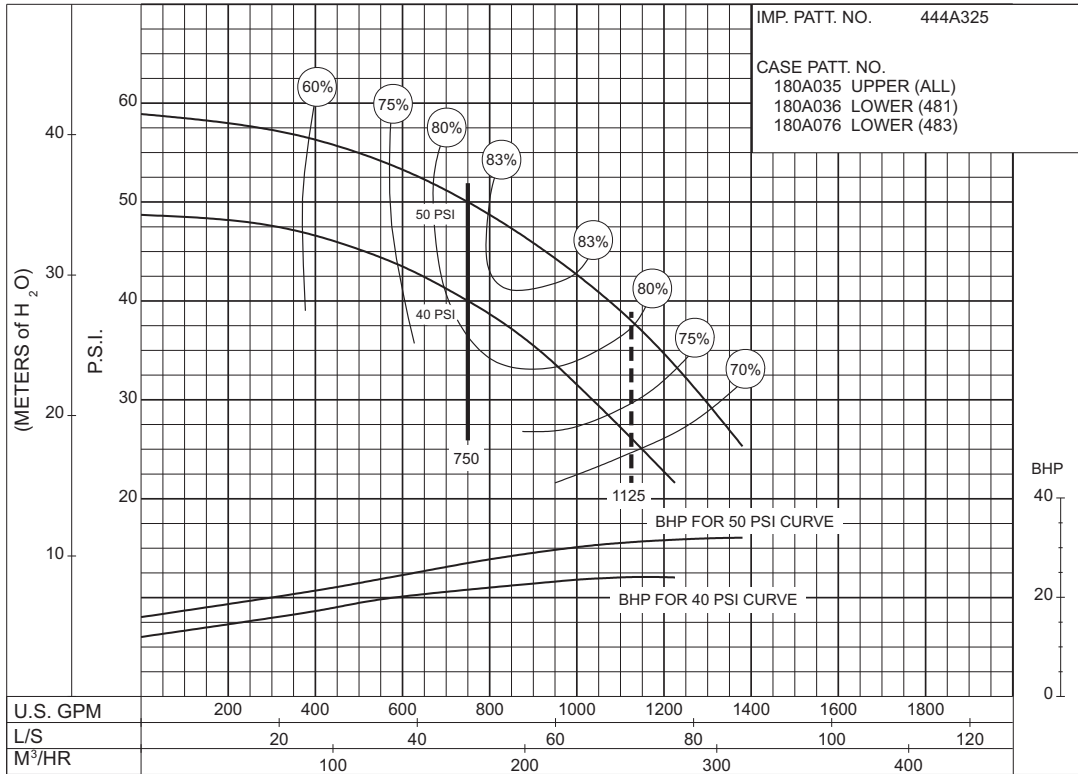

PC-117429

SIZE : 4"1823CF / 4"1843CF

MODEL: 1800

IMPELLER : Enclosed

R. P. M. : 3560

**65
to
192
P.S.I.**

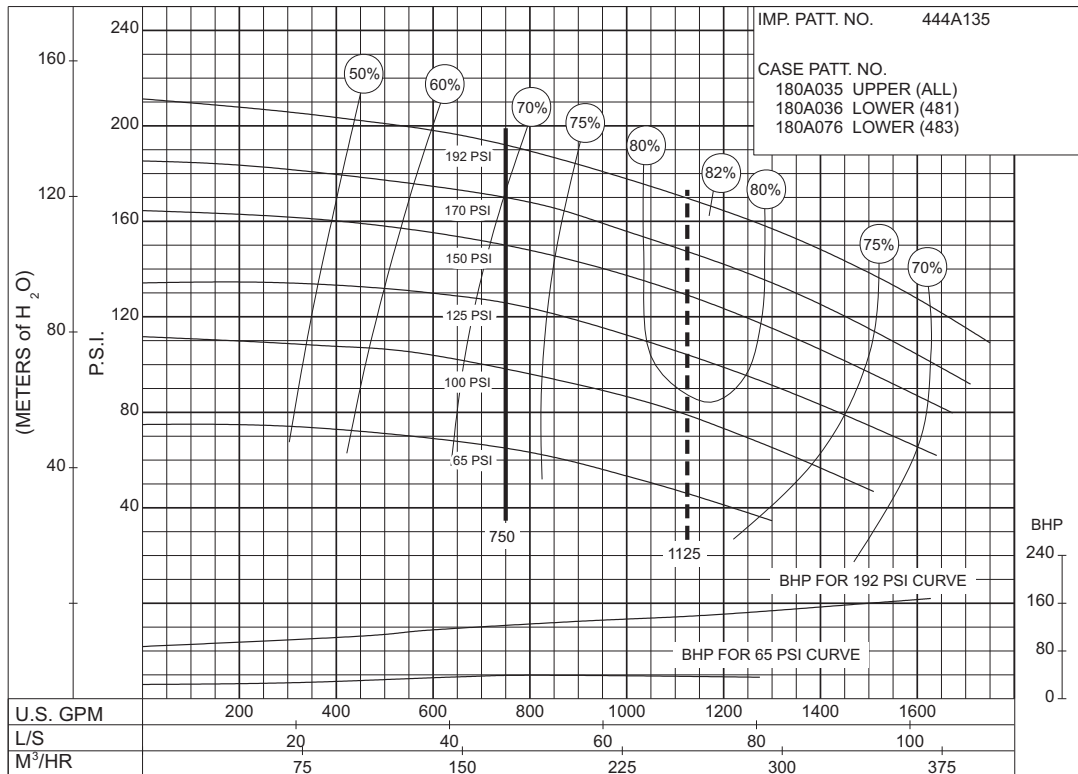

PC-148512

750 G.P.M. 912 SERIES

ELECTRIC MOTOR DRIVE

Section **912** Page **409**

Date **June 2013**

Supersedes **November 2005**

SIZE : 4"1823DF/4"1843DF MODEL: 1800 IMPELLER : Enclosed R. P. M. : 3560

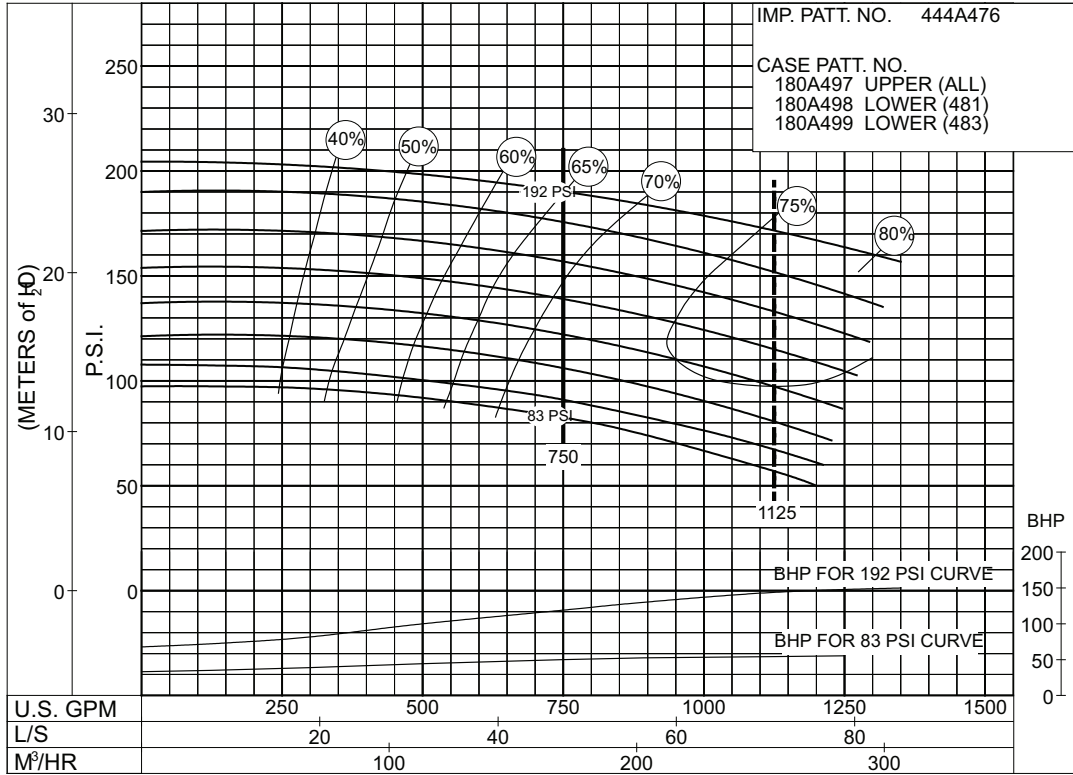

83 to 192 P.S.I.

PC-173677

750 G.P.M. 912 SERIES

ELECTRIC MOTOR DRIVE

SIZE : 6"1924F

MODEL: 1900

IMPELLER : Enclosed

R. P. M. : 3550

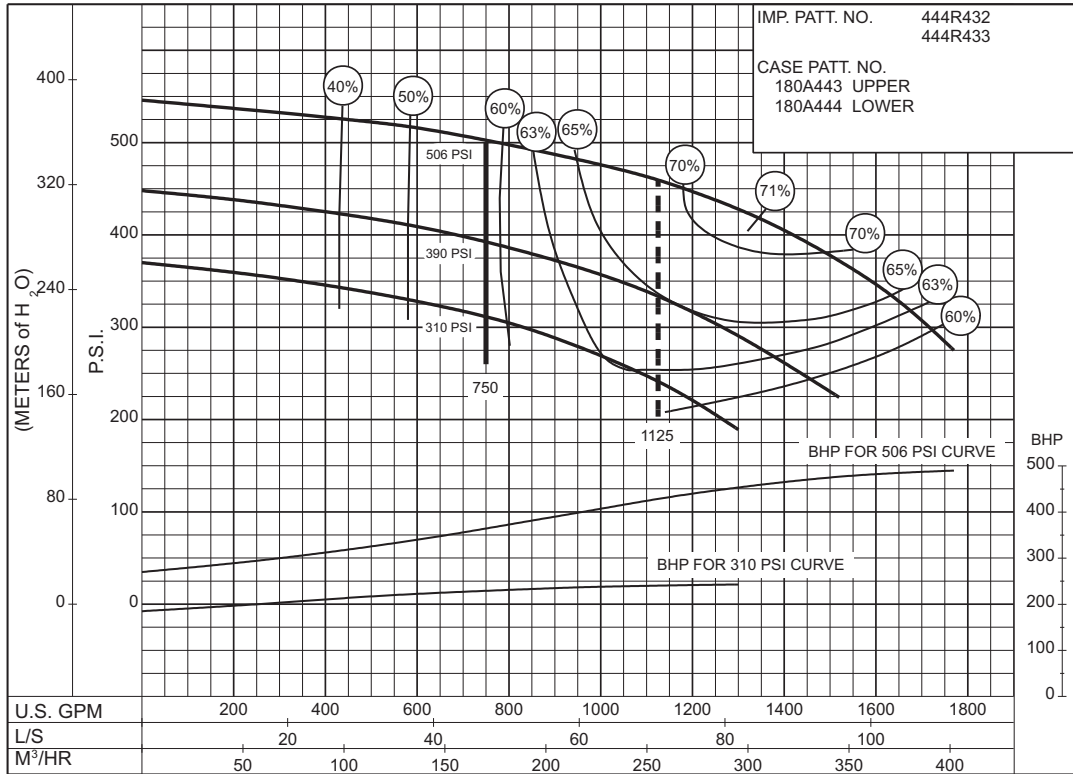

310 to 506 P.S.I.

SIZE: 6" 1923F

MODEL: 1900

IMPELLER: Enclosed

R. P. M.: 1780

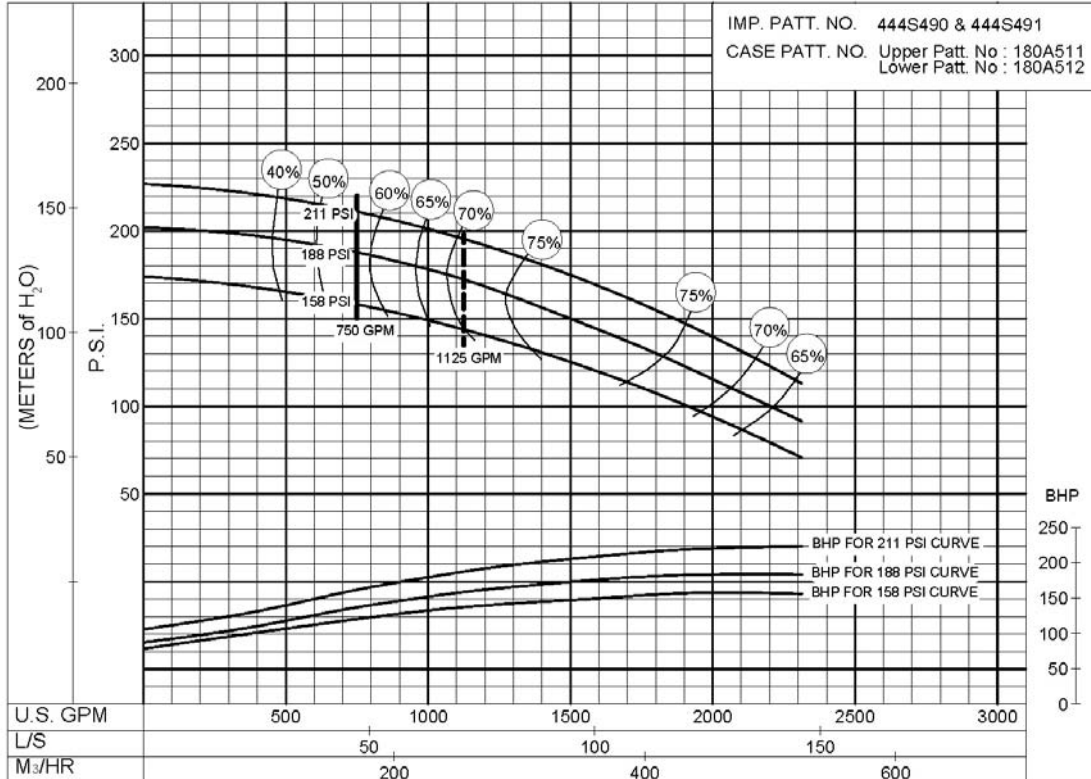

158 to 211 P.S.I.

THIS PAGE LEFT INTENTIONALLY BLANK

750 G.P.M. 912 SERIES

ELECTRIC MOTOR DRIVE

SIZE : 4"1824F / 4"1844F MODEL: 1800 IMPELLER : Enclosed R. P. M. : 1770

**71
to
95
P.S.I.**

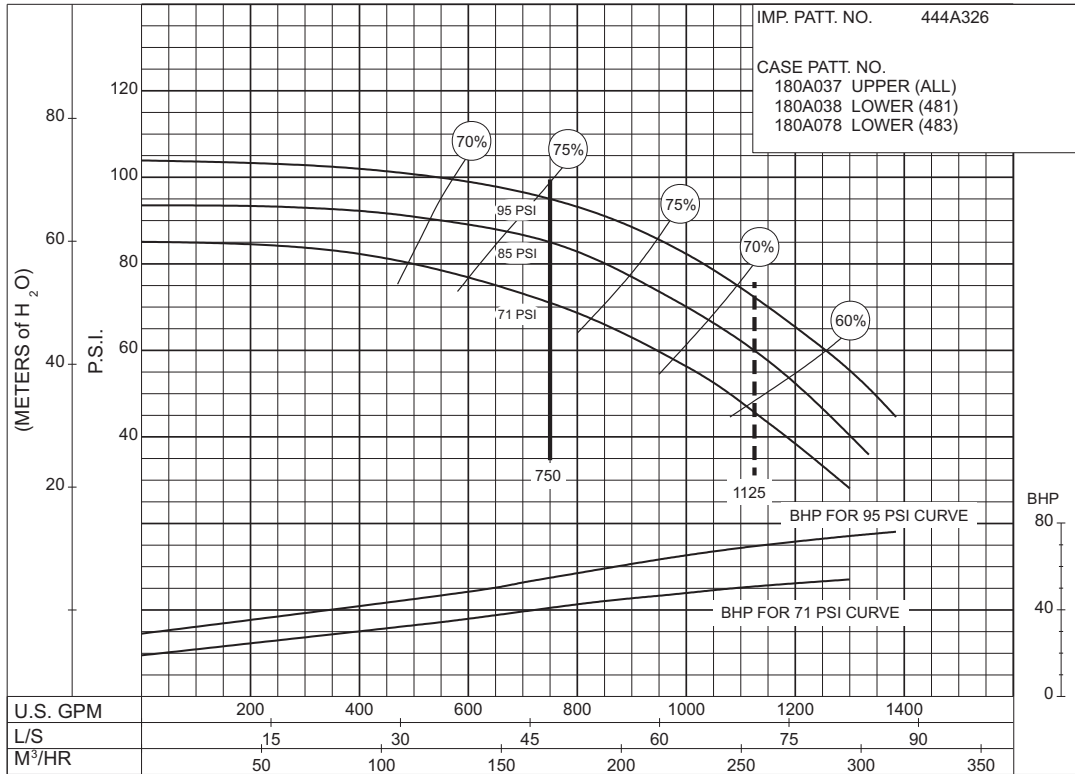

PC-117431

SIZE : 5"1823F / 5"1843F MODEL: 1800 IMPELLER : Enclosed R. P. M. : 1770

**50
to
70
P.S.I.**

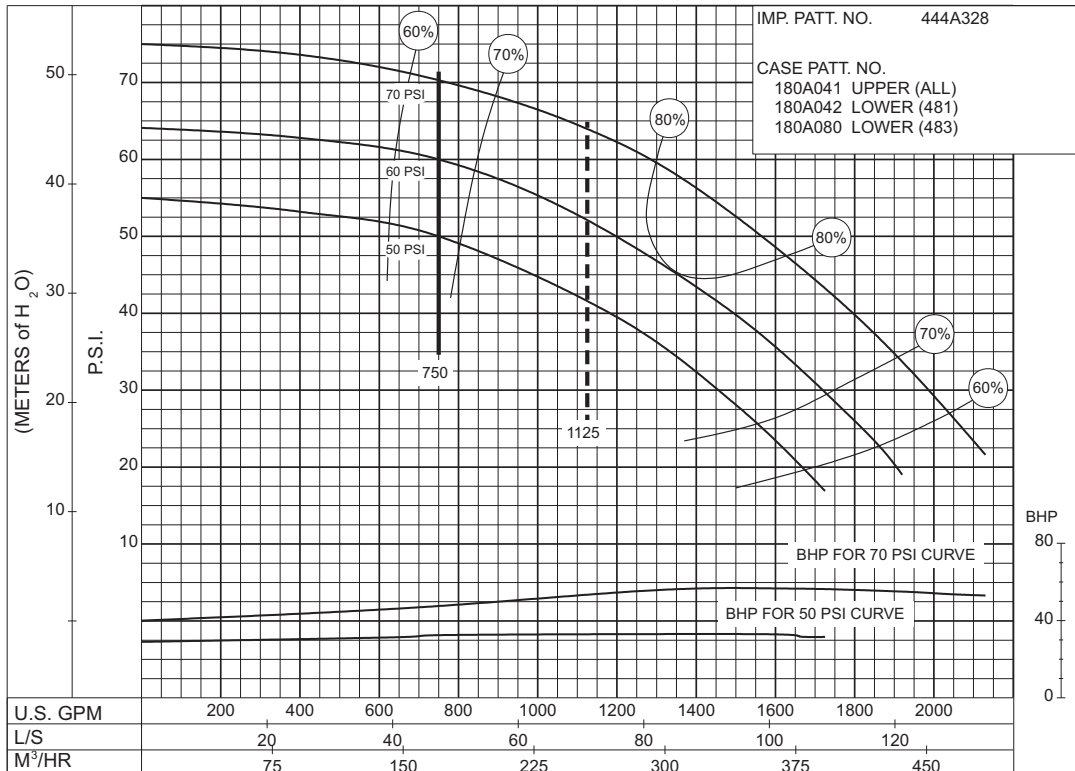

PC-117430

750 G.P.M. 912 SERIES

ELECTRIC MOTOR DRIVE

Section **912** Page **411**
 Date **June 2013**
 Supersedes **November 2005**

SIZE : 6"1922AF

MODEL: 1900

IMPELLER : Enclosed

R. P. M. : 1770

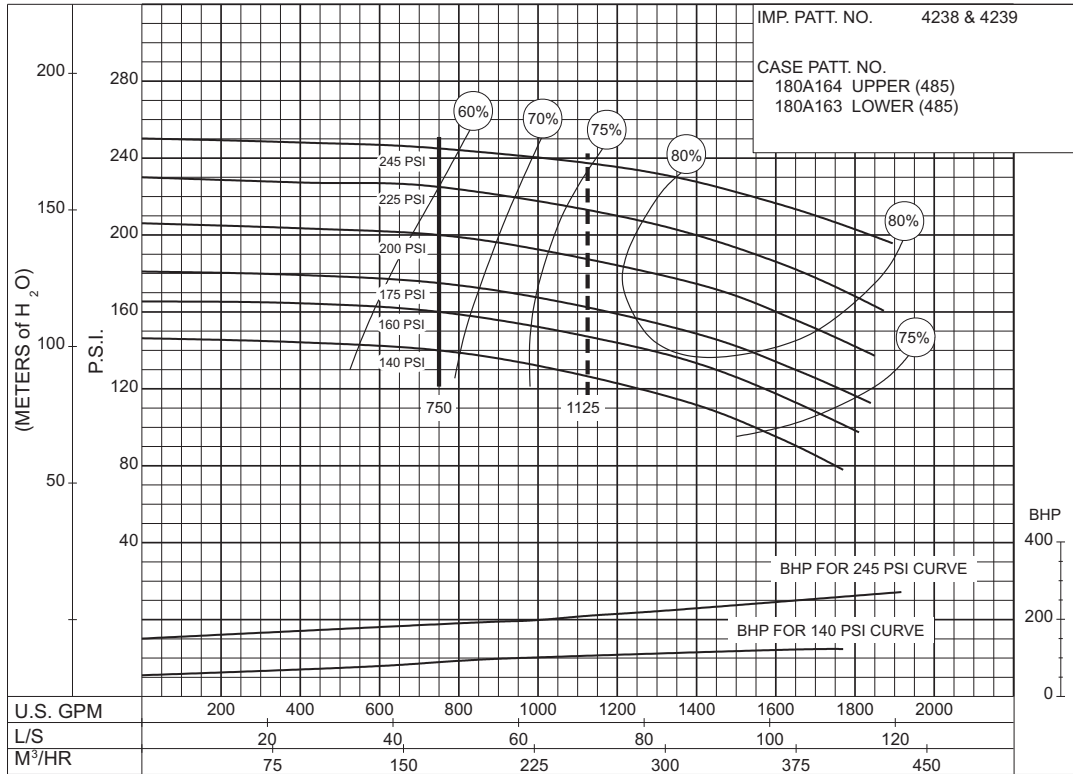

PC-153362

140 to 245 P.S.I.

SIZE : 4"2876AF

MODEL: 2800

IMPELLER : Enclosed

R. P. M. : 3550

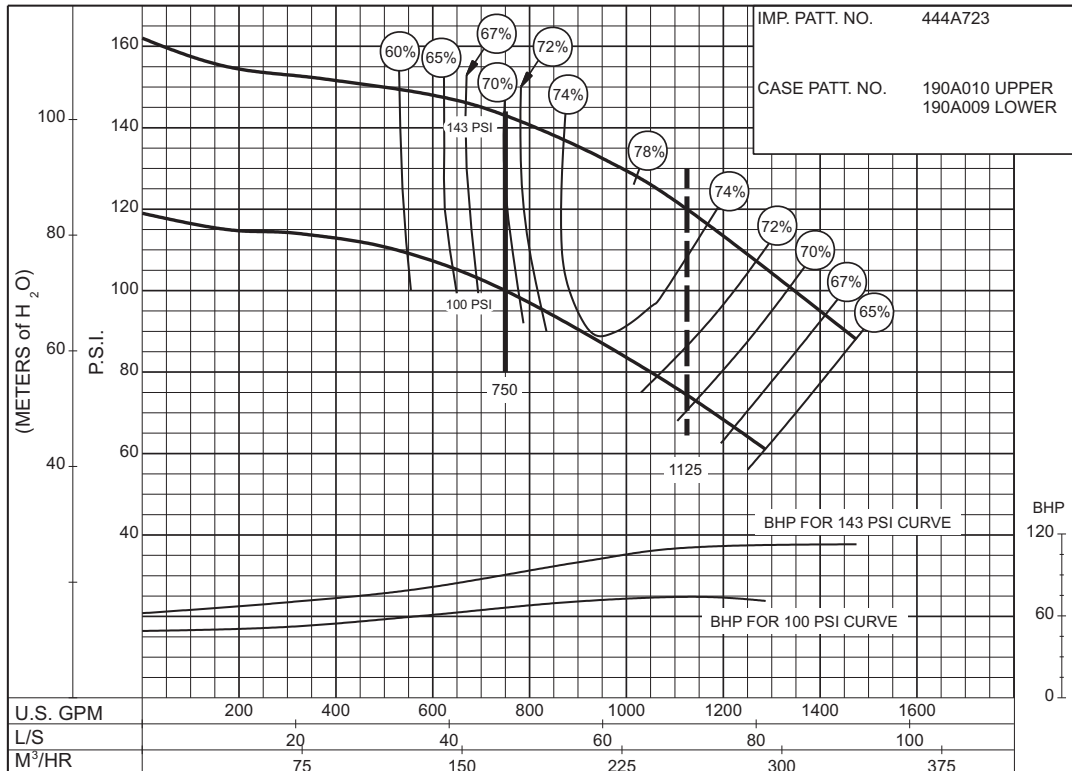

PC-168440

100 to 143 P.S.I.

750 G.P.M. 912 SERIES
 ELECTRIC MOTOR DRIVE

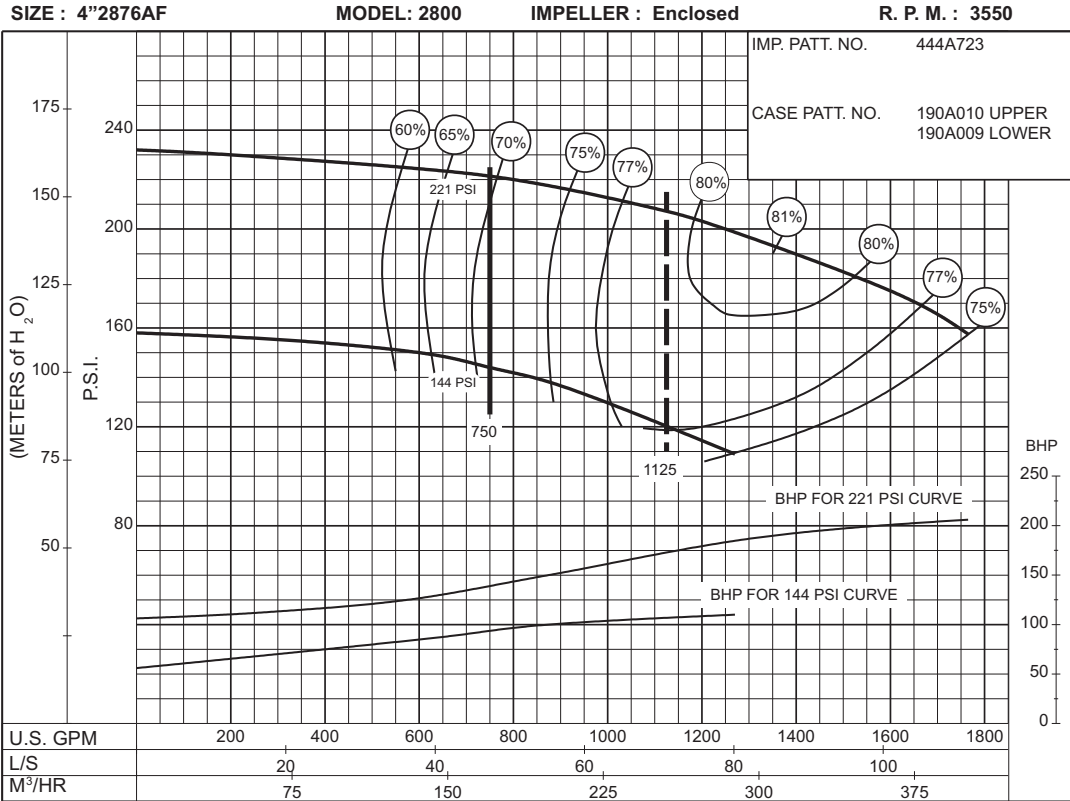

**144
to
221
P.S.I.**

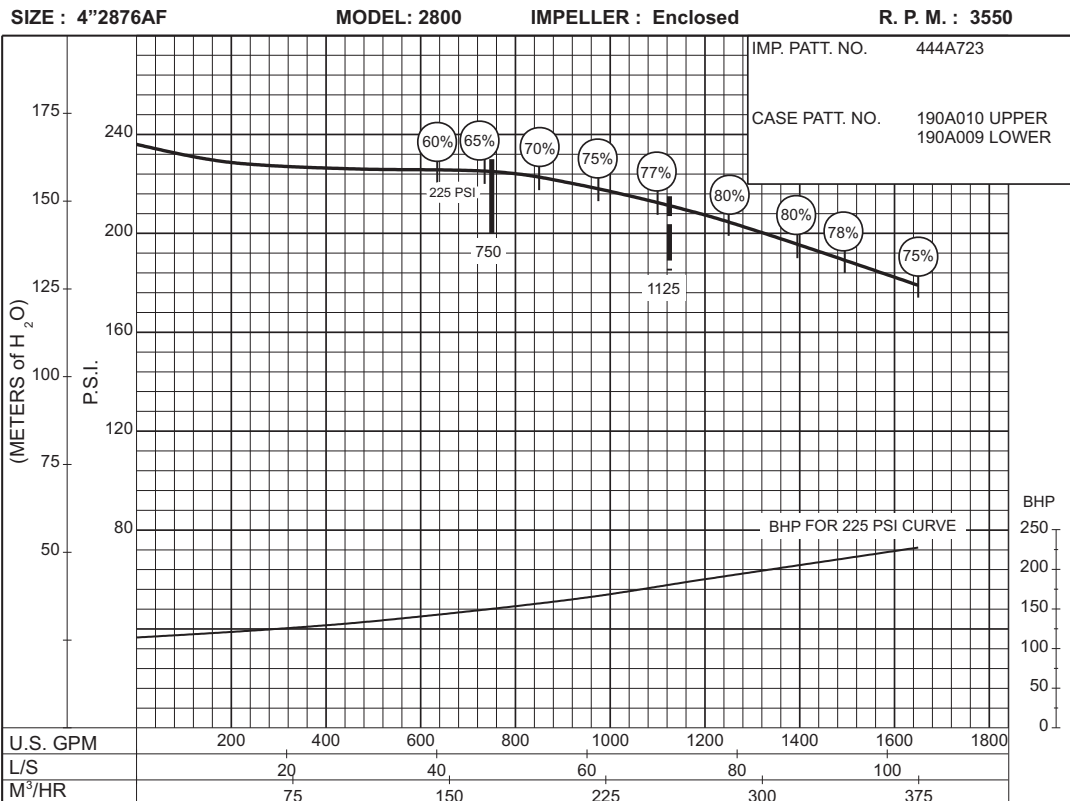

**225
P.S.I.**

750 G.P.M. 912 SERIES

ELECTRIC MOTOR DRIVE

Section **912** Page **413**
 Date **June 2013**
 Supersedes **November 2005**

SIZE : 4"2876CF

MODEL: 2800

IMPELLER : Enclosed

R. P. M. : 3550

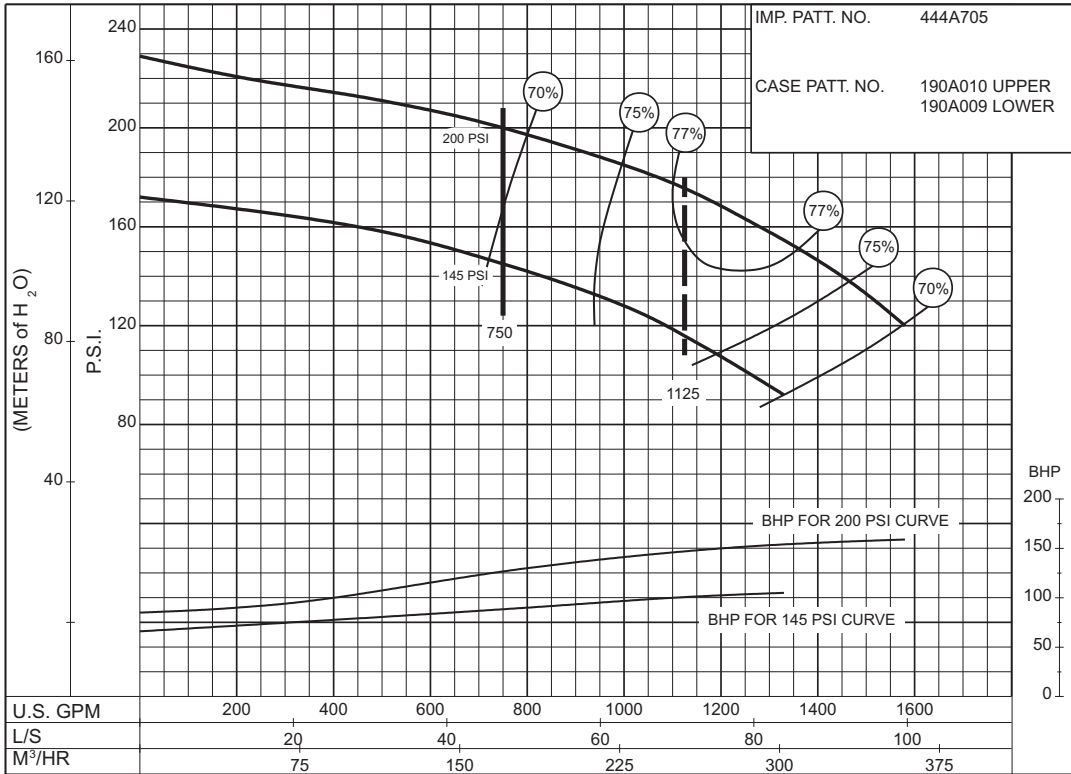

PC-168441

145 to 200 P.S.I.

SIZE : 4"2823CF

MODEL: 2800

IMPELLER : Enclosed

R. P. M. : 1770

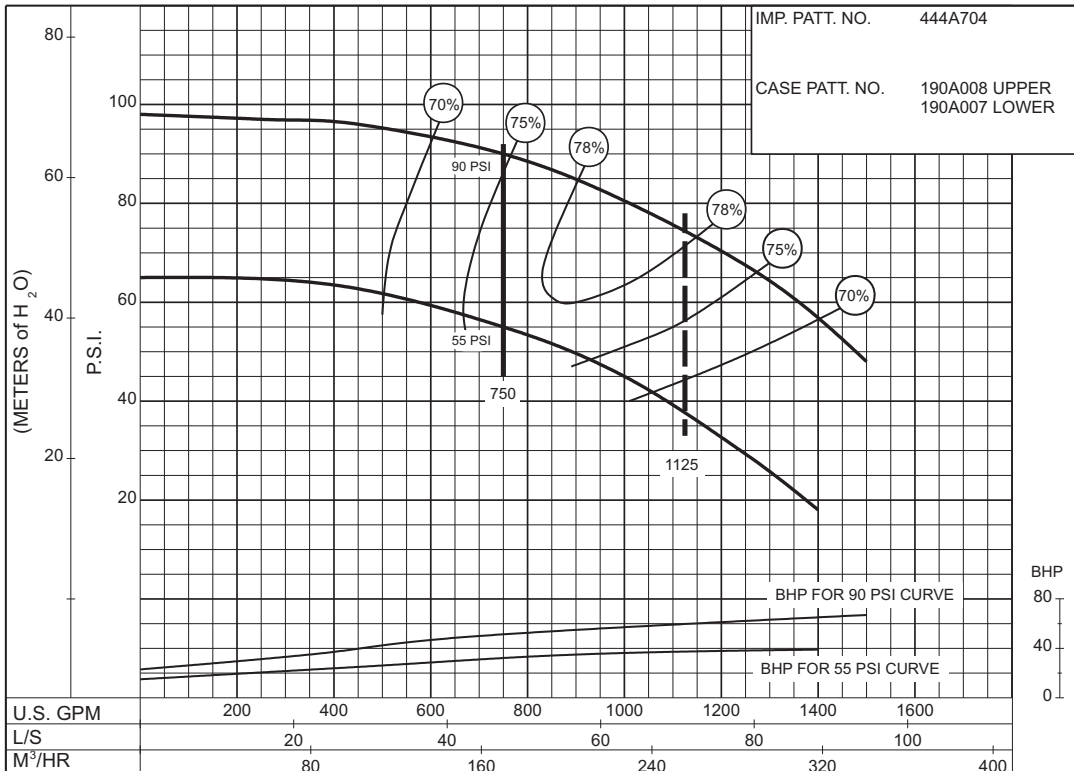

PC-168443

55 to 90 P.S.I.

750 G.P.M. 912 SERIES

ELECTRIC MOTOR DRIVE

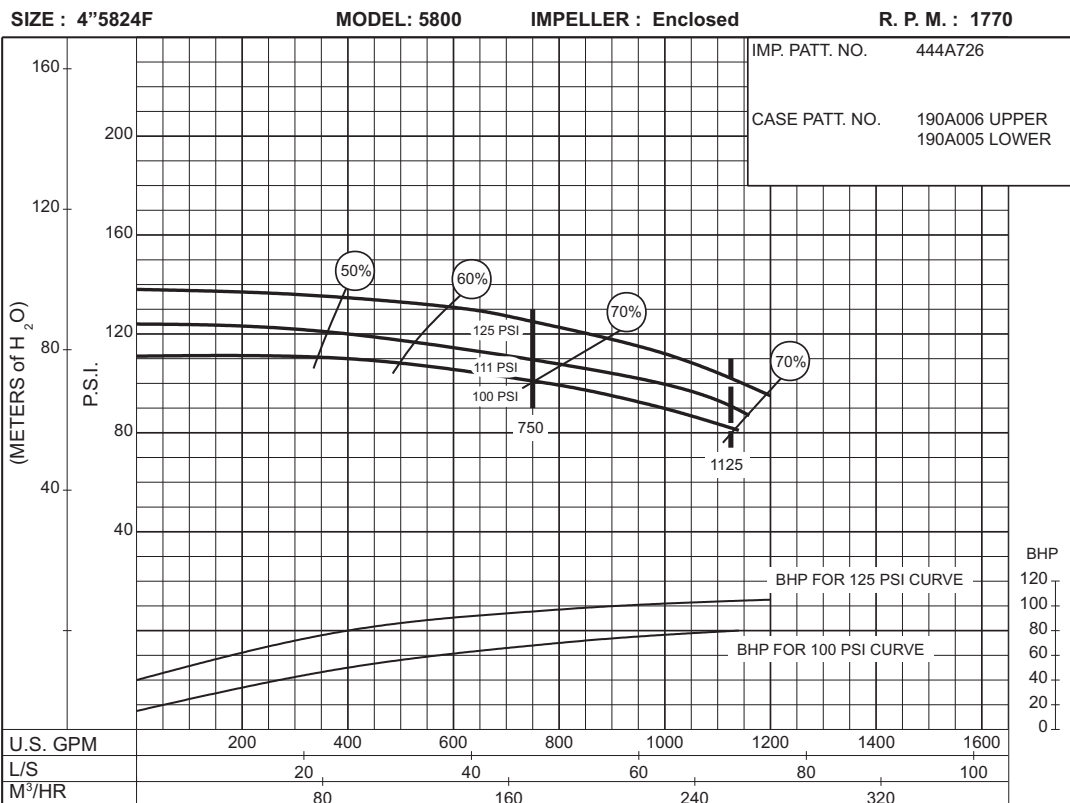

**100
to
125
P.S.I.**

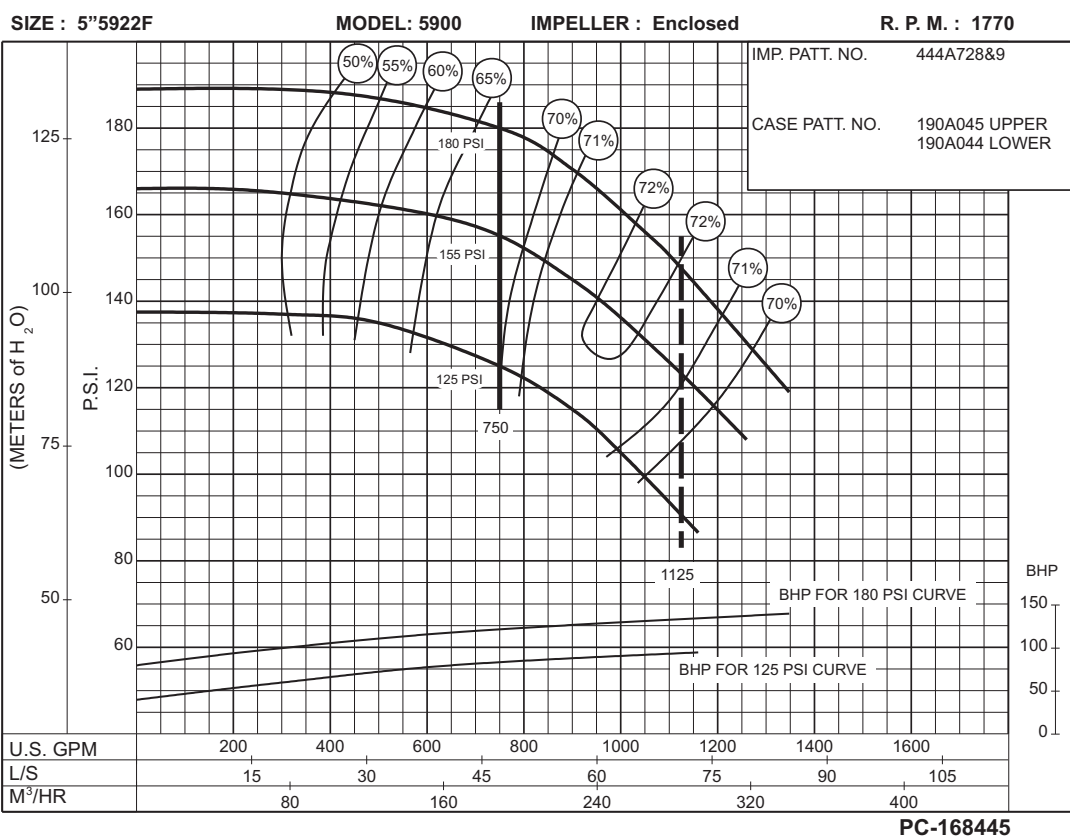

**125
to
180
P.S.I.**

750 G.P.M. 912 SERIES

ELECTRIC MOTOR DRIVE

SIZE : 5"2824AF

MODEL: 2800

IMPELLER : Enclosed

R. P. M. : 1770

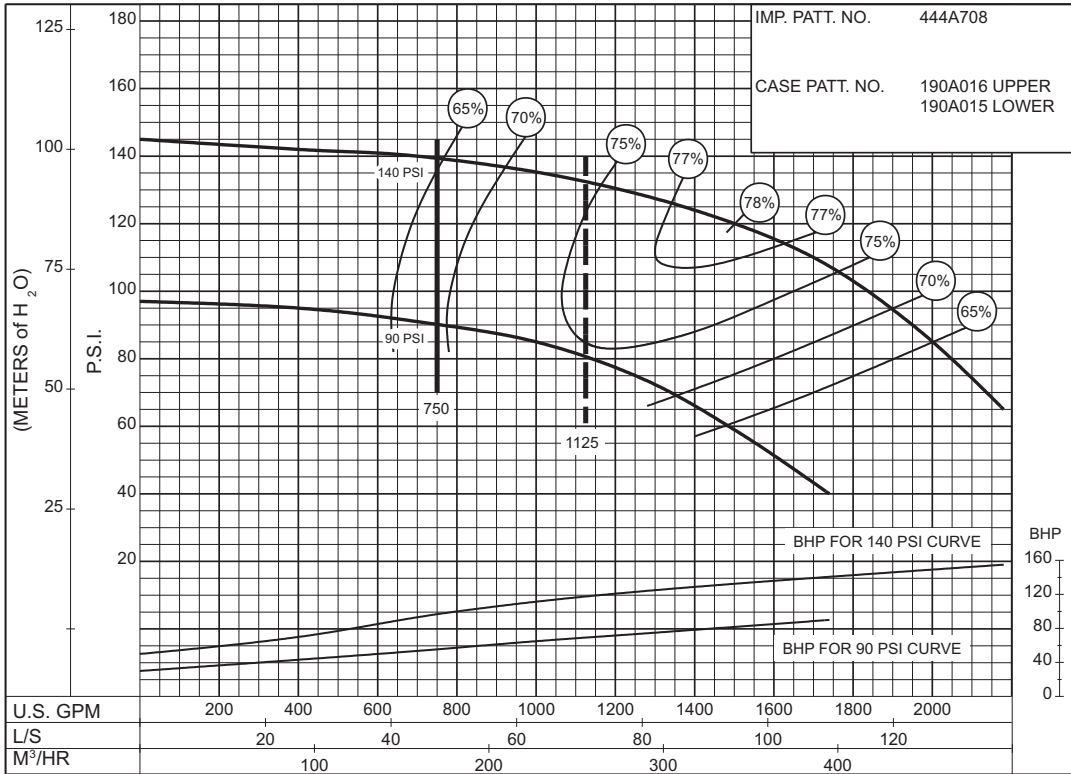

PC-168446

**90
to
140
P.S.I.**

SIZE : 6"2876AF

MODEL: 2800

IMPELLER : Enclosed

R. P. M. : 3565

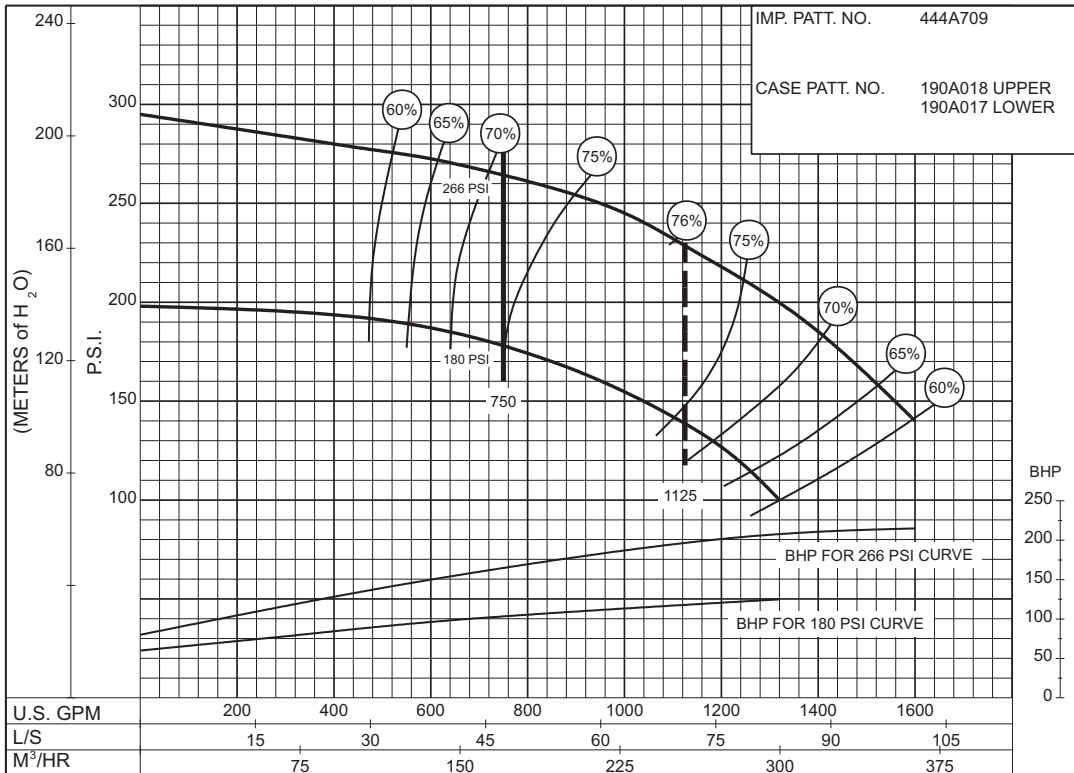

PC-168447

**180
to
266
P.S.I.**

THIS PAGE LEFT INTENTIONALLY BLANK

1000 G.P.M. 912 SERIES

ELECTRIC MOTOR DRIVE

Section **912** Page **417**
 Date **June 2013**
 Supersedes **November 2005**

SIZE : 5"1822BF / 5"1842BF

MODEL: 1800

IMPELLER : Enclosed

R. P. M. : 3560

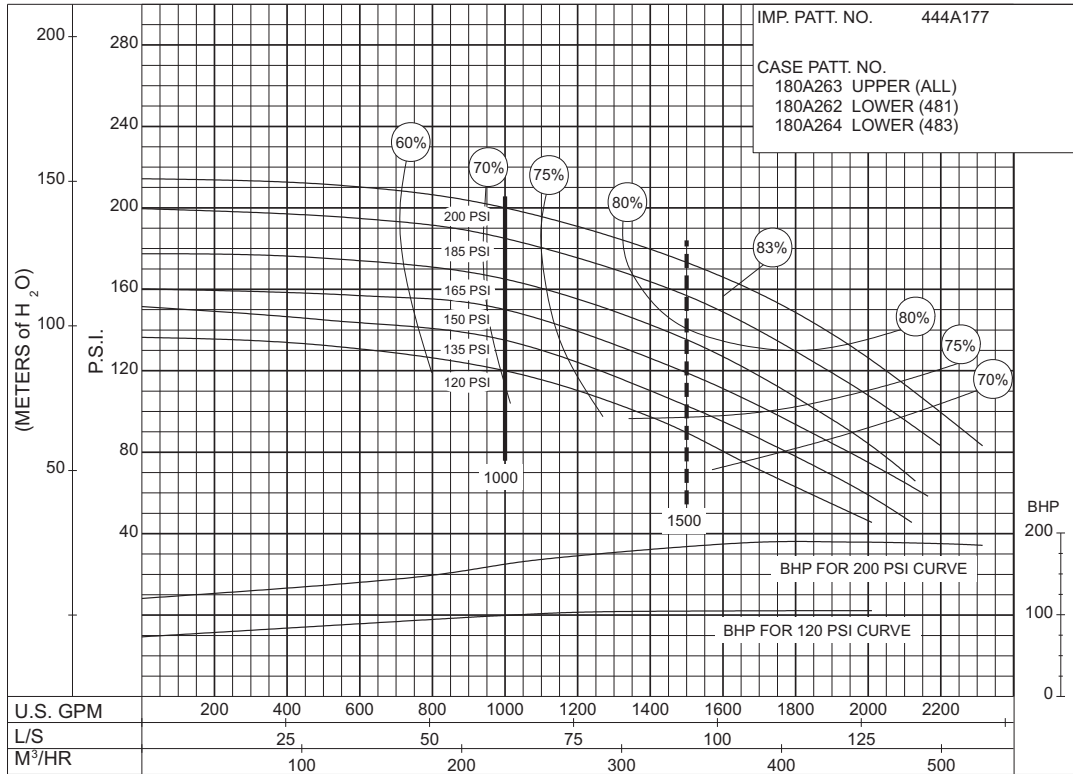

120 to 200 P.S.I.

SIZE : 5"1822CF / 5"1842CF

MODEL: 1800

IMPELLER : Enclosed

R. P. M. : 3560

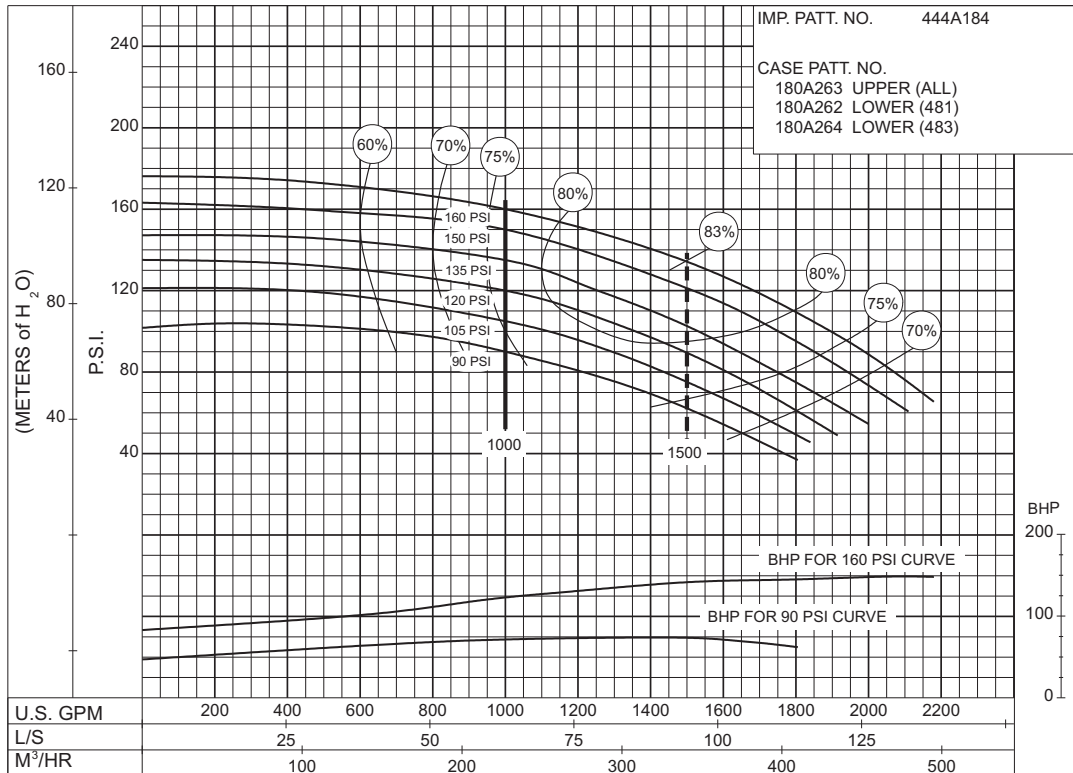

90 to 160 P.S.I.

1000 G.P.M. 912 SERIES

ELECTRIC MOTOR DRIVE

SIZE : 5"1823F / 5"1843F MODEL: 1800 IMPELLER : Enclosed R. P. M. : 1770

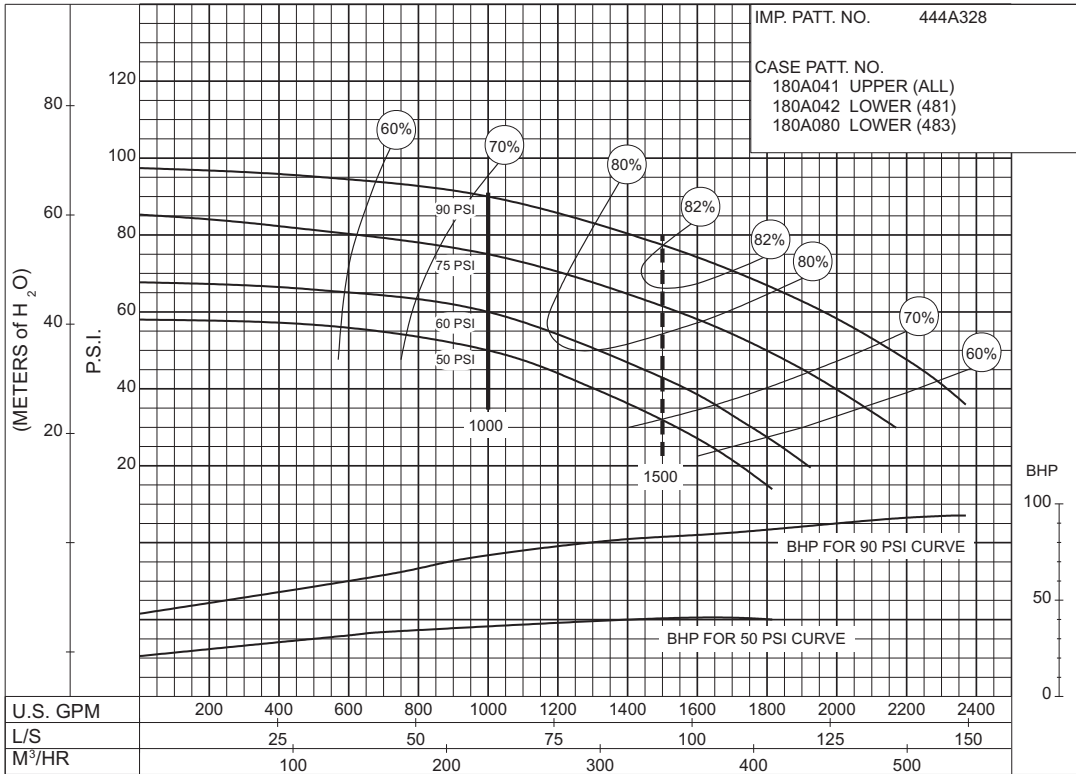

PC-119725

**50
to
90
P.S.I.**

SIZE : 5"1824F / 5"1844F MODEL: 1800 IMPELLER : Enclosed R. P. M. : 1770

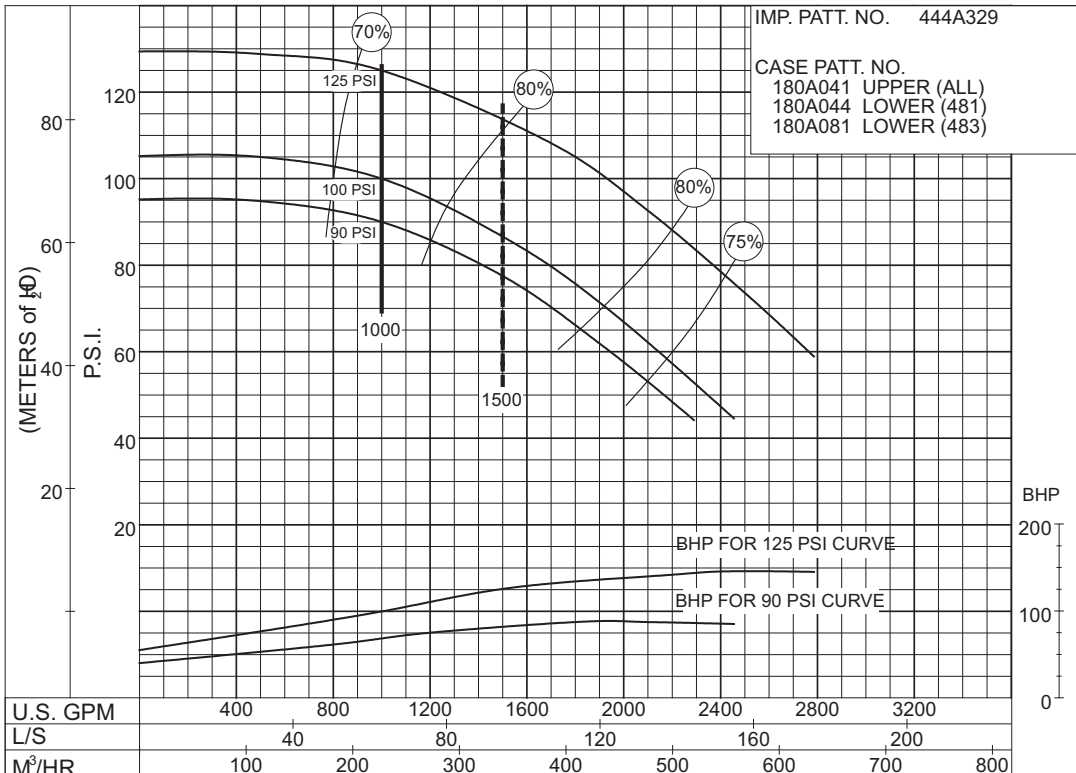

PC-119726

**90
to
125
P.S.I.**

1000 G.P.M. 912 SERIES

ELECTRIC MOTOR DRIVE

SIZE : 6"1822HHF

MODEL: 1800

IMPELLER : Enclosed

R. P. M. : 3560

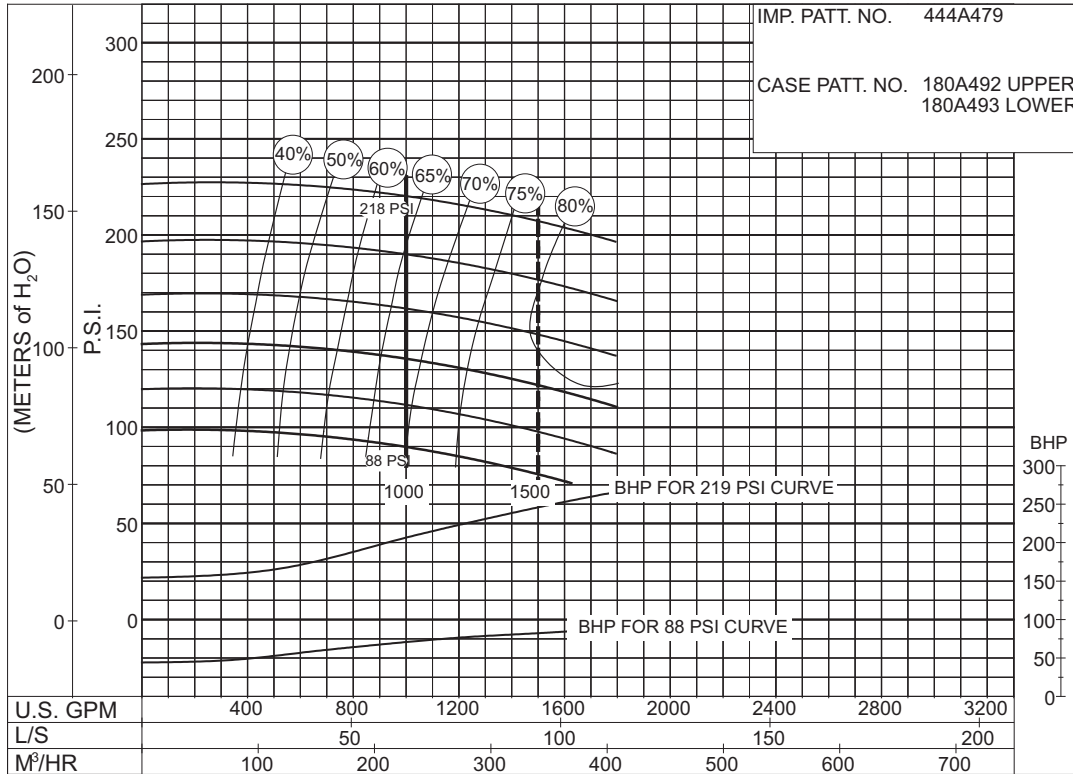

PC - 186044

88 to 218 P.S.I.

SIZE : 6"1823HHF

MODEL: 1800

IMPELLER : Enclosed

R. P. M. : 3560

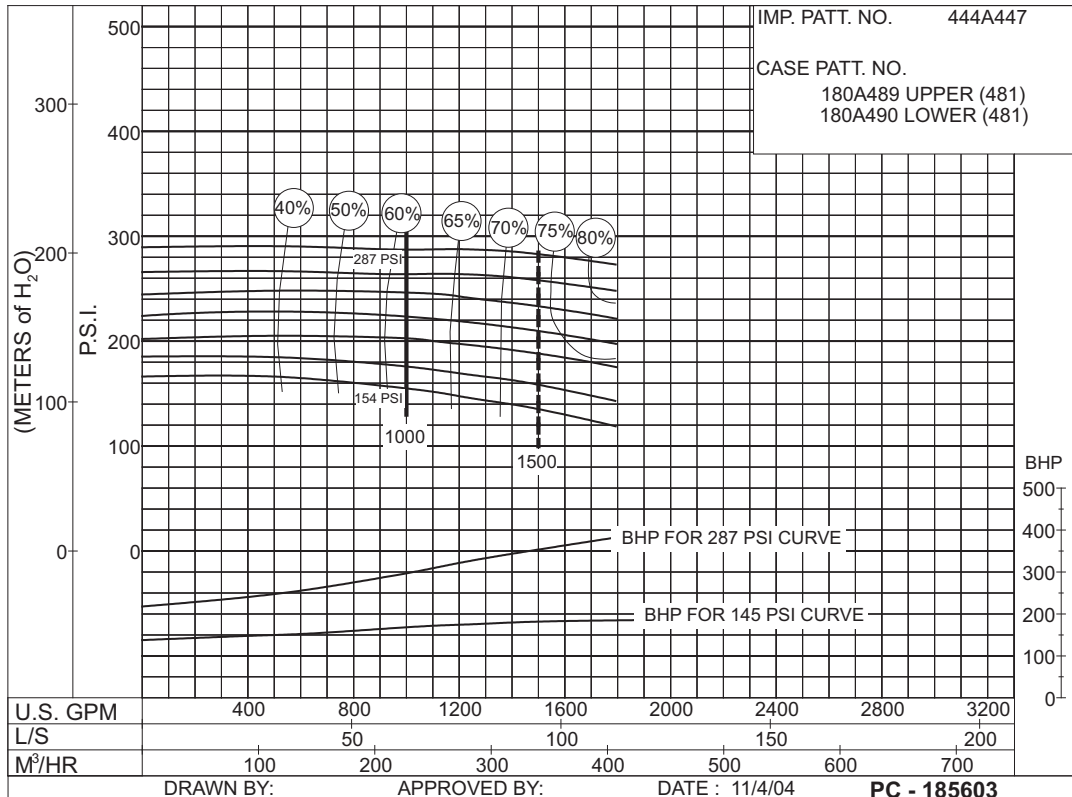

DRAWN BY:

APPROVED BY:

DATE : 11/4/04

PC - 185603

154 to 287 P.S.I.

THIS PAGE LEFT INTENTIONALLY BLANK

1000 G.P.M. 912 SERIES

ELECTRIC MOTOR DRIVE

Section **912** Page **419**
 Date **June 2013**
 Supersedes **June 2008**

SIZE : 6"1822F / 6"1842F

MODEL: 1800

IMPELLER : Enclosed

R. P. M. : 1770

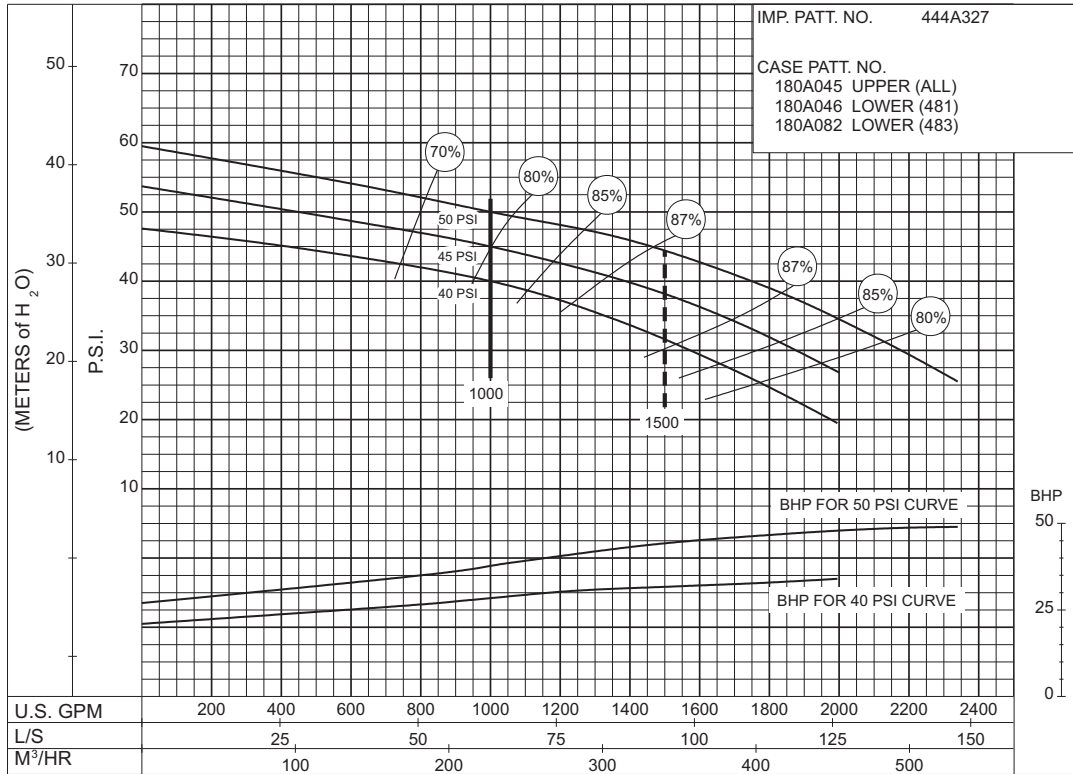

PC-117433

**40
to
50
P.S.I.**

SIZE: 6" 1923F

MODEL: 1900

IMPELLER : Enclosed

R. P. M. : 1780

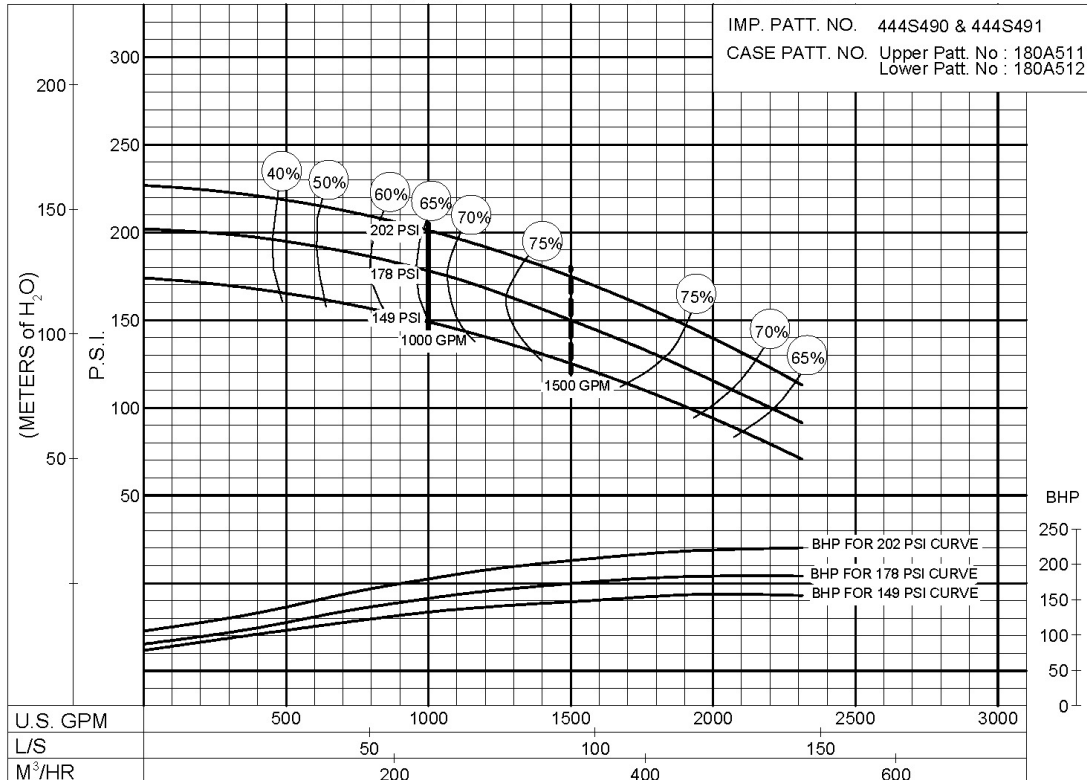

PC- 200247

**149
to
202
P.S.I.**

Supersedes Section 912 Page 419.1
 Dated November 2005

SIZE : 6"1922AF

MODEL: 1900

IMPELLER : Enclosed

R. P. M. : 1770

IMP. PATT. NO. 4238 & 4239
 CASE PATT. NO.
 180A164 UPPER (485)
 180A163 LOWER (485)

**130
to
240
P.S.I.**

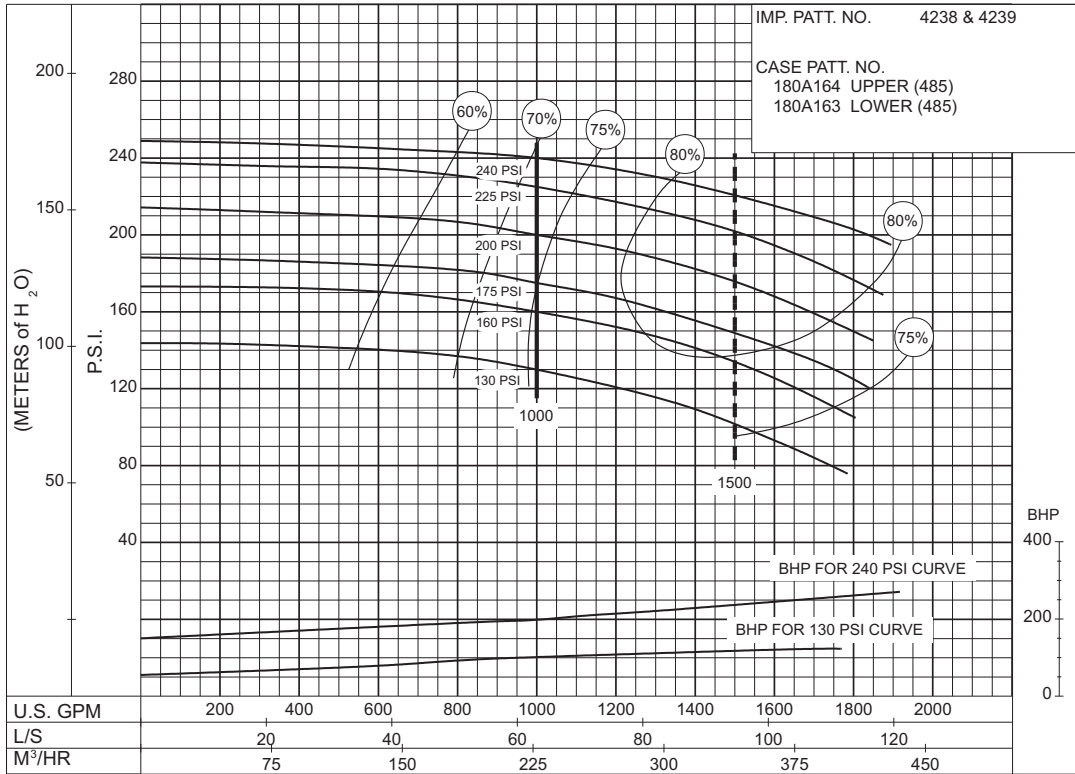

PC-153363

THIS PAGE LEFT INTENTIONALLY BLANK

1000 G.P.M. 912 SERIES

ELECTRIC MOTOR DRIVE

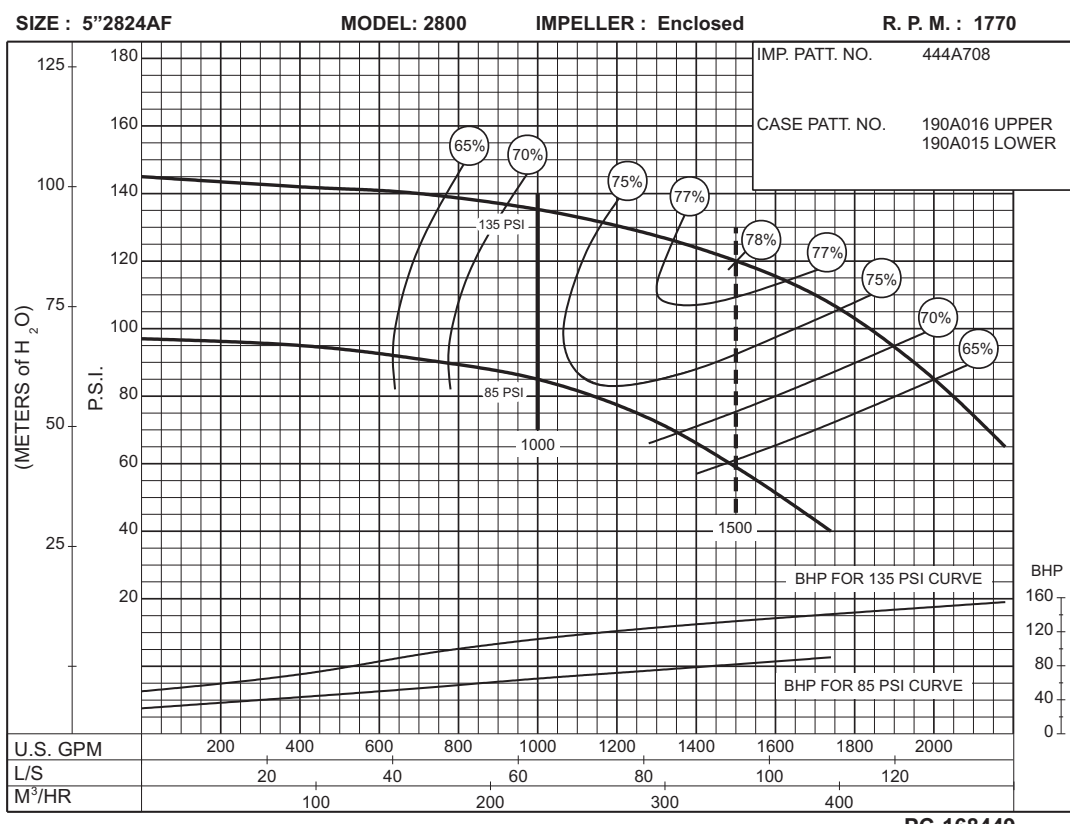
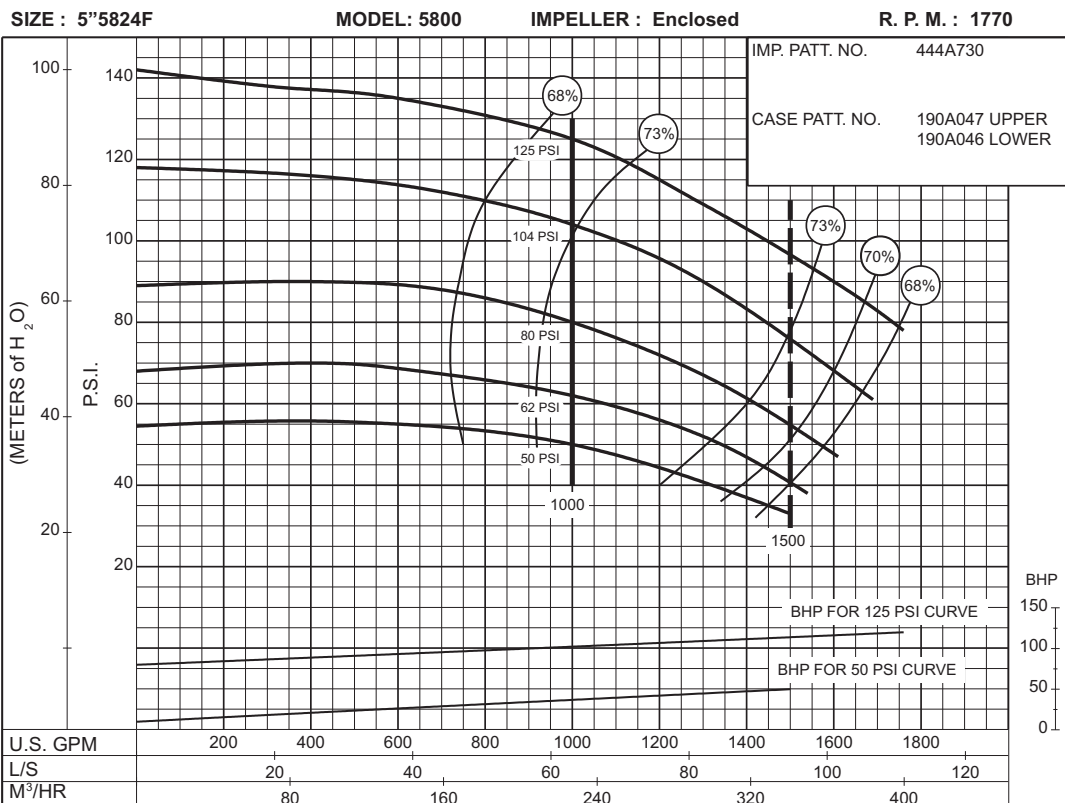

1000 G.P.M. 912 SERIES

ELECTRIC MOTOR DRIVE

SIZE : 6"5922F

MODEL: 5900

IMPELLER : Enclosed

R. P. M. : 1770

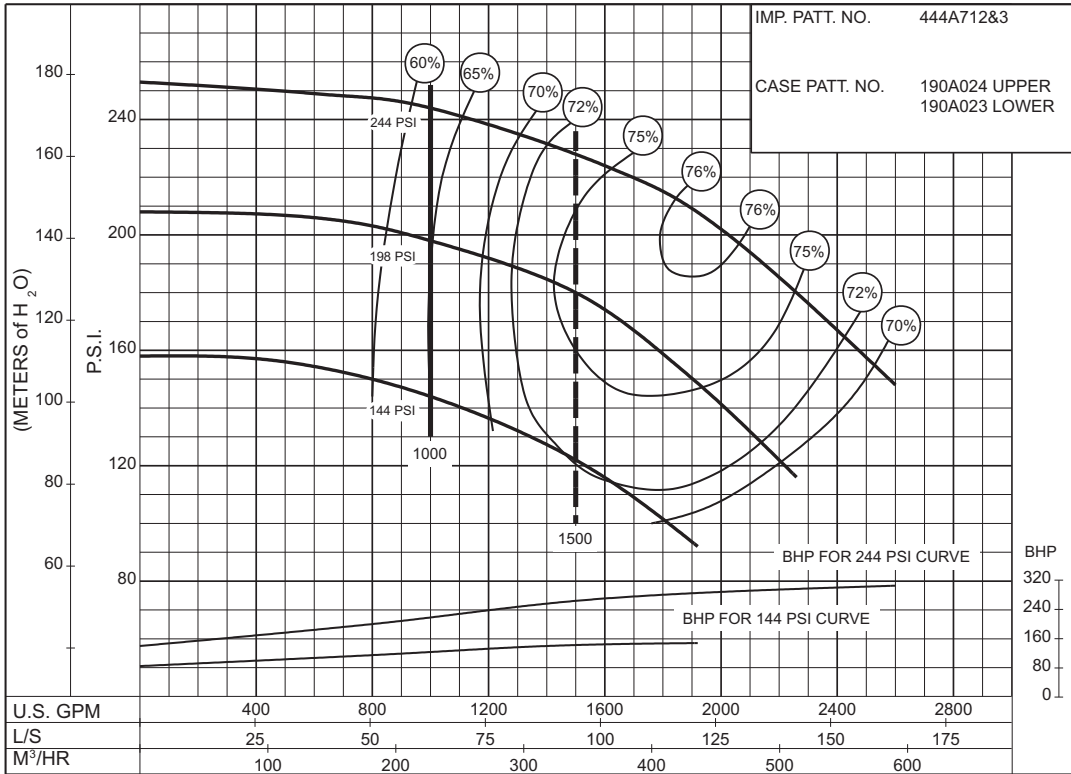

PC-168450

144
to
244
P.S.I.

THIS PAGE LEFT INTENTIONALLY BLANK

1250 G.P.M. 912 SERIES

ELECTRIC MOTOR DRIVE

SIZE : 6"1822HHF

MODEL: 1800

IMPELLER : Enclosed

R. P. M. : 3560

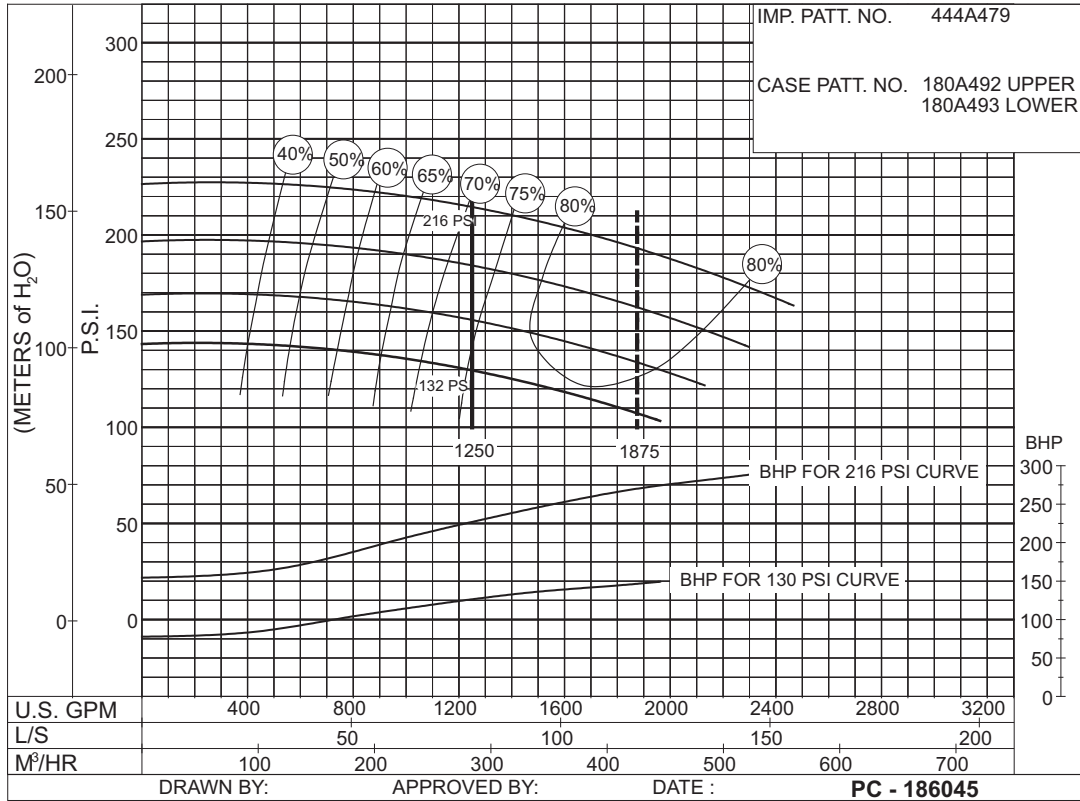

**132
to
216
P.S.I.**

SIZE : 6"1823HHHF

MODEL: 1800

IMPELLER : Enclosed

R. P. M. : 3560

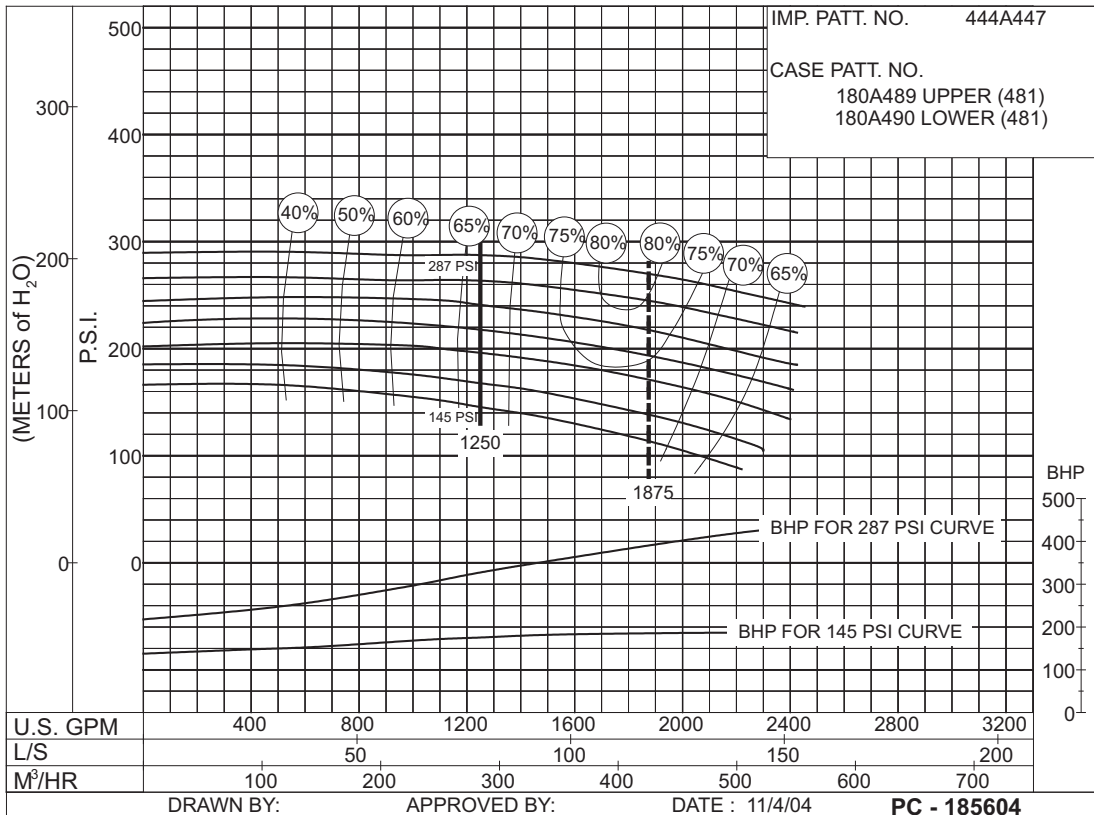

**145
to
287
P.S.I.**

THIS PAGE LEFT INTENTIONALLY BLANK

1250 G.P.M. 912 SERIES

ELECTRIC MOTOR DRIVE

Section **912** Page **423**
 Date **June 2013**
 Supersedes **November 2005**

SIZE : 6"1823F / 6"1843F

MODEL: 1800

IMPELLER : Enclosed

R. P. M. : 1770

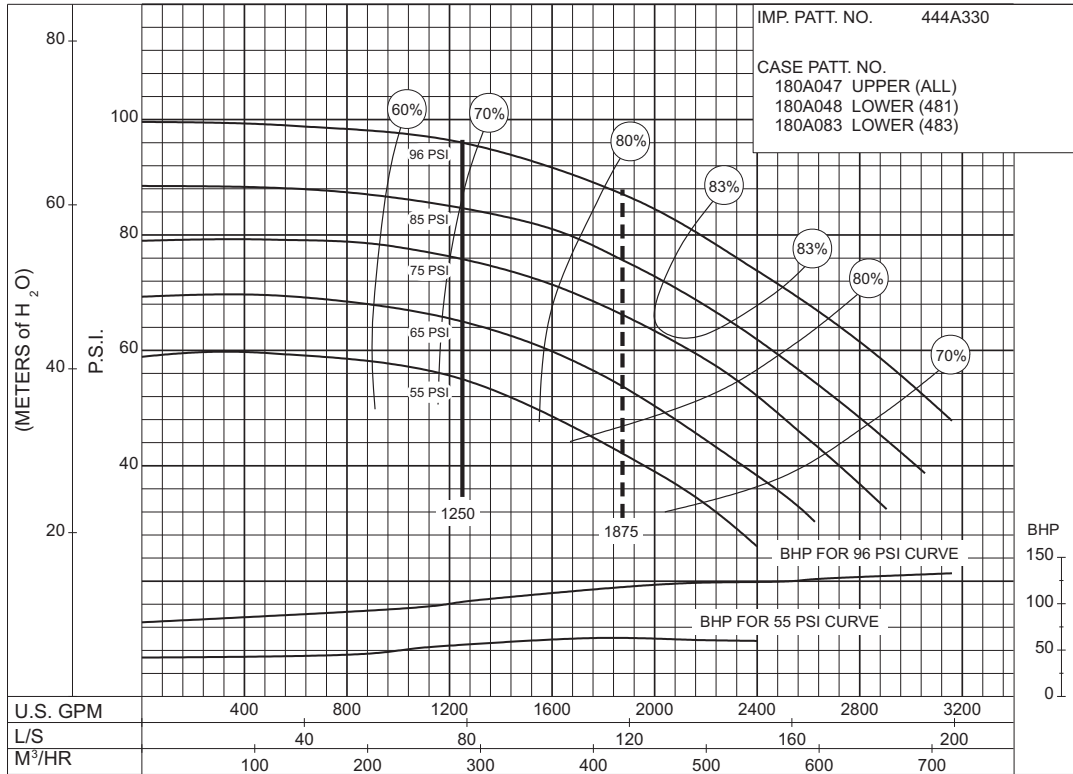

PC-147678

**55
to
96
P.S.I.**

SIZE : 6"1823CF / 6"1843CF

MODEL: 1800

IMPELLER : Enclosed

R. P. M. : 1770

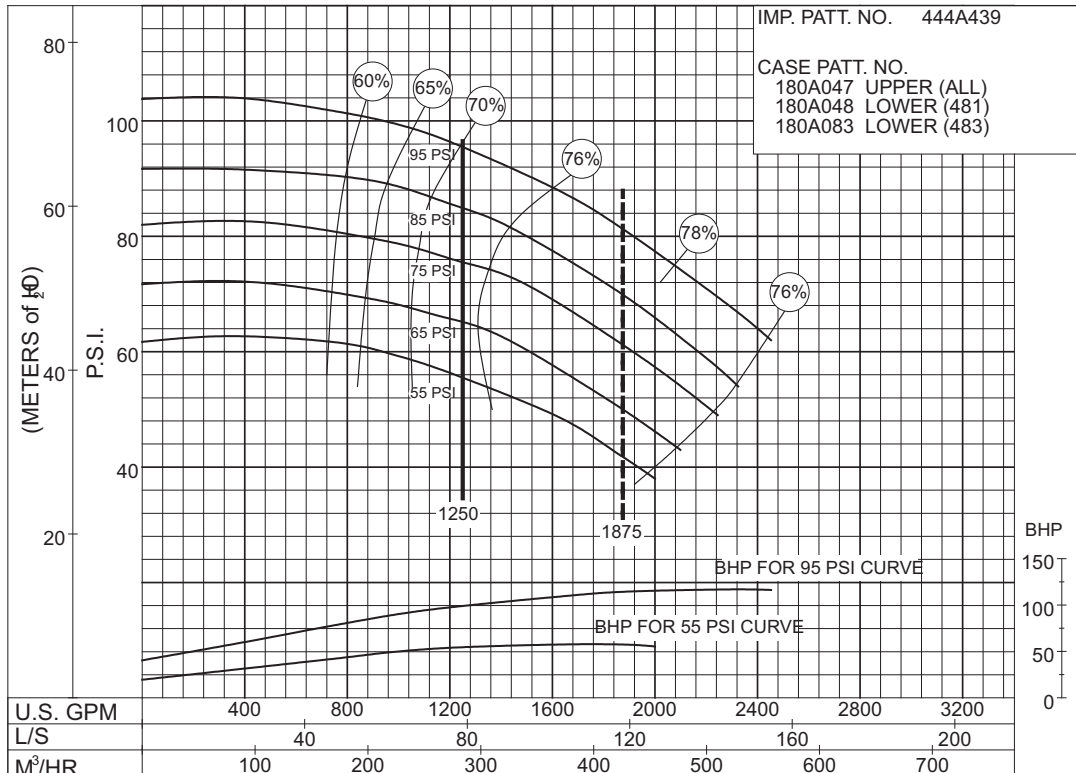

PC-179386

**55
to
95
P.S.I.**

Supersedes Section 912 Page 423.1
 Dated November 2005

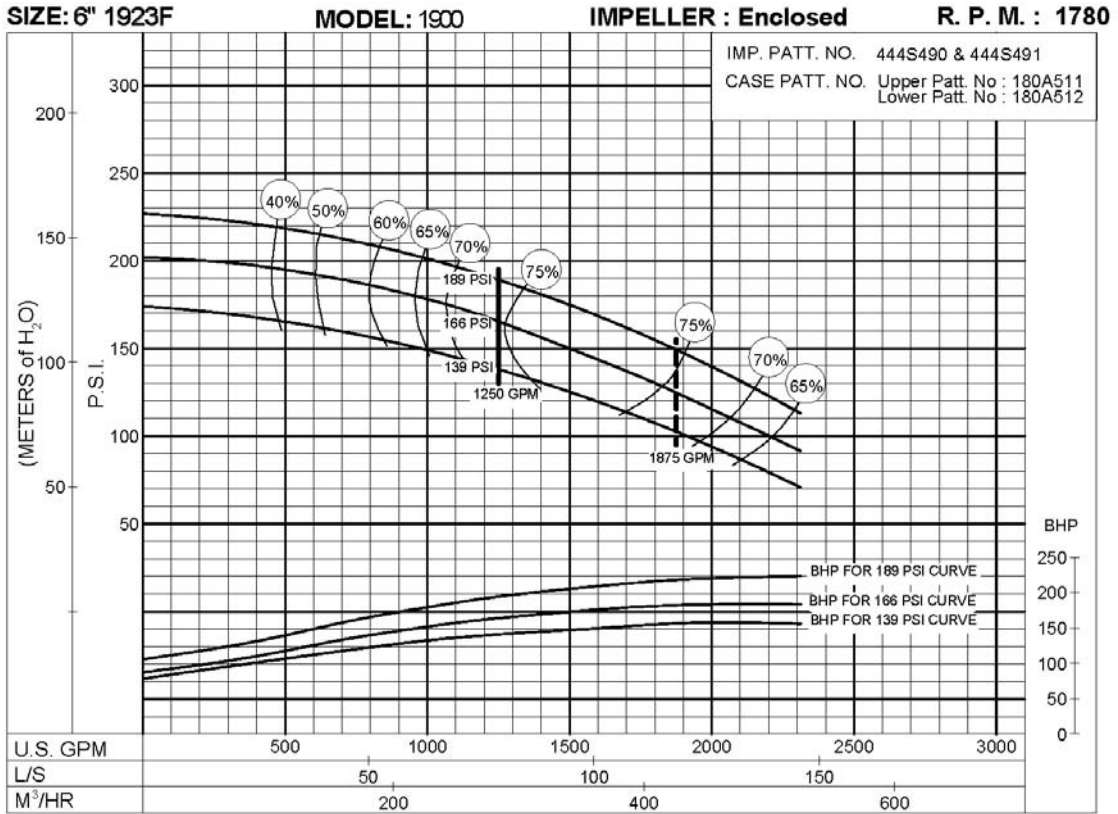

PC- 200248

**139
to
189
P.S.I.**

THIS PAGE LEFT INTENTIONALLY BLANK

1250 G.P.M. 912 SERIES

ELECTRIC MOTOR DRIVE

SIZE : 6"1824BF / 6"1844BF MODEL: 1800 IMPELLER : Enclosed R. P. M. : 1770

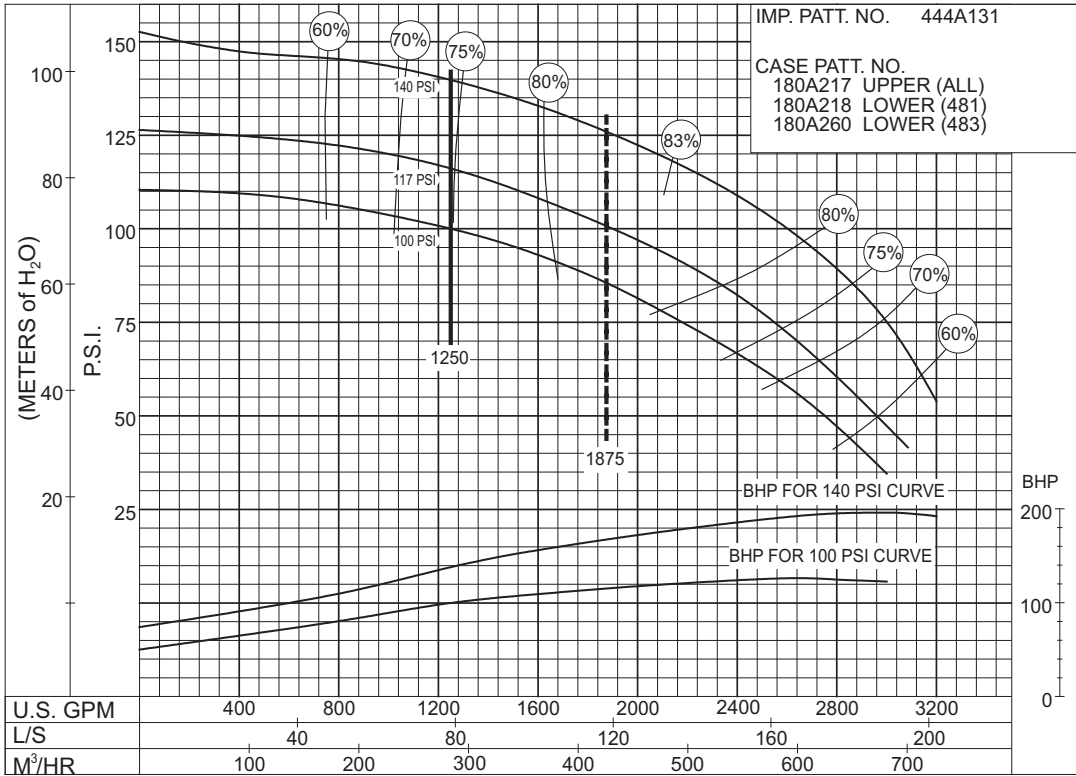

PC-147680

SIZE : 6"1825F / 6"1845F MODEL: 1800 IMPELLER : Enclosed R. P. M. : 1770

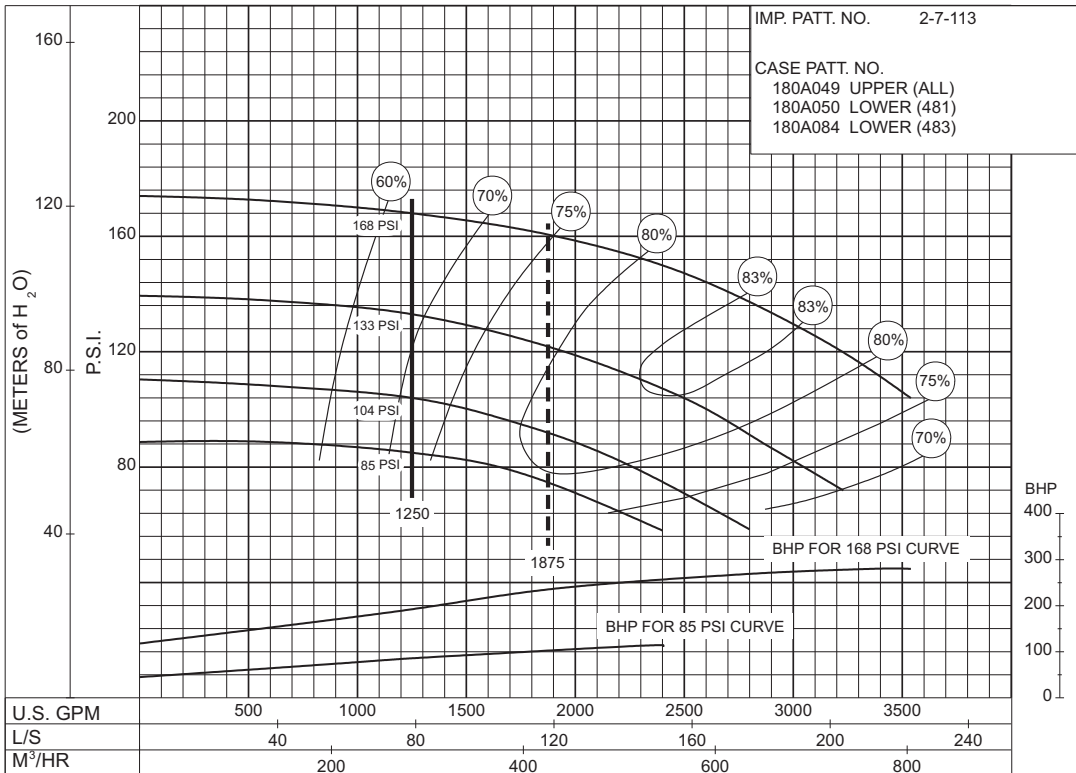

PC-147682

1250 G.P.M. 912 SERIES

ELECTRIC MOTOR DRIVE

Section **912** Page **425**
 Date **June 2013**
 Supersedes **November 2005**

SIZE : 8"1822F / 8"1842F

MODEL: 1800

IMPELLER : Enclosed

R. P. M. : 1770

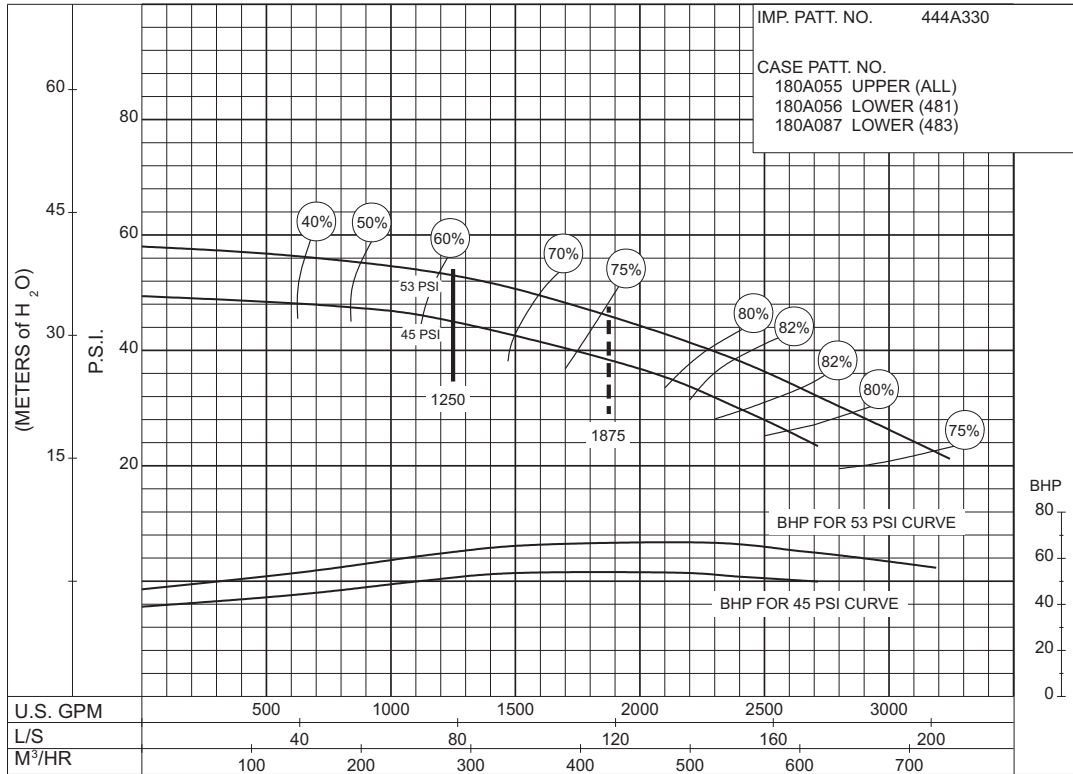

PC-147676

**45
to
53
P.S.I.**

SIZE : 8"1825F

MODEL: 1800

IMPELLER : Enclosed

R. P. M. : 1775

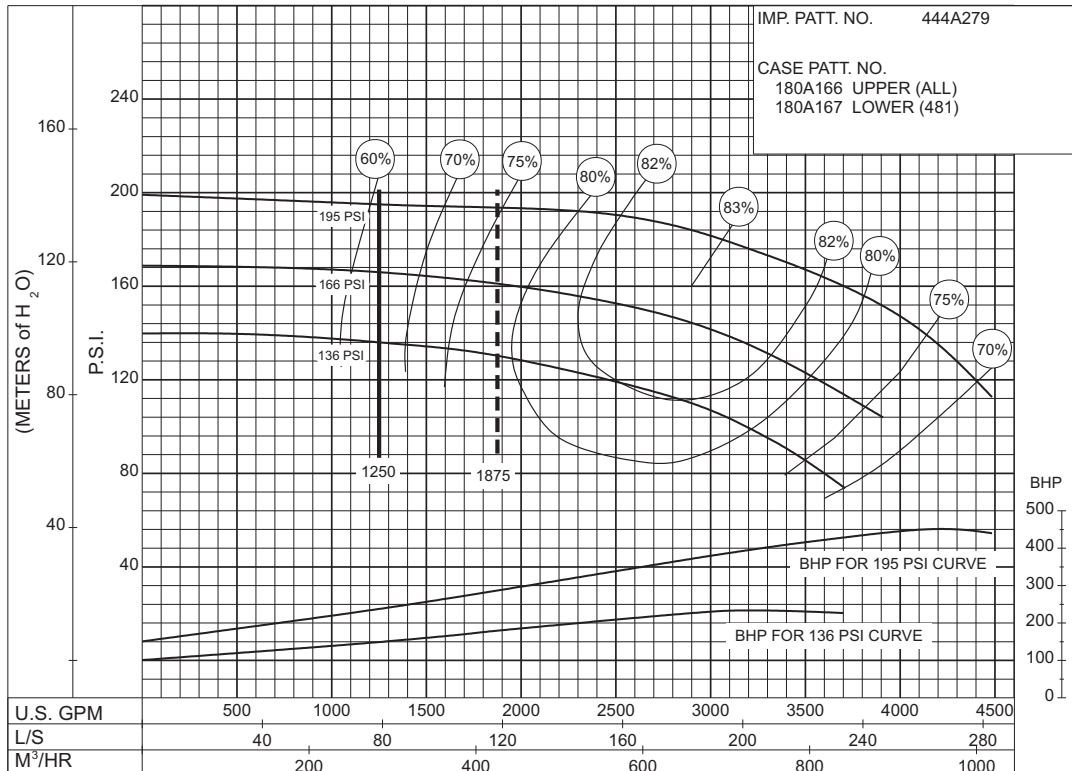

PC-147684

**136
to
195
P.S.I.**

1250 G.P.M. 912 SERIES

ELECTRIC MOTOR DRIVE

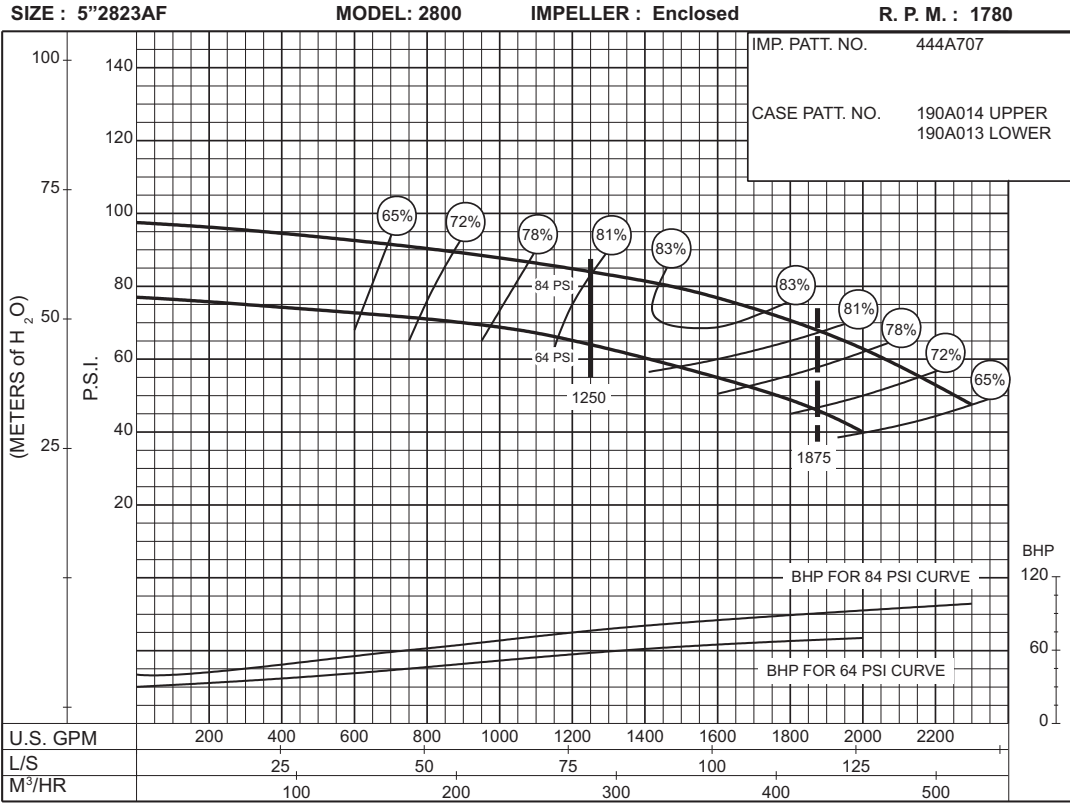

**64
to
84
P.S.I.**

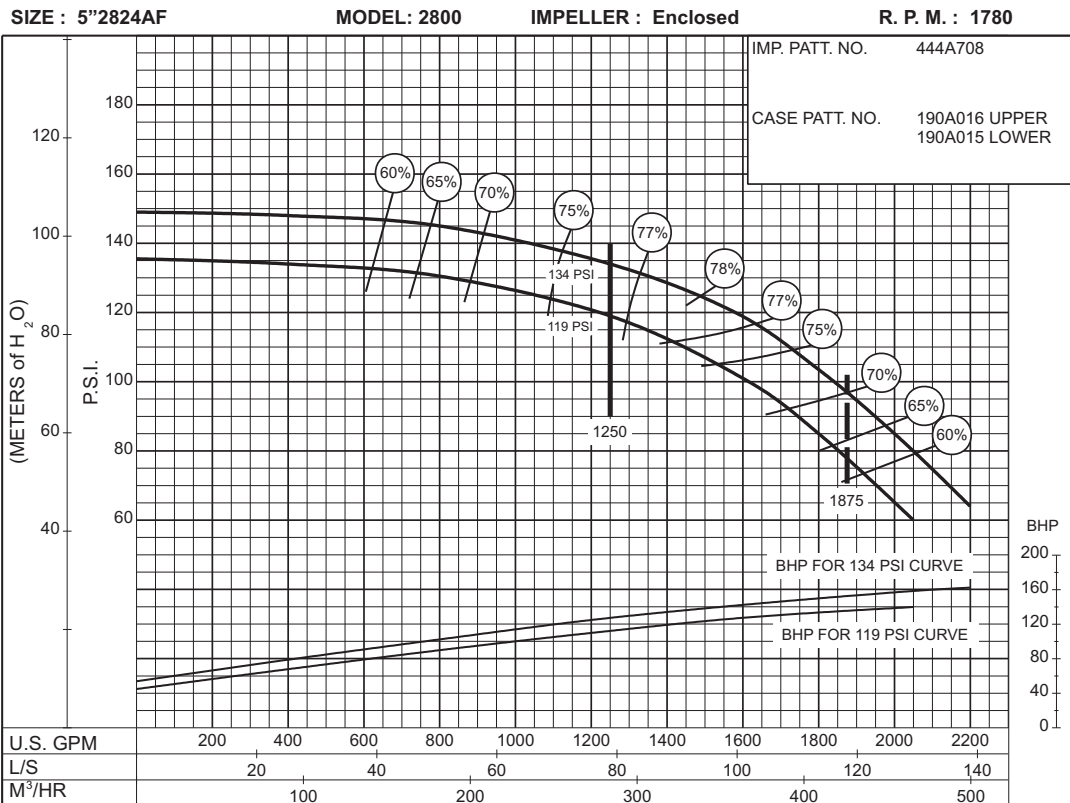

**119
to
134
P.S.I.**

1500 G.P.M. 912 SERIES

ELECTRIC MOTOR DRIVE

SIZE : 6"1822HHF

MODEL: 1800

IMPELLER : Enclosed

R. P. M. : 3560

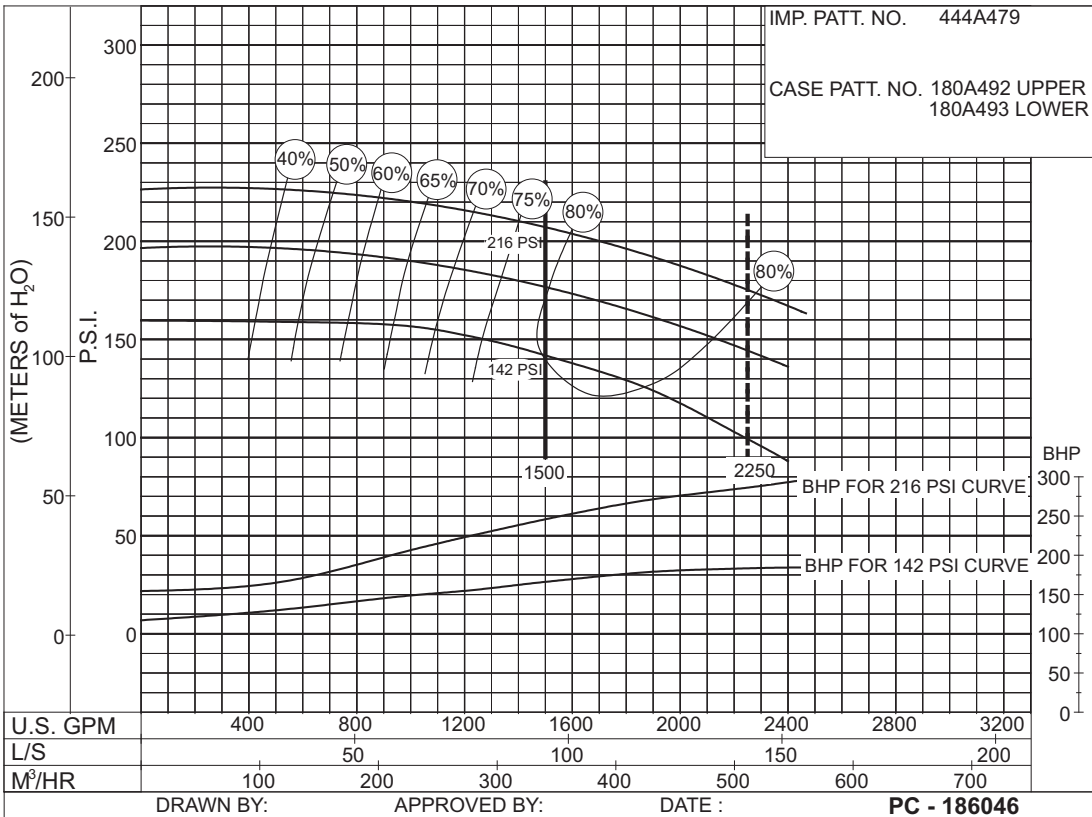

142 to 216 P.S.I.

SIZE : 6"1823HHF

MODEL: 1800

IMPELLER : Enclosed

R. P. M. : 3560

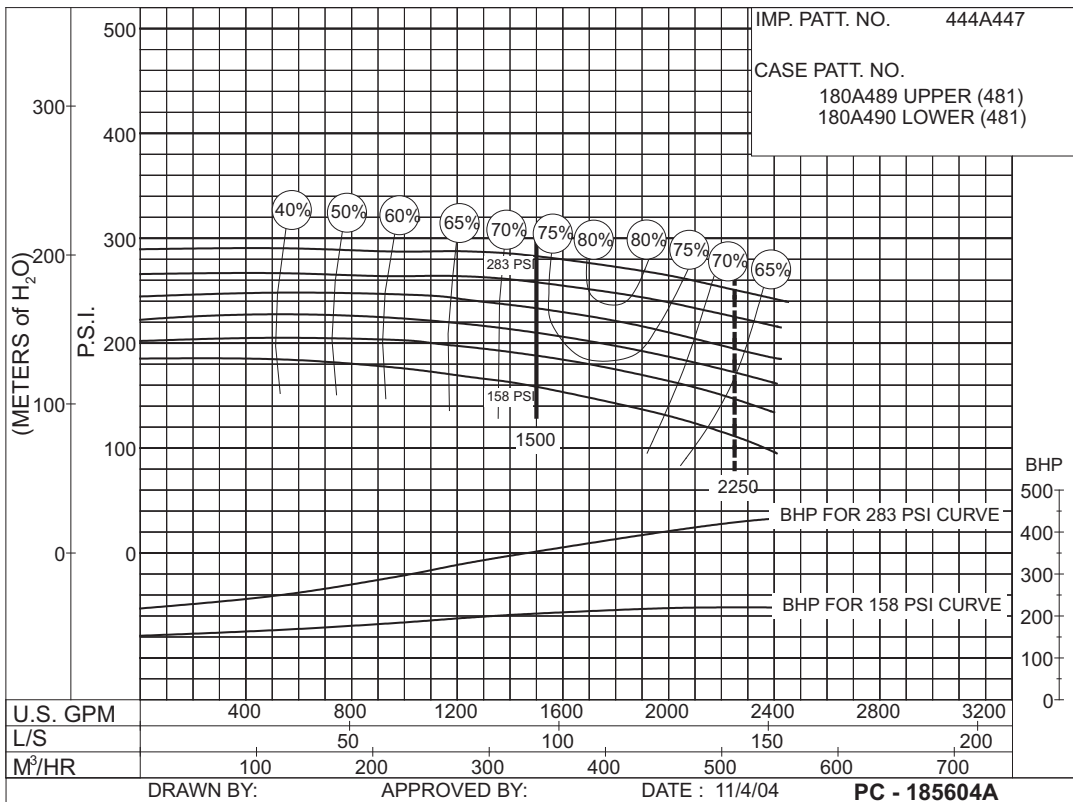

158 to 283 P.S.I.

THIS PAGE LEFT INTENTIONALLY BLANK

1500 G.P.M. 912 SERIES

ELECTRIC MOTOR DRIVE

Section **912** Page **427**
 Date **June 2013**
 Supersedes **November 2005**

SIZE : 6"1823F / 6"1843F

MODEL: 1800

IMPELLER : Enclosed

R. P. M. : 1770

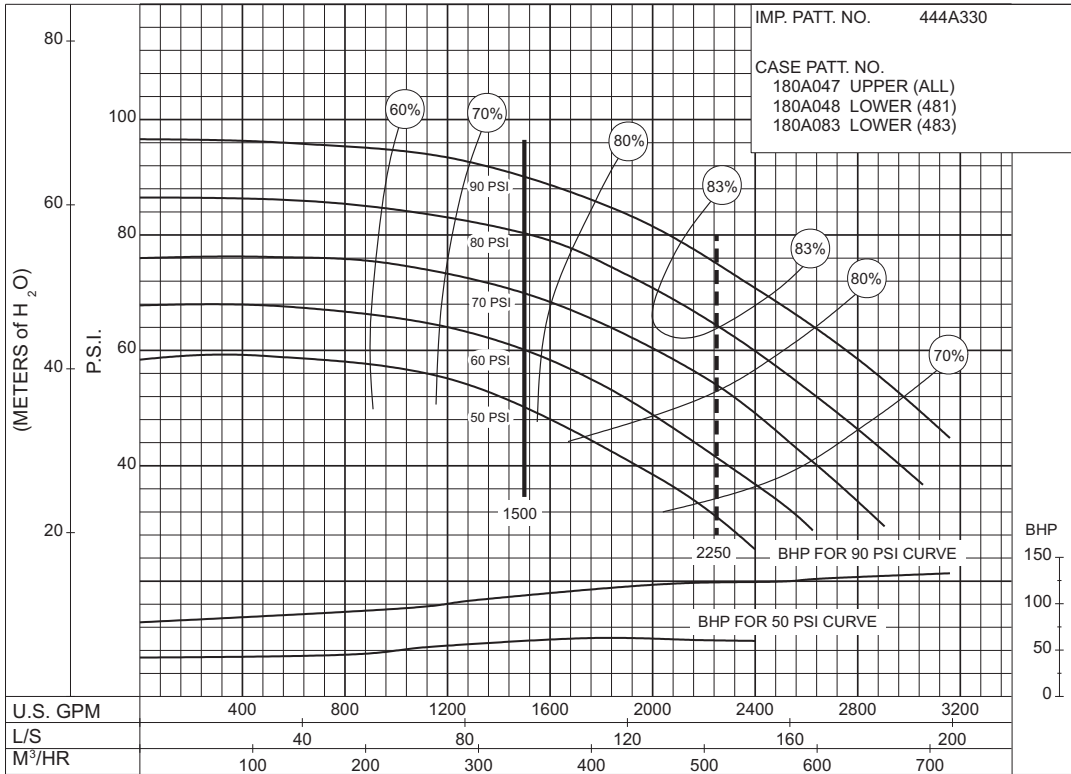

PC-117438

**50
to
90
P.S.I.**

SIZE : 6"1823CF / 6"1843CF

MODEL: 1800

IMPELLER : Enclosed

R. P. M. : 1770

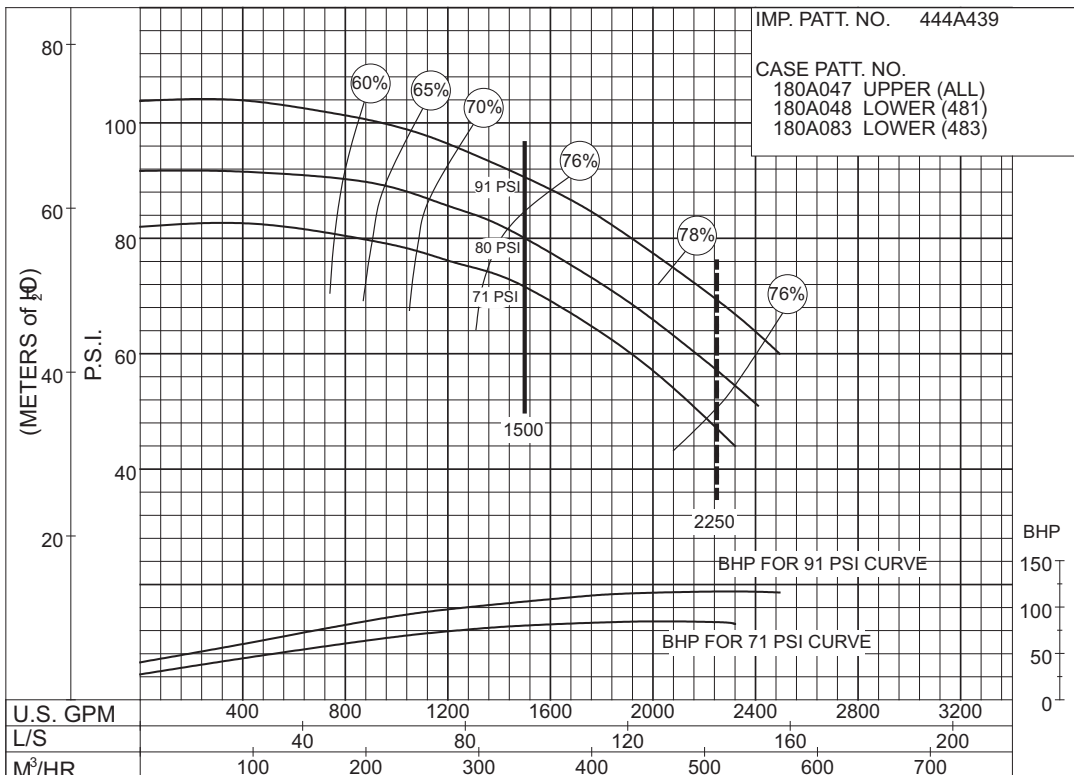

PC-179387

**71
to
91
P.S.I.**

1500 G.P.M. 912 SERIES
 ELECTRIC MOTOR DRIVE

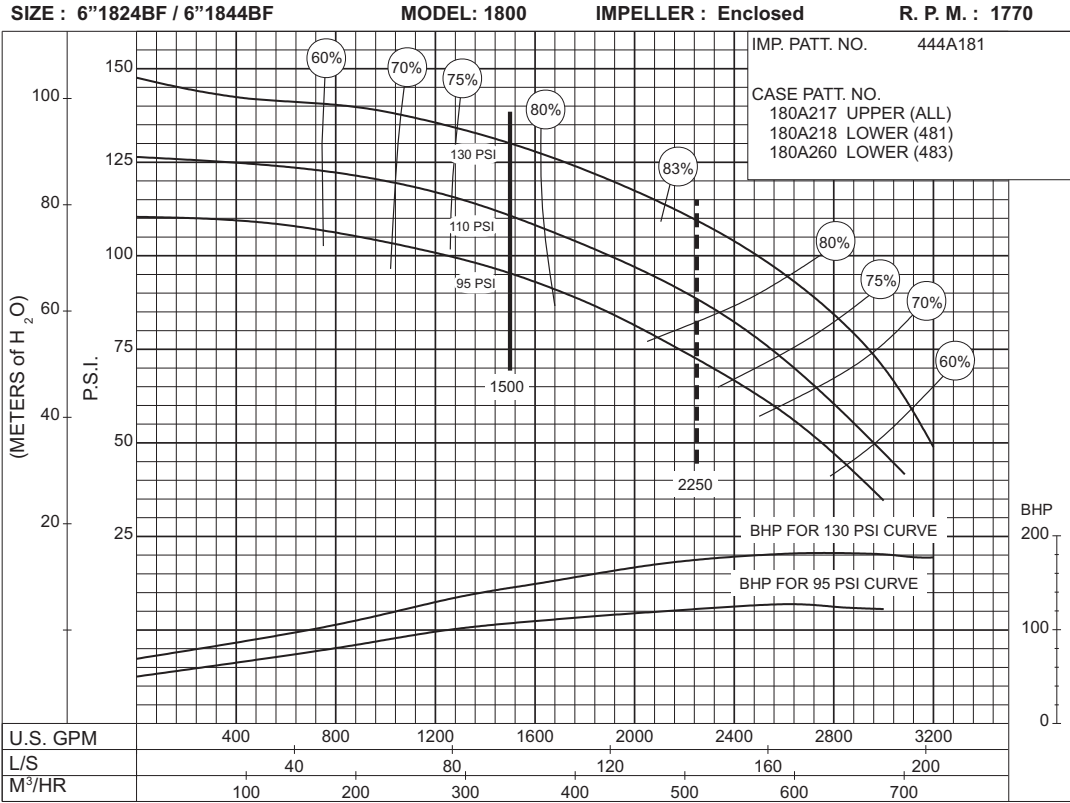

95 to 130 P.S.I.

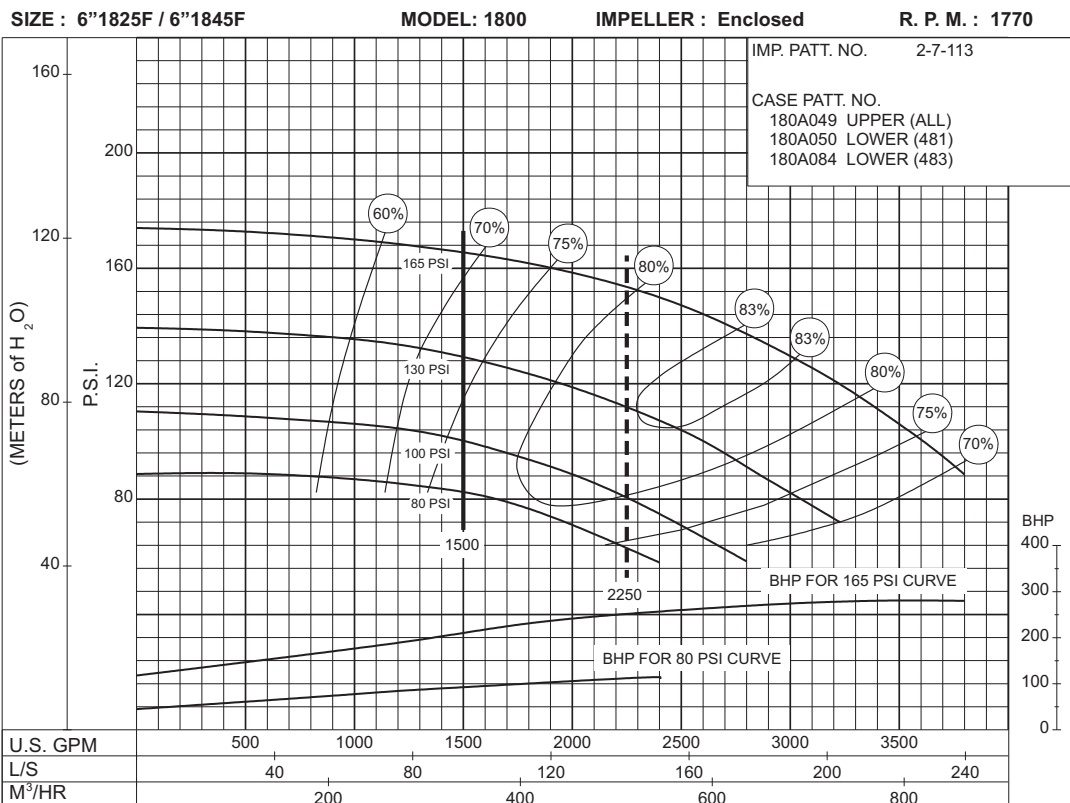

80 to 165 P.S.I.

1500 G.P.M. 912 SERIES

ELECTRIC MOTOR DRIVE

Section **912** Page **429**
 Date **June 2013**
 Supersedes **November 2005**

SIZE : 8"1822F / 8"1842F

MODEL: 1800

IMPELLER : Enclosed

R. P. M. : 1770

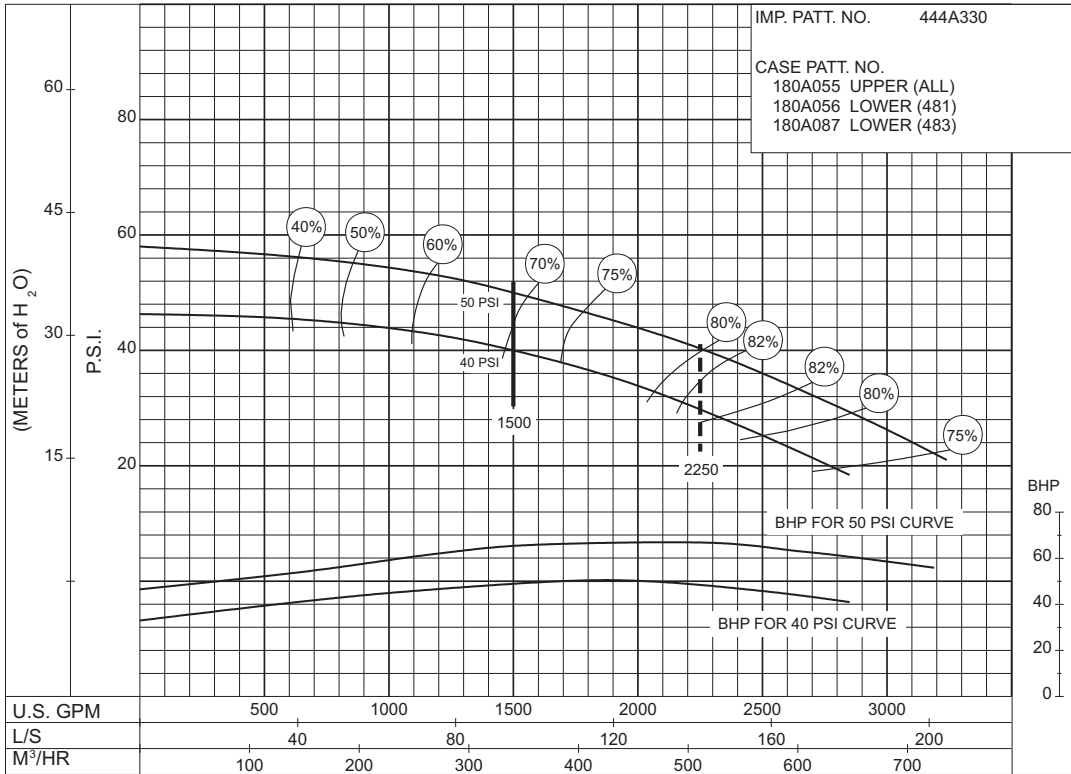

SIZE : 8"1825F

MODEL: 1800

IMPELLER : Enclosed

R. P. M. : 1770

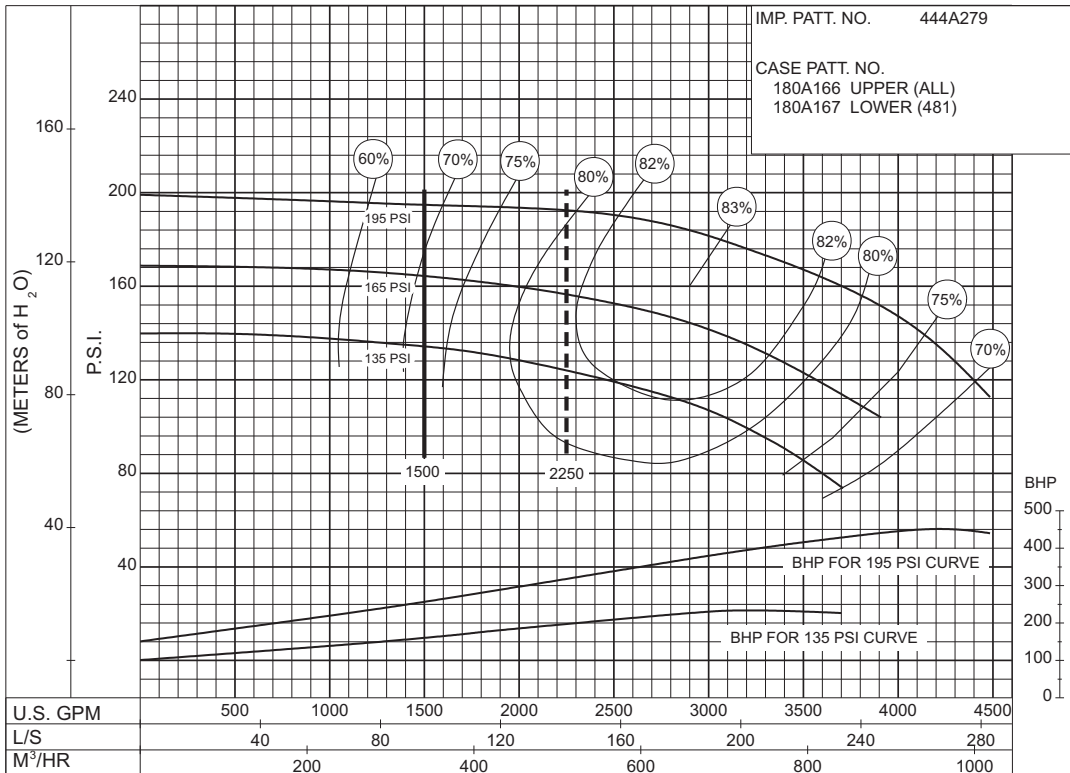

1500 G.P.M. 912 SERIES
 ELECTRIC MOTOR DRIVE

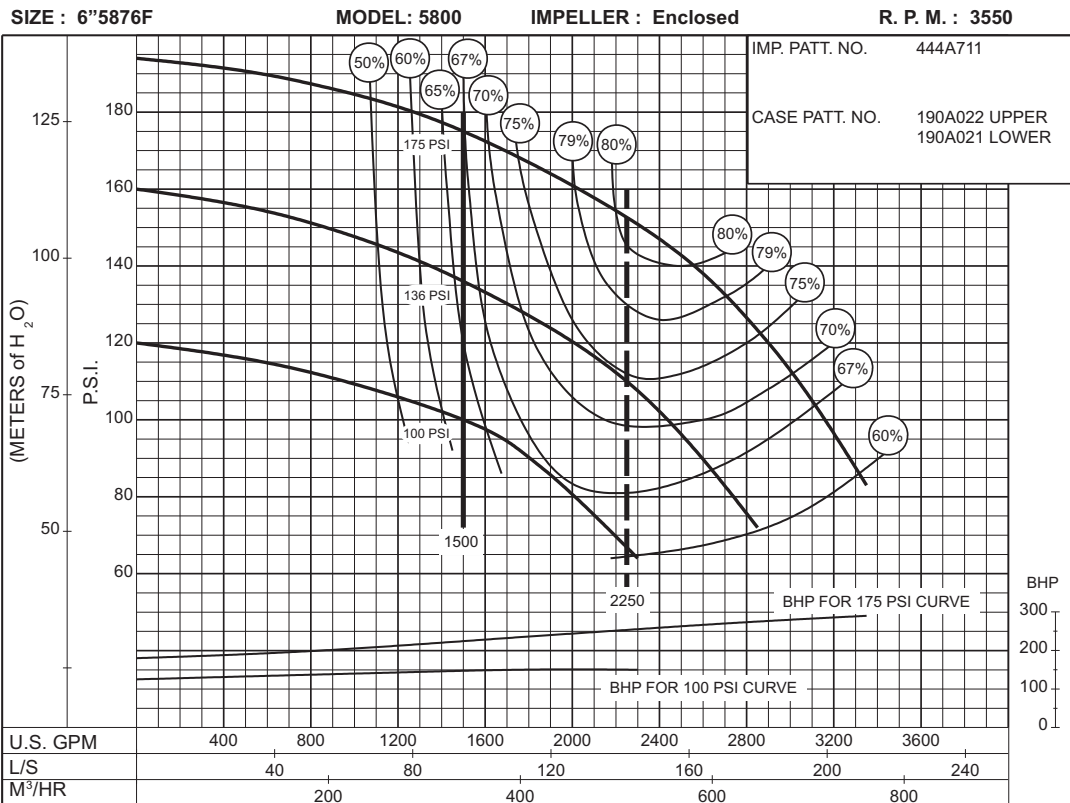

2000 G.P.M. 912 SERIES

ELECTRIC MOTOR DRIVE

SIZE : 6"1823BF / 6"1843BF

MODEL: 1800

IMPELLER : Enclosed

R. P. M. : 1770

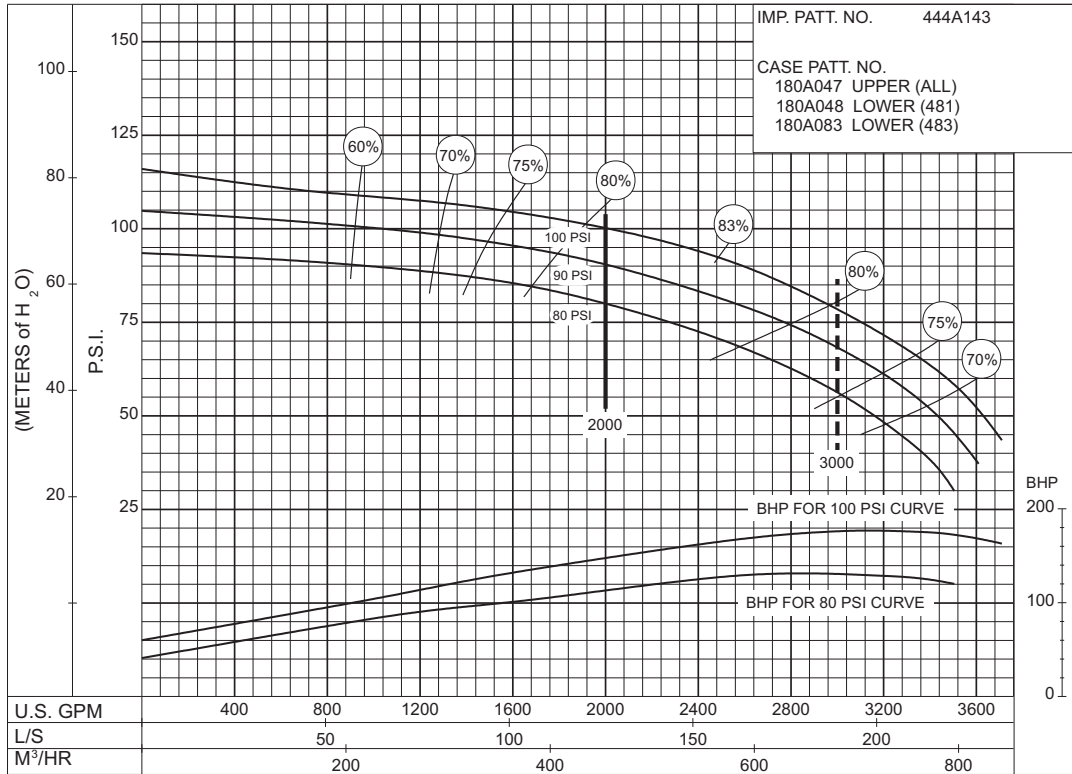

PC-123057

80 to 100 P.S.I.

SIZE : 6"1824CF / 6"1844CF

MODEL: 1800

IMPELLER : Enclosed

R. P. M. : 1770

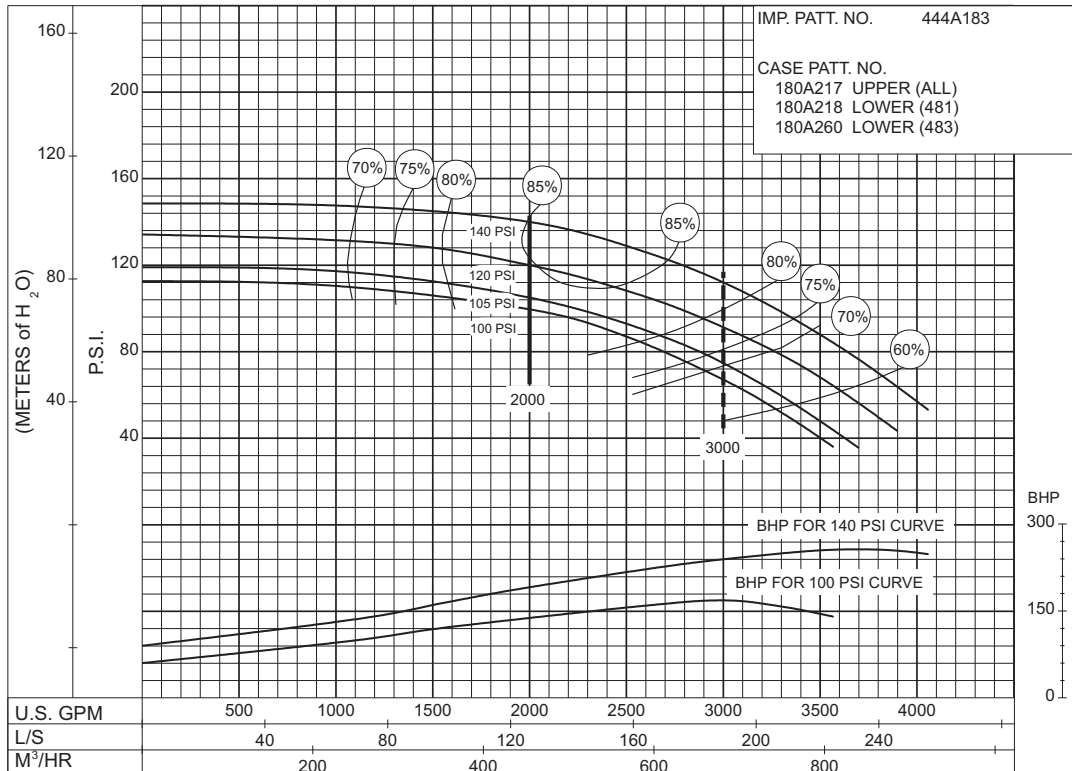

PC-123059

100 to 140 P.S.I.

2000 G.P.M. 912 SERIES

ELECTRIC MOTOR DRIVE

SIZE : 6"1825F / 6"1845F MODEL: 1800 IMPELLER : Enclosed R. P. M. : 1770

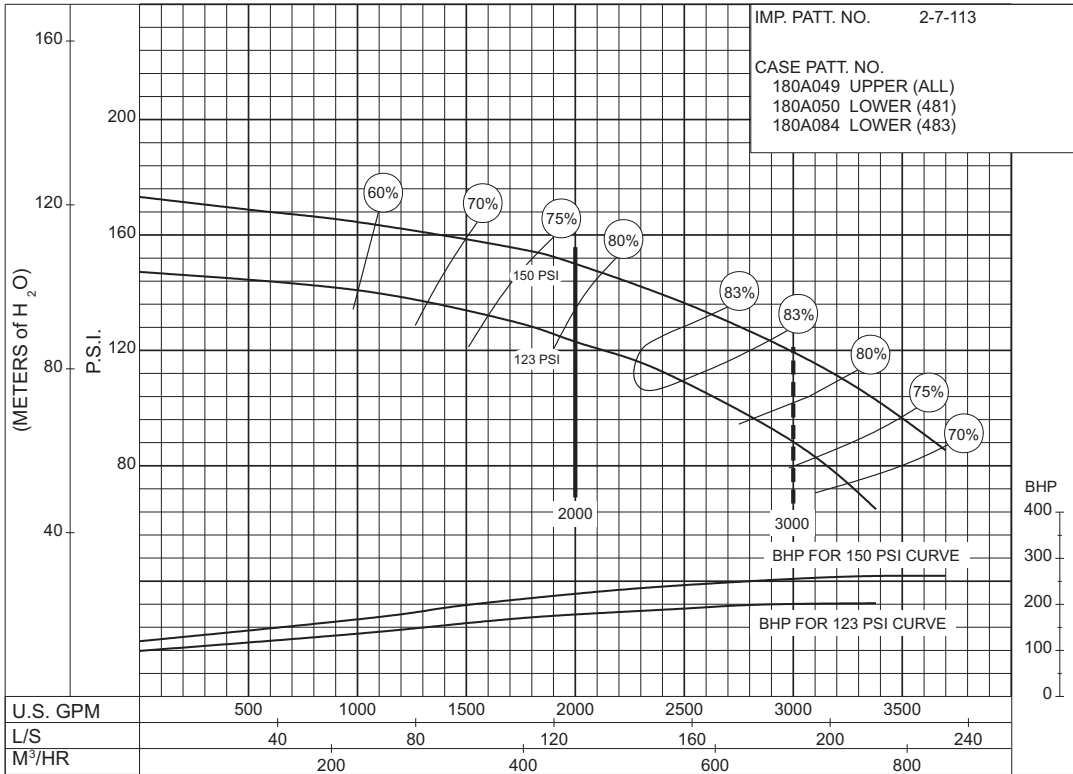

PC-117444A

**123
to
150
P.S.I.**

SIZE : 8"1824BF / 8"1844BF MODEL: 1800 IMPELLER : Enclosed R. P. M. : 1770

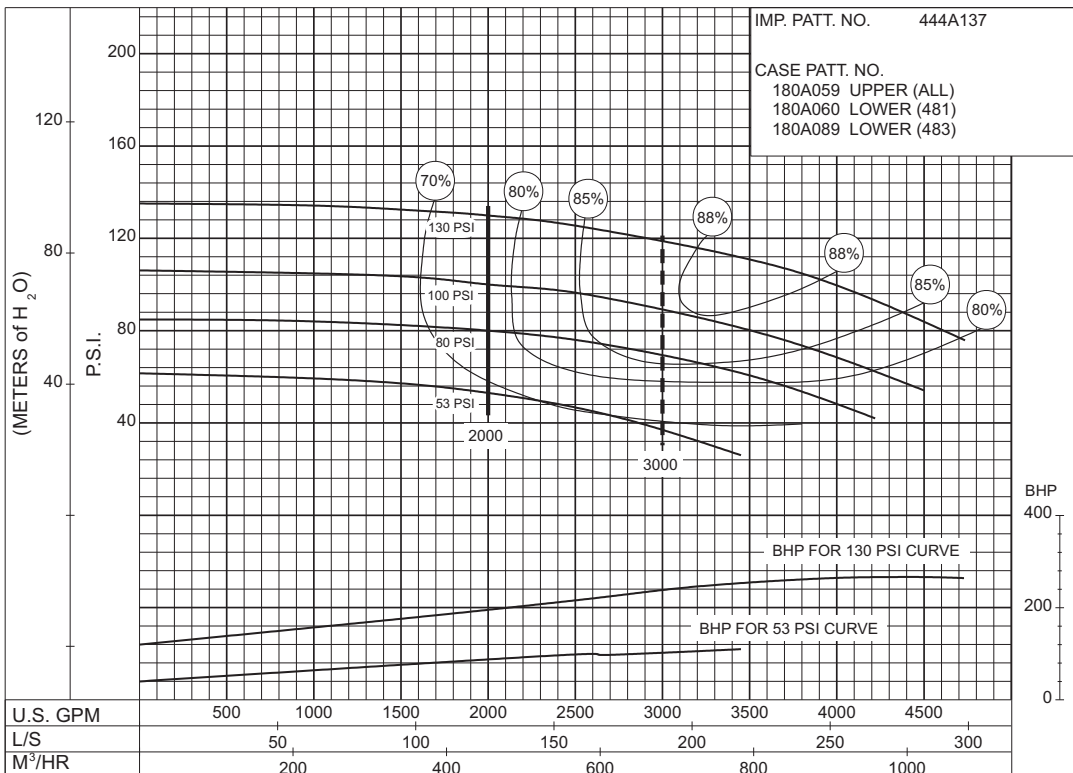

PC-149176

**53
to
130
P.S.I.**

2000 G.P.M. 912 SERIES

ELECTRIC MOTOR DRIVE

SIZE : 8"1825F

MODEL: 1800

IMPELLER : Enclosed

R. P. M. : 1770

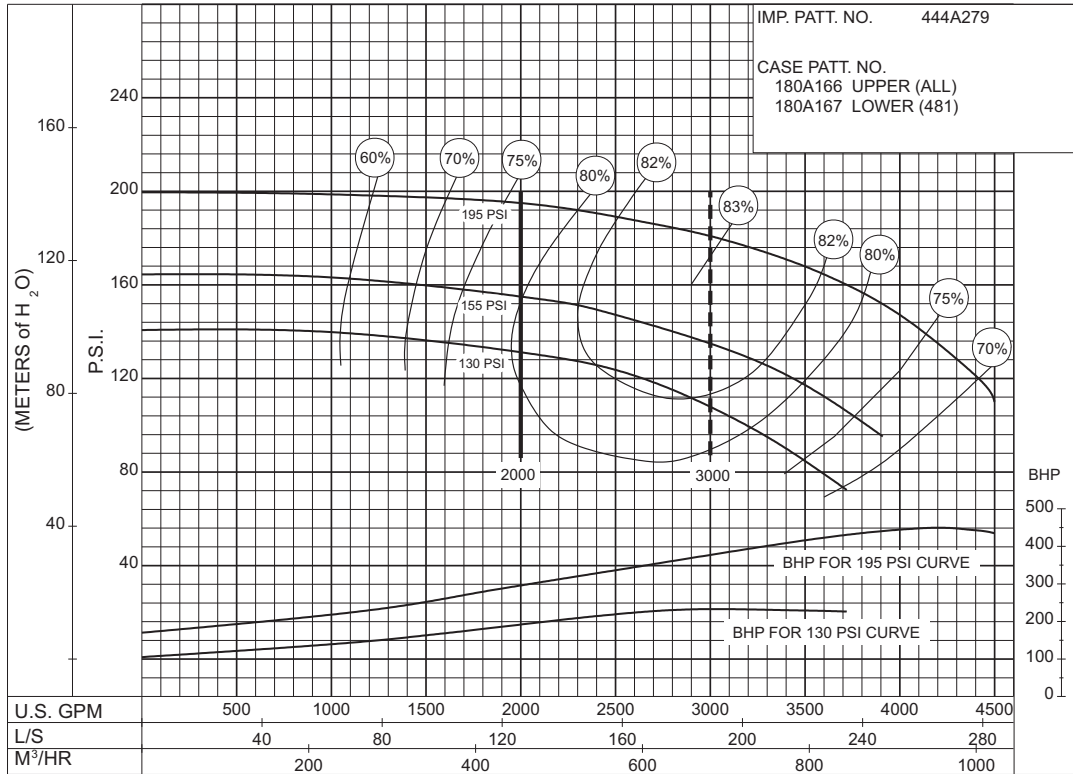

PC-144928

**130
to
195
P.S.I.**

SIZE: 8"-1826F

MODEL: 1820

TYPE : ELECTRIC

IMPELLER : Enclosed

R. P. M. : 1770

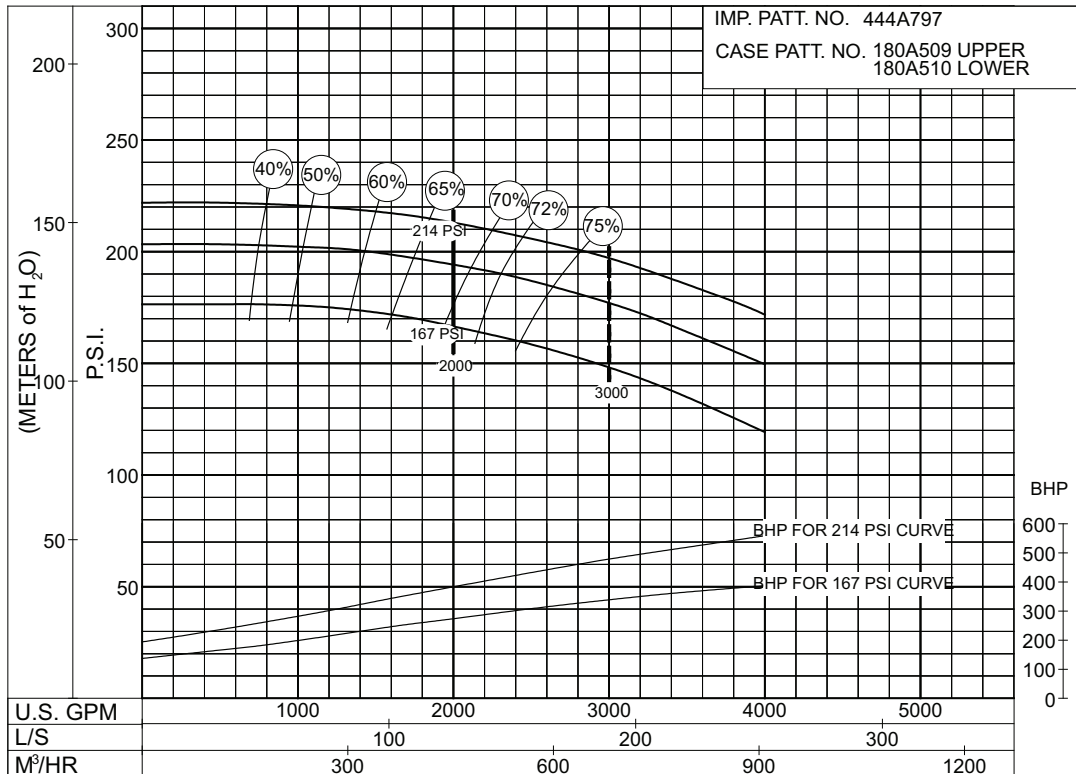

PC- 196151

**167
to
214
P.S.I.**

2000 G.P.M. 912 SERIES
 ELECTRIC MOTOR DRIVE

SIZE : 6"2825AF

MODEL: 2800

IMPELLER : Enclosed

R. P. M. : 1770

IMP. PATT. NO. 444A722
 CASE PATT. NO. 190A038 UPPER
 190A037 LOWER

**115
to
155
P.S.I.**

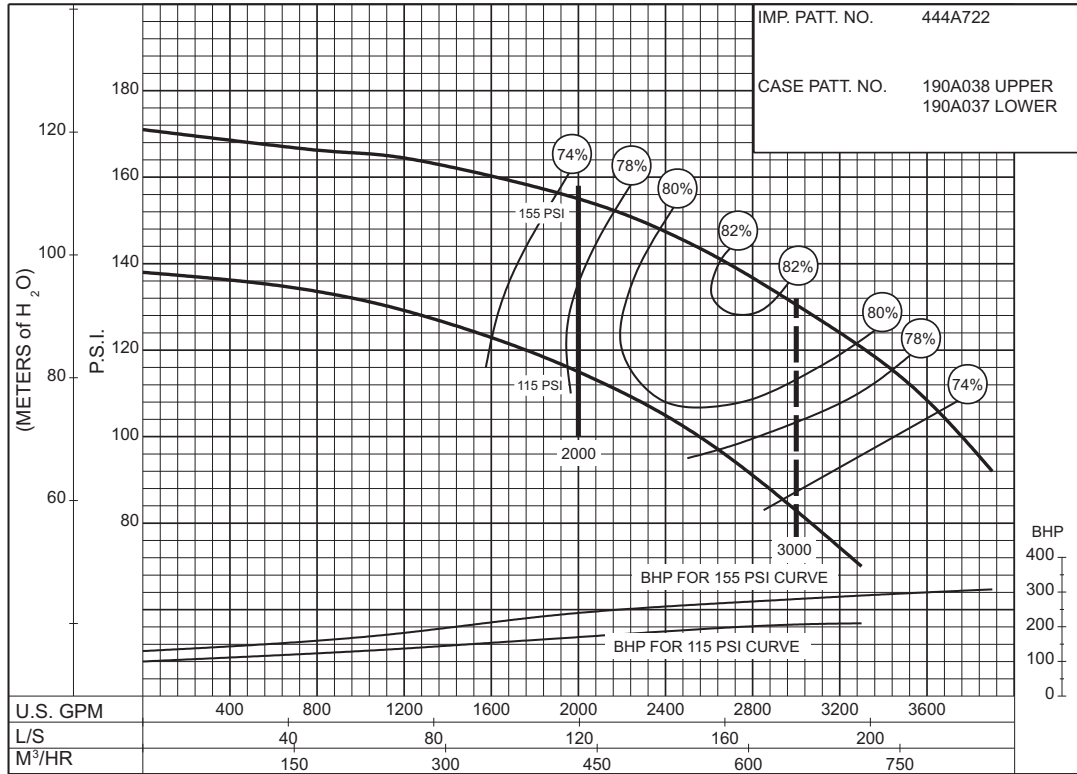

PC-168455

2500 G.P.M. 912 SERIES

ELECTRIC MOTOR DRIVE

Section **912** Page **435**
 Date **June 2013**
 Supersedes **November 2005**

SIZE : 8"1824BF / 8"1844BF

MODEL: 1800

IMPELLER : Enclosed

R. P. M. : 1770

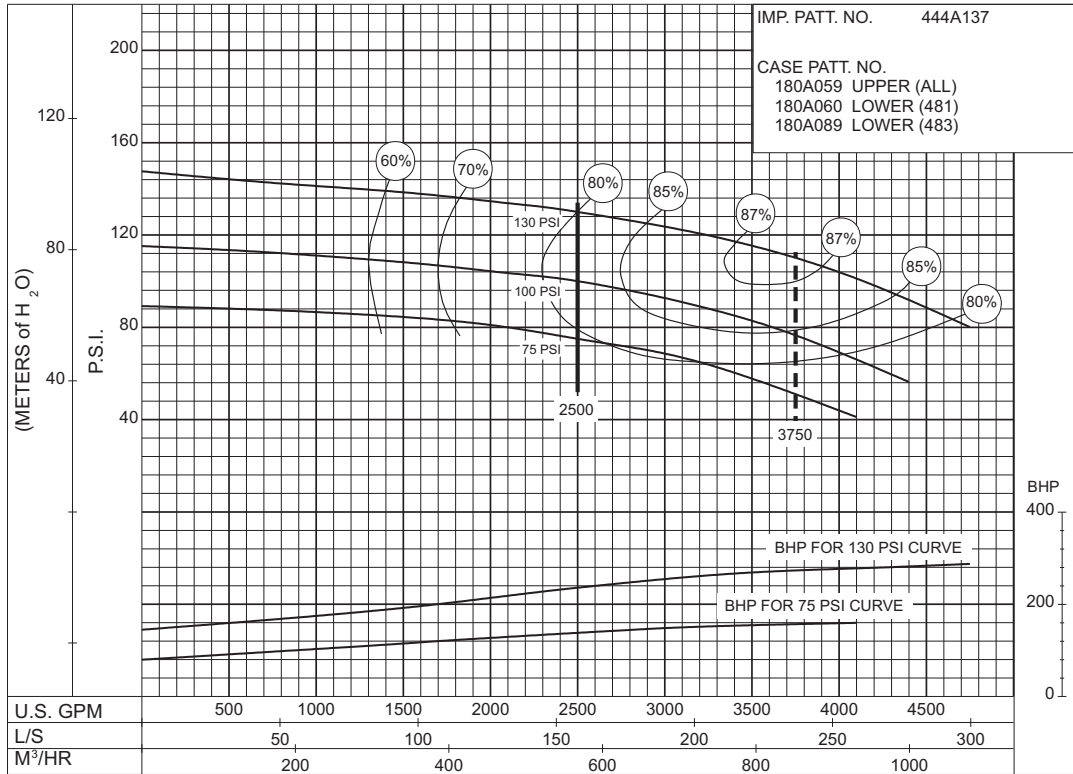

PC-117445A

**75
to
130
P.S.I.**

SIZE : 8"1825AF

MODEL: 1800

IMPELLER : Enclosed

R. P. M. : 1770

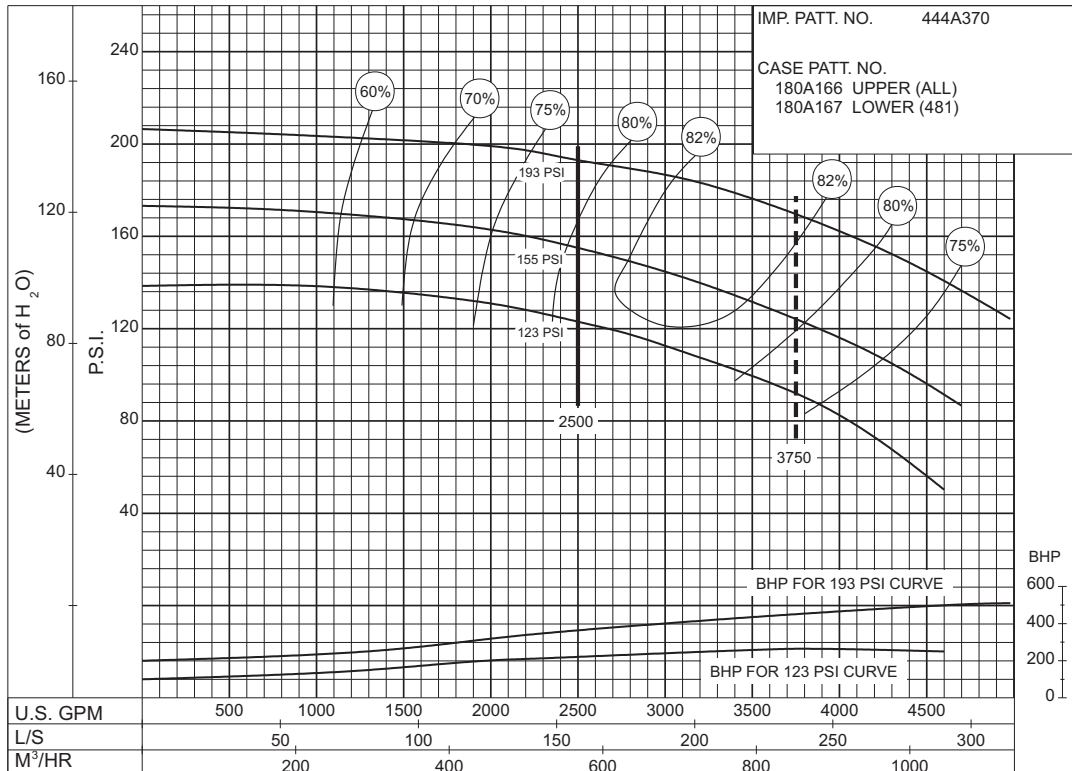

PC-153774

**123
to
193
P.S.I.**

Supersedes Section 912 Page 435.1
 Dated November 2005

SIZE: 8"-1826F MODEL: 1820 TYPE : ELECTRIC IMPELLER : Enclosed R. P. M. : 1770

IMP. PATT. NO. 444A797
 CASE PATT. NO. 180A509 UPPER
 180A510 LOWER

**158
to
215
P.S.I.**

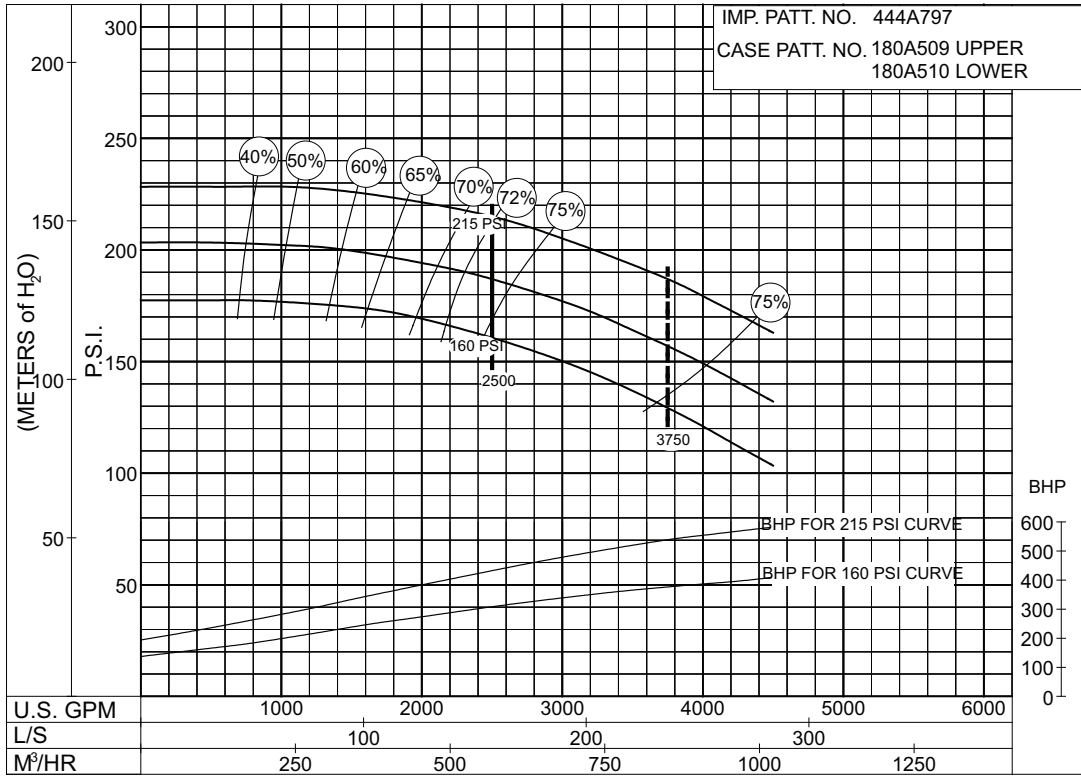

PC- 196155

**XX
to
XX
P.S.I.**

THIS PAGE LEFT INTENTIONALLY BLANK

2500 G.P.M. 912 SERIES

ELECTRIC MOTOR DRIVE

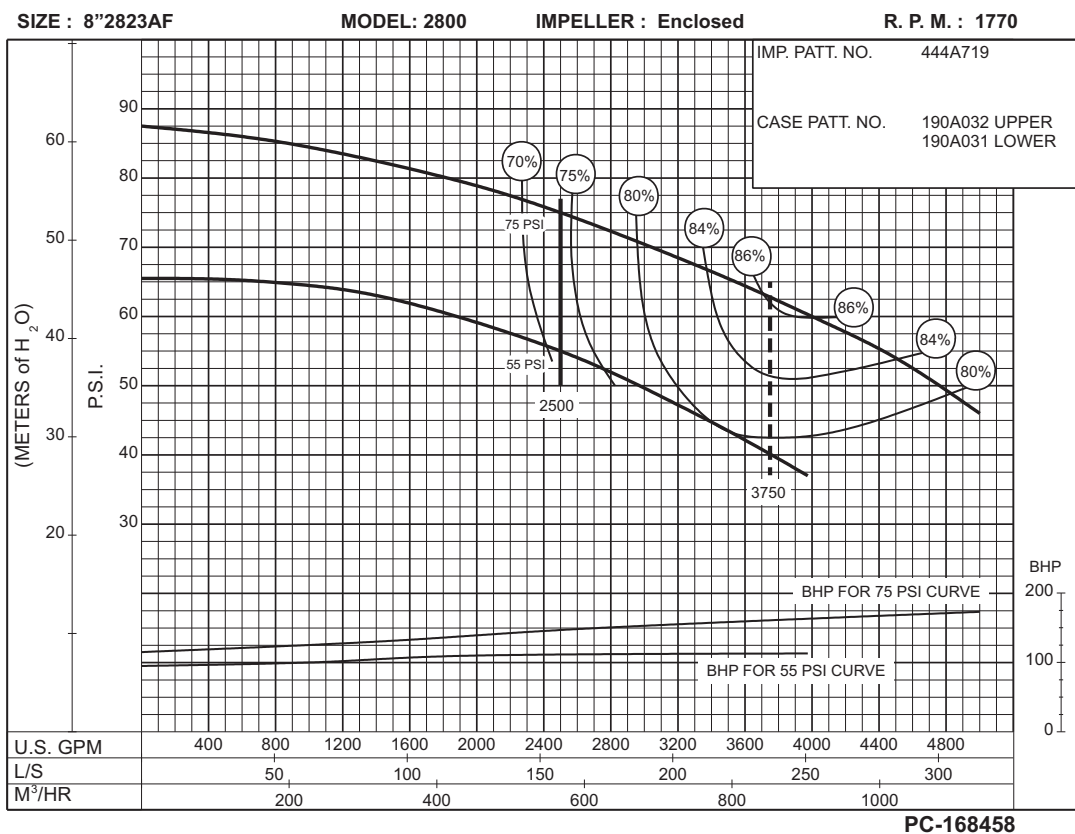
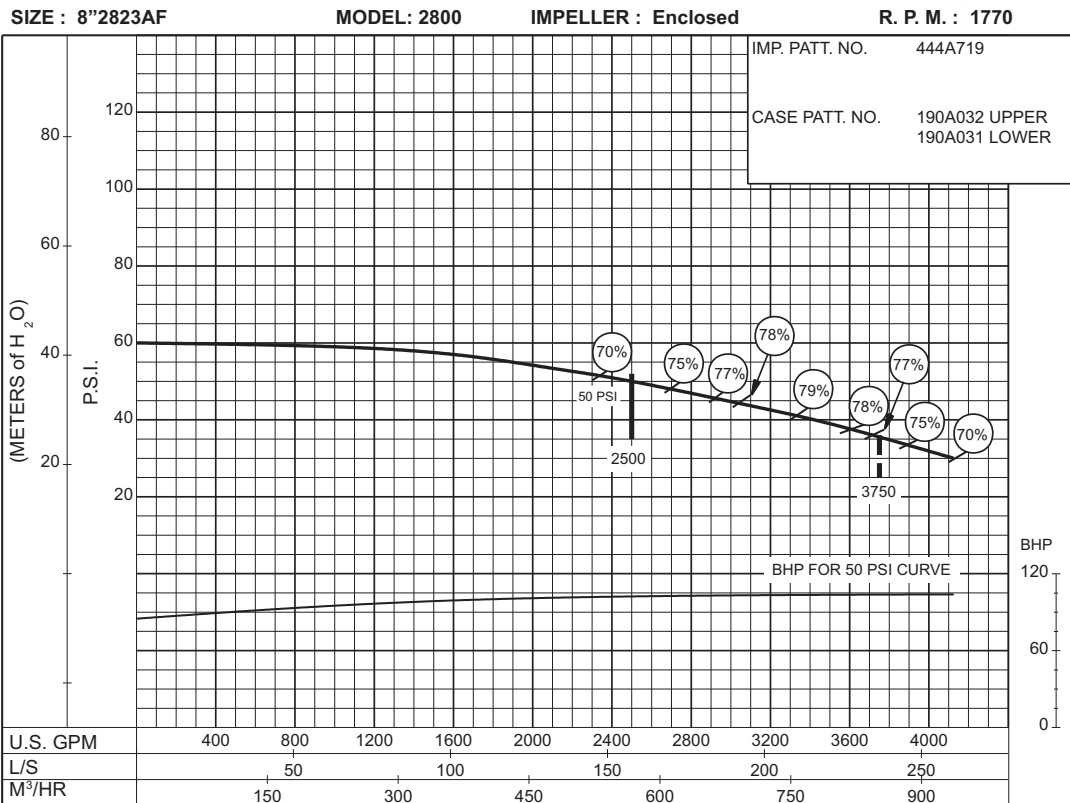

2500 G.P.M. 912 SERIES

ELECTRIC MOTOR DRIVE

Section **912** Page **437**
 Date **June 2013**
 Supersedes **November 2005**

SIZE : 8"2824F

MODEL: 2800

IMPELLER : Enclosed

R. P. M. : 1770

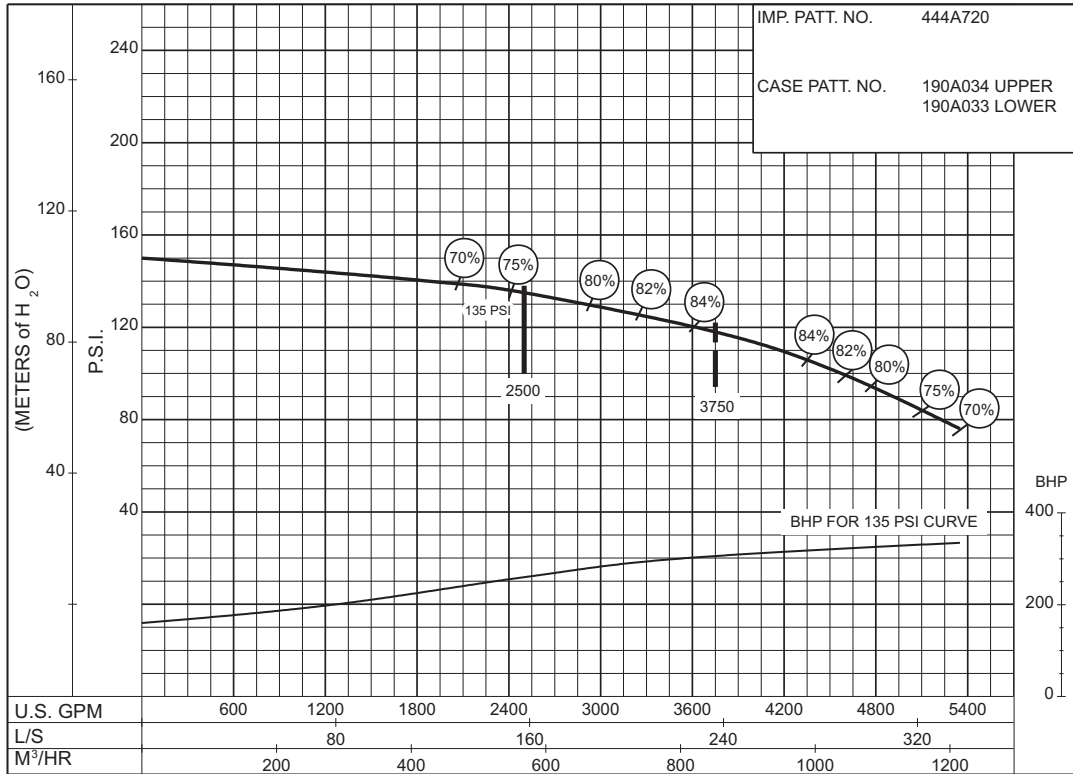

IMP. PATT. NO. 444A720
 CASE PATT. NO. 190A034 UPPER
 190A033 LOWER

135
P.S.I.

PC-1684 □

3000 G.P.M. 912 SERIES

ELECTRIC MOTOR DRIVE

**99
to
145
P.S.I.**

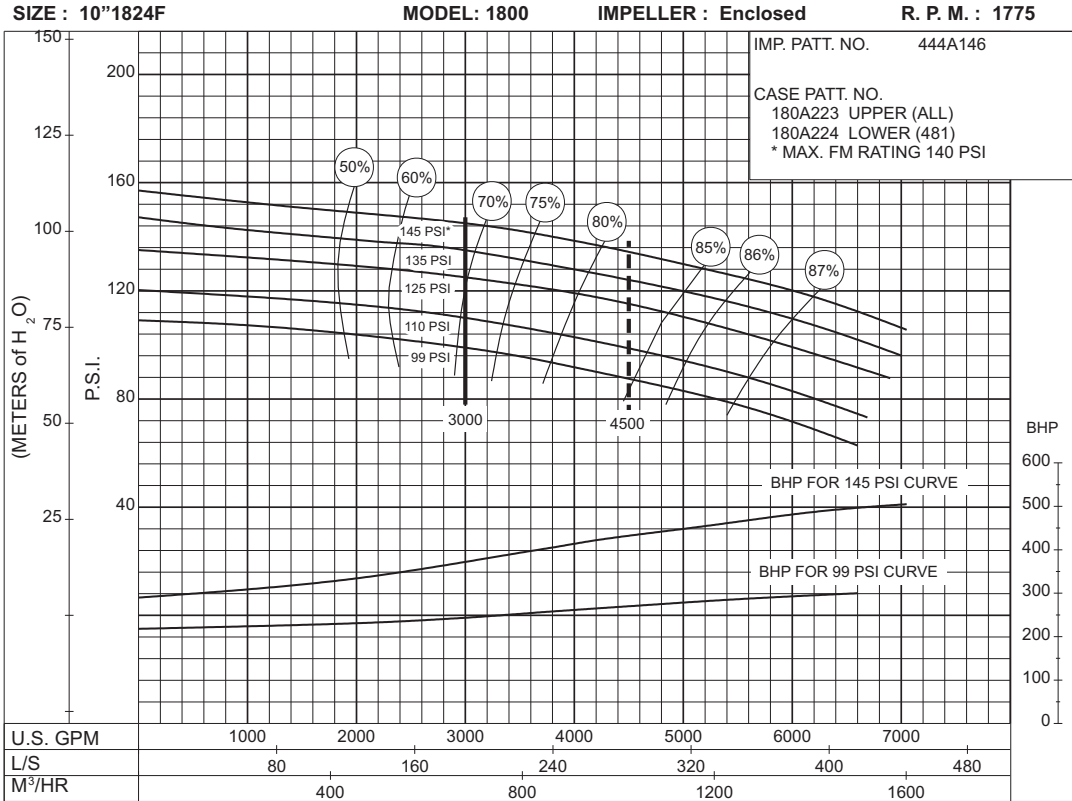

**60
to
80
P.S.I.**

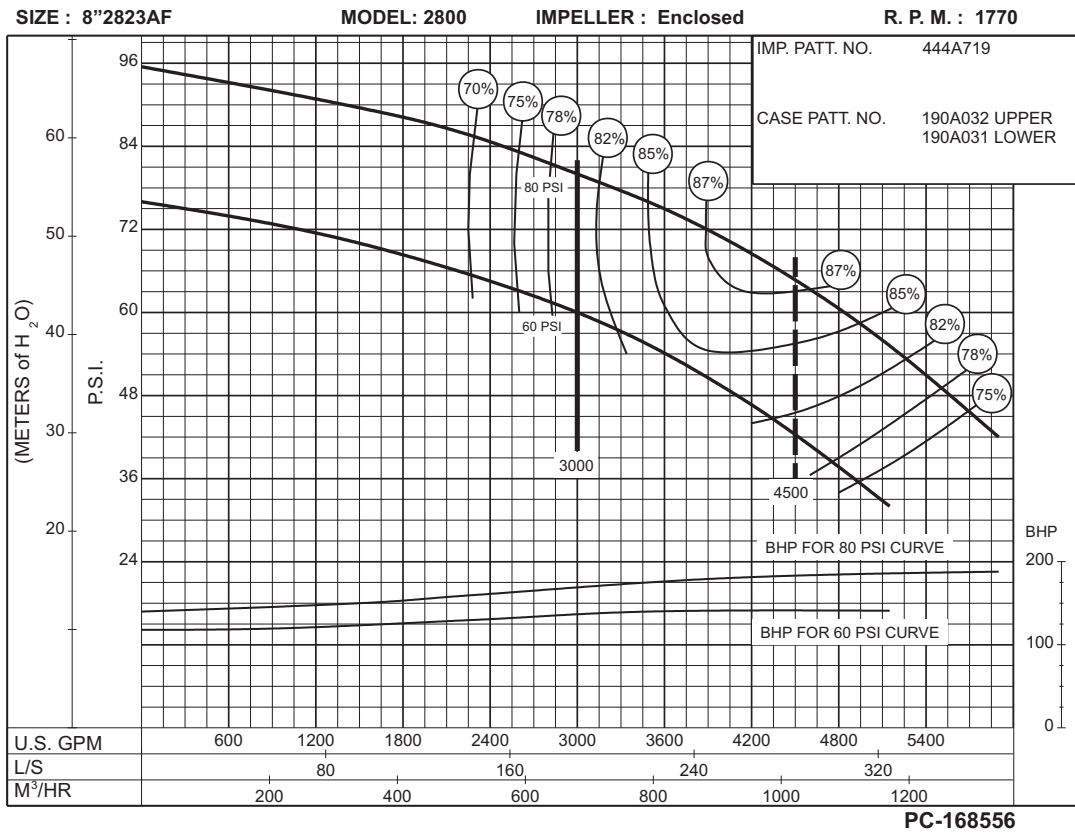

3000 G.P.M. 912 SERIES

ELECTRIC MOTOR DRIVE

Section **912** Page **439**
 Date **June 2013**
 Supersedes **November 2005**

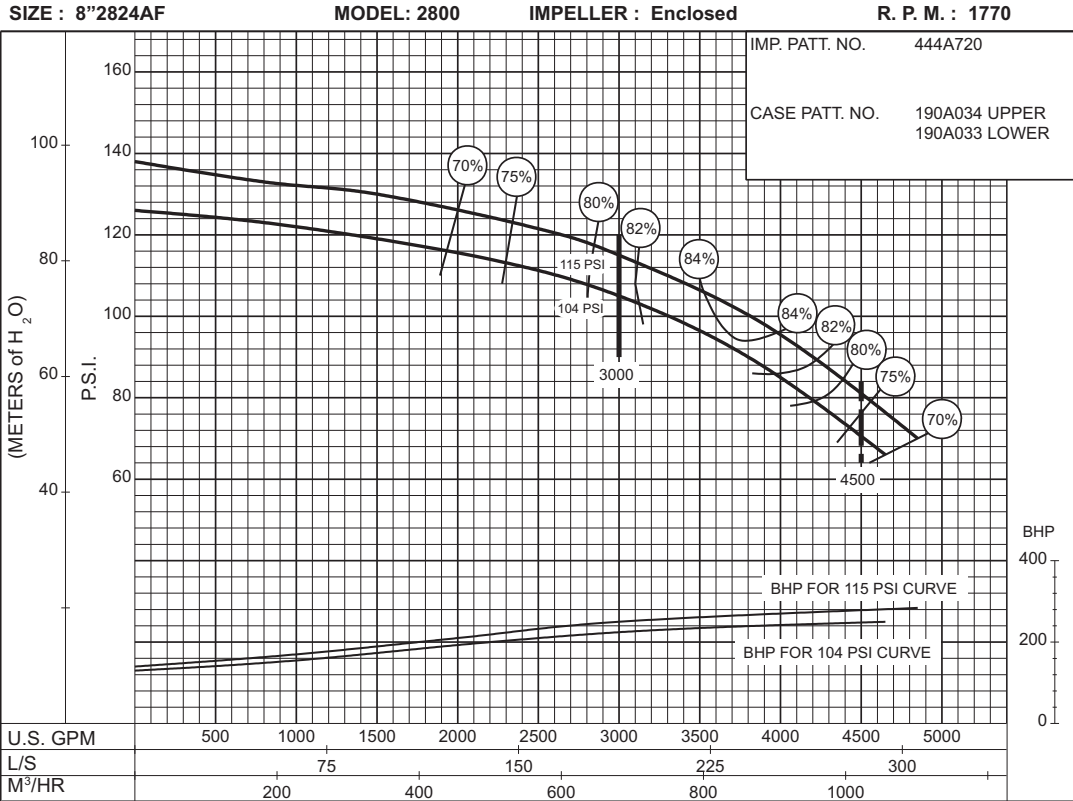

**104
to
115
P.S.I.**

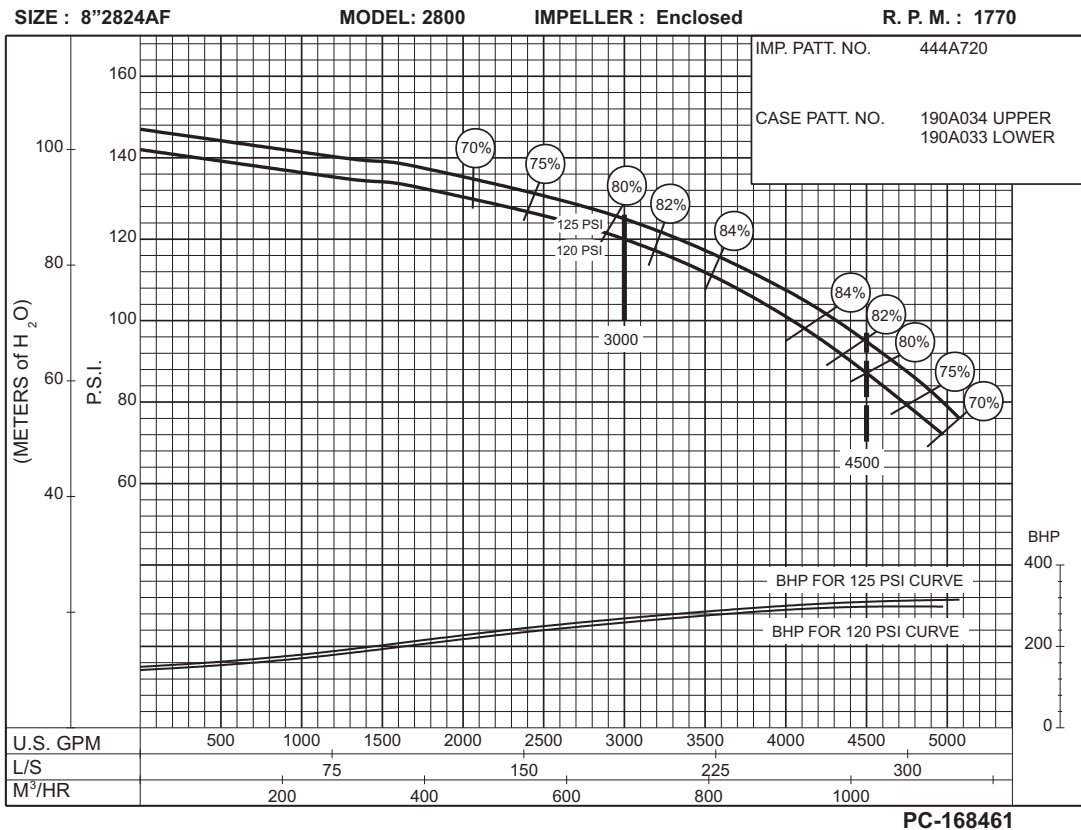

**120
to
125
P.S.I.**

3000 G.P.M. 912 SERIES

ELECTRIC MOTOR DRIVE

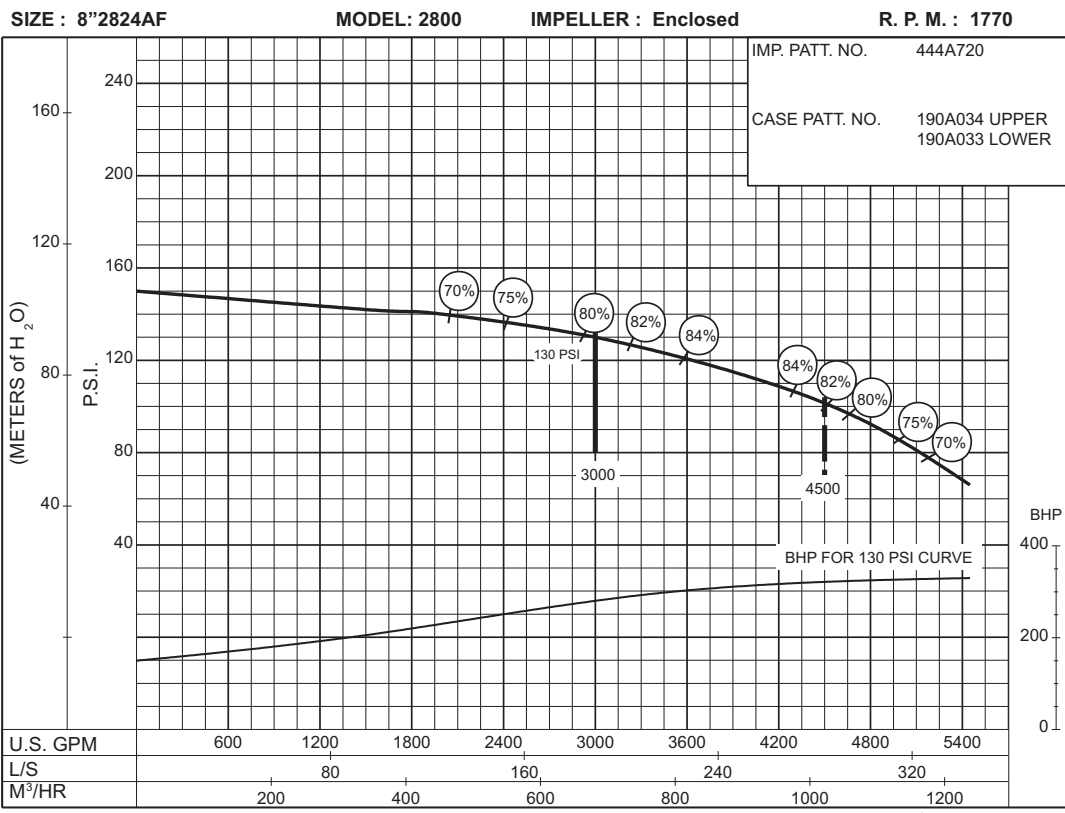

130 P.S.I.

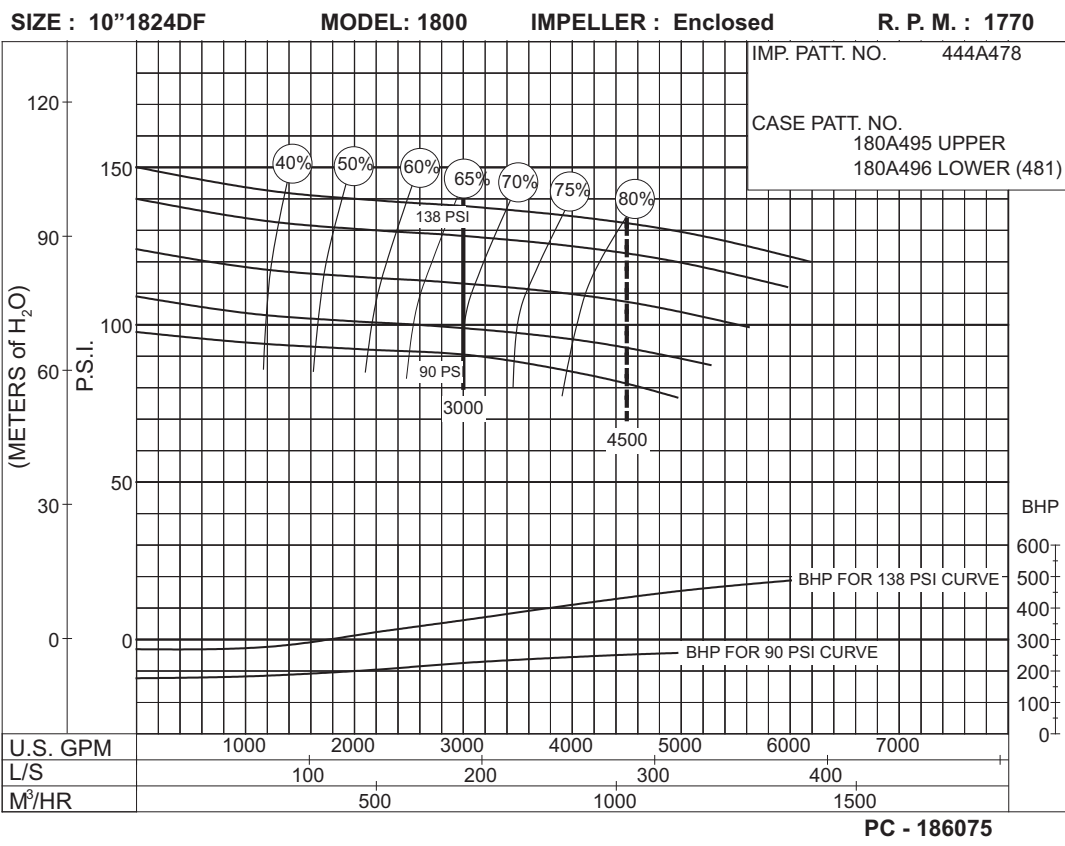

90 to 138 P.S.I.

3000 G.P.M. 912 SERIES

ELECTRIC MOTOR DRIVE

SIZE : 10"5824F

MODEL: 5800

IMPELLER : Enclosed

R. P. M. : 1770

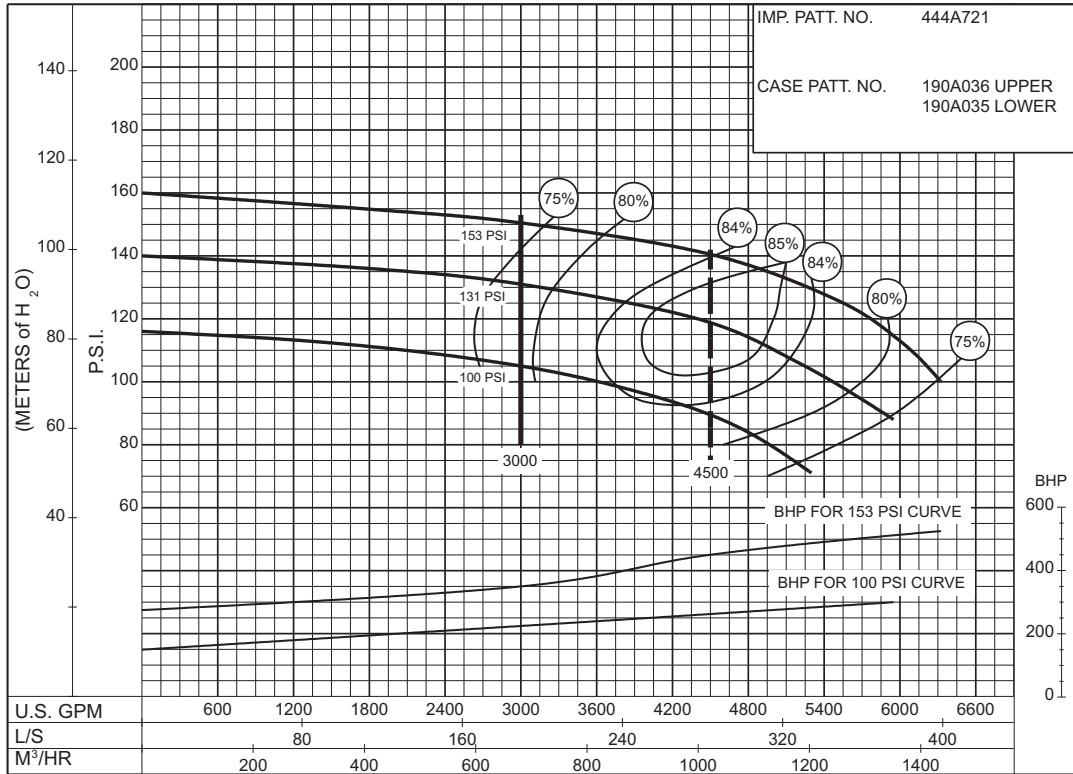

**100
to
153
P.S.I.**

PC-168463

THIS PAGE LEFT INTENTIONALLY BLANK

3500 G.P.M. 912 SERIES

ELECTRIC MOTOR DRIVE

Section **912** Page **441**
 Date **June 2013**
 Supersedes **November 2005**

SIZE : 10"1824F

MODEL: 1800

IMPELLER : Enclosed

R. P. M. : 1775

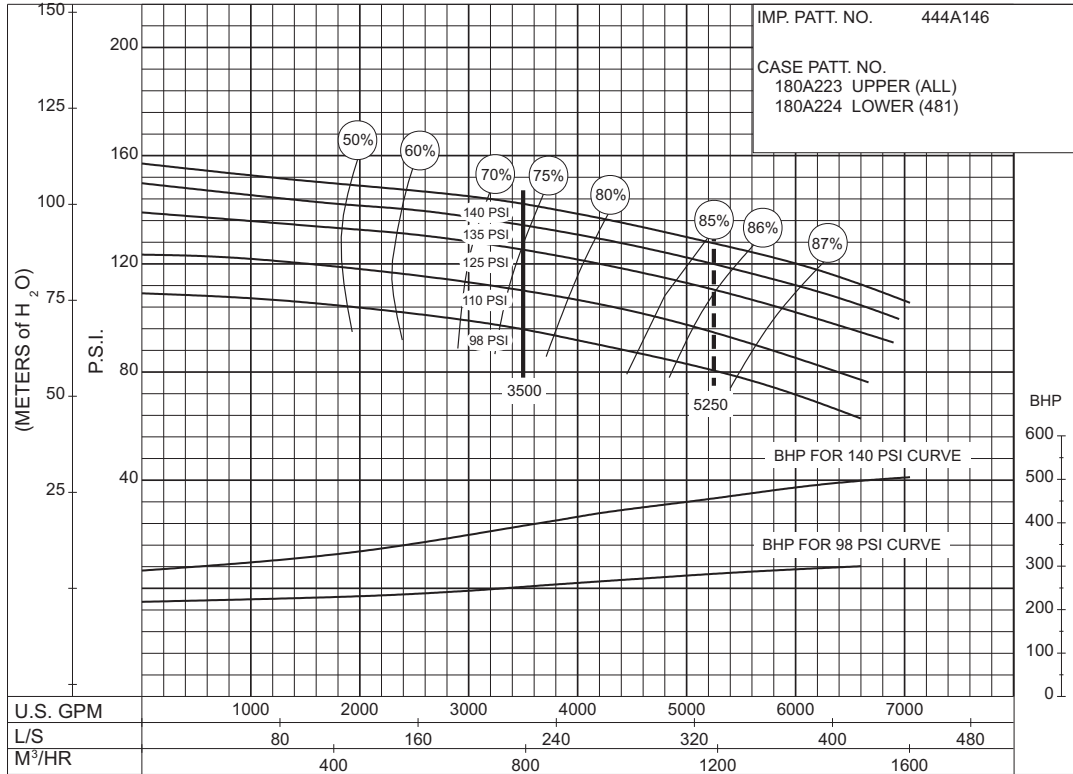

PC-126289B

98 to 140 P.S.I.

SIZE : 10"1824DF

MODEL: 1800

IMPELLER : Enclosed

R. P. M. : 1770

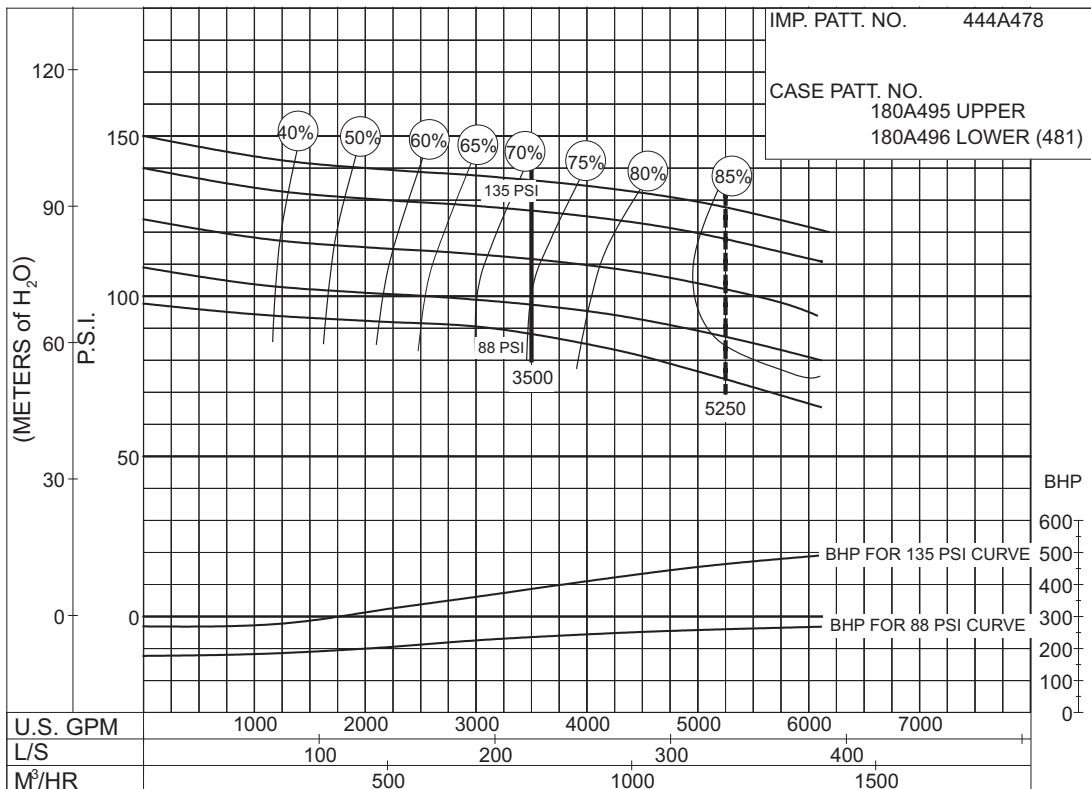

PC - 186076

88 to 135 P.S.I.

3500 G.P.M. 912 SERIES
 ELECTRIC MOTOR DRIVE

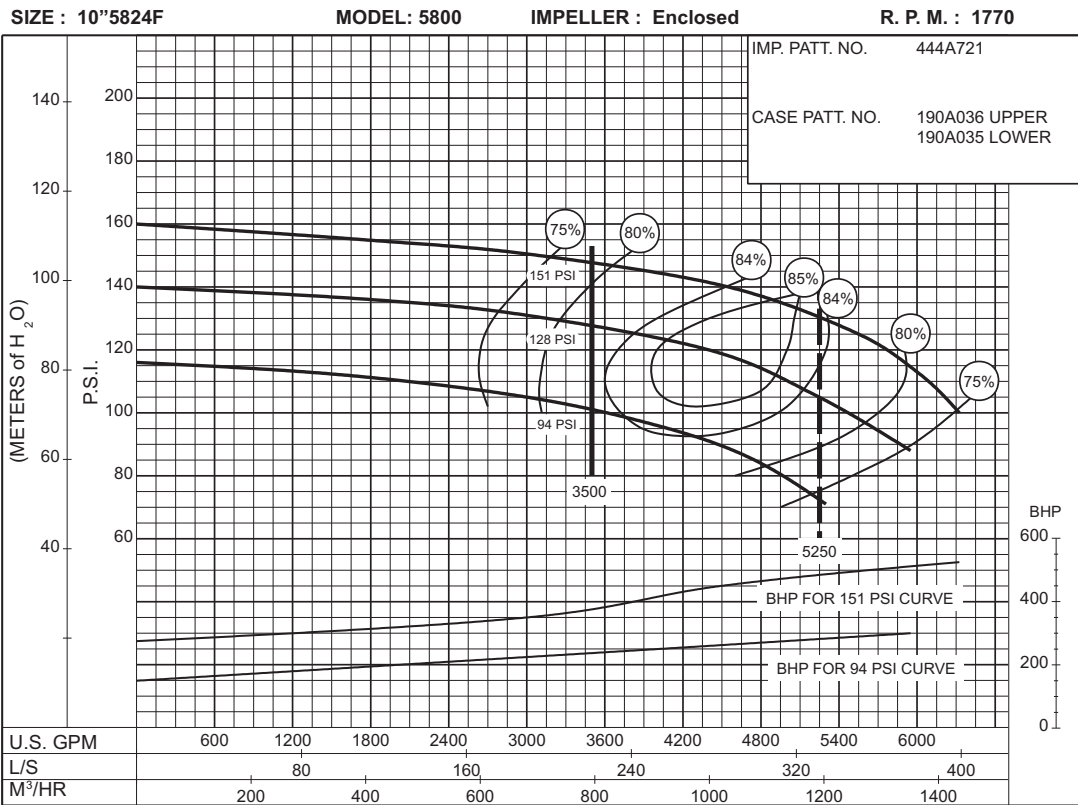

**94
to
151
P.S.I.**

4000 G.P.M. 912 SERIES

ELECTRIC MOTOR DRIVE

Section **912** Page **443**
 Date **June 2013**
 Supersedes **July 2007**

SIZE : 10"1824F

MODEL: 1800

IMPELLER : Enclosed

R. P. M. : 1775

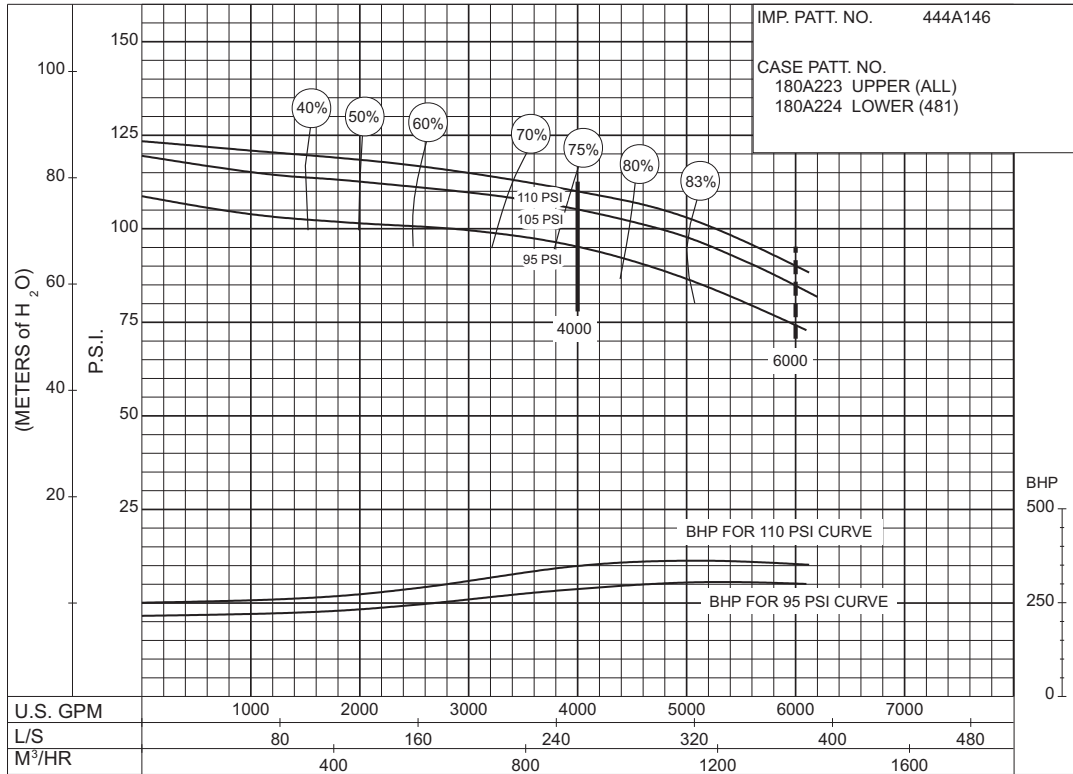

PC-126290

95 to 110 P.S.I.

SIZE : 10"1824DF

MODEL: 1800

IMPELLER : Enclosed

R. P. M. : 1770

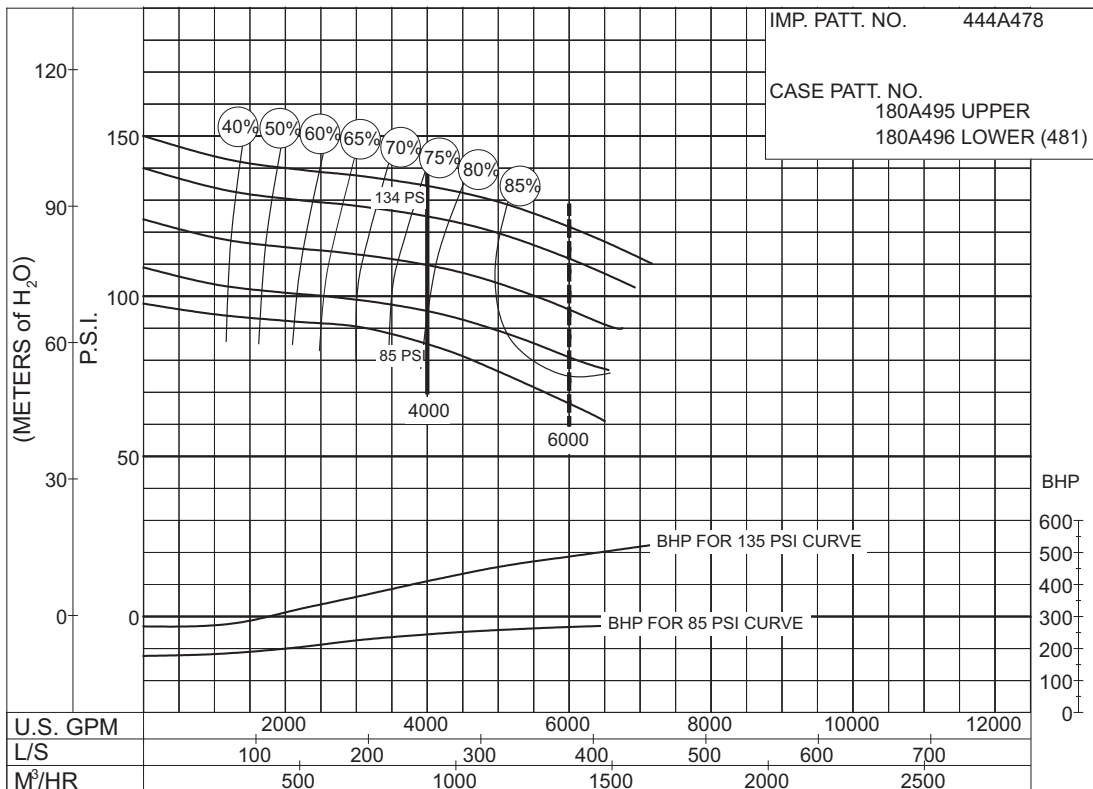

PC - 186077

85 to 134 P.S.I.

4000 G.P.M. 912 SERIES
 ELECTRIC MOTOR DRIVE

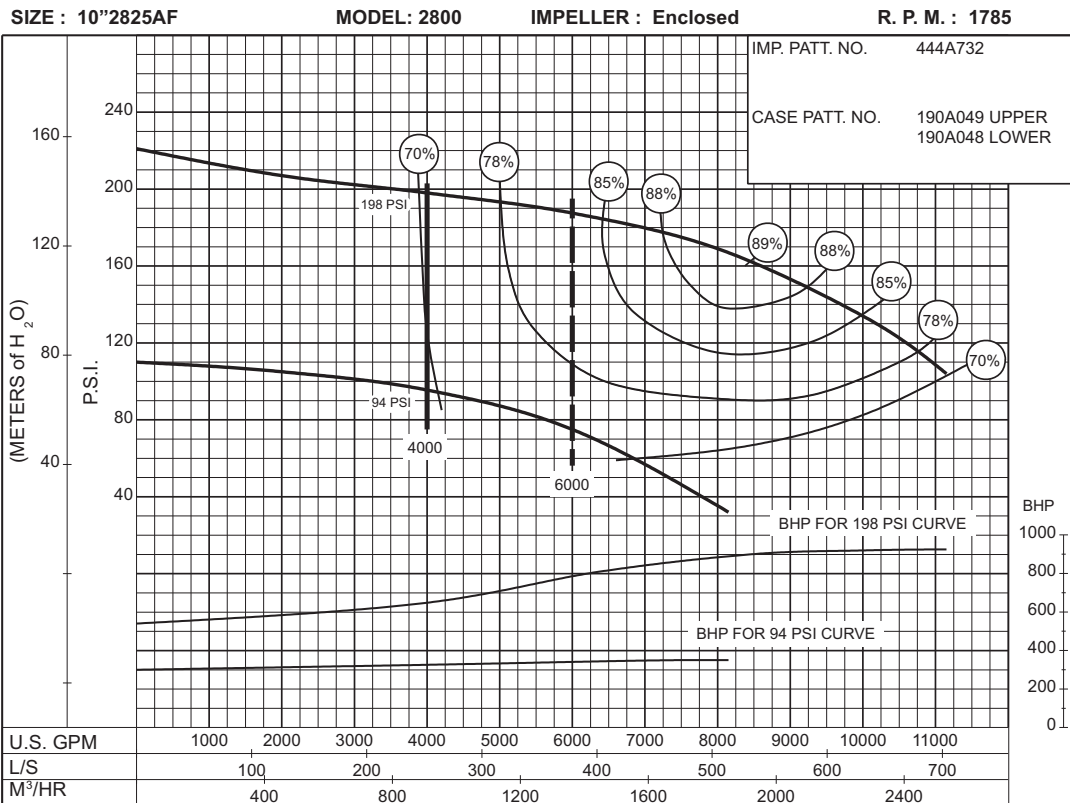

**94
 to
 198
 P.S.I.**

4500 G.P.M. 912 SERIES

ELECTRIC MOTOR DRIVE

SIZE : 10"1824DF

MODEL: 1800

IMPELLER : Enclosed

R. P. M. : 1770

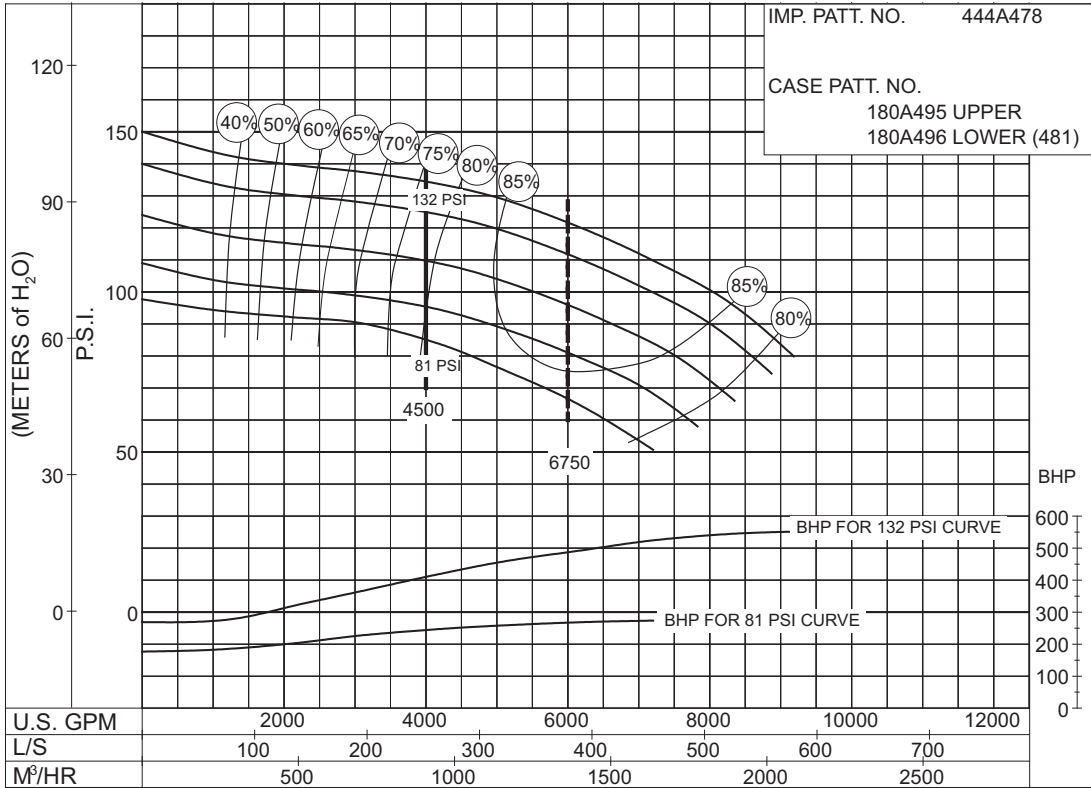

PC - 186078

81 to 132 P.S.I.

SIZE : 10"2825AF

MODEL: 2800

IMPELLER : Enclosed

R. P. M. : 1785

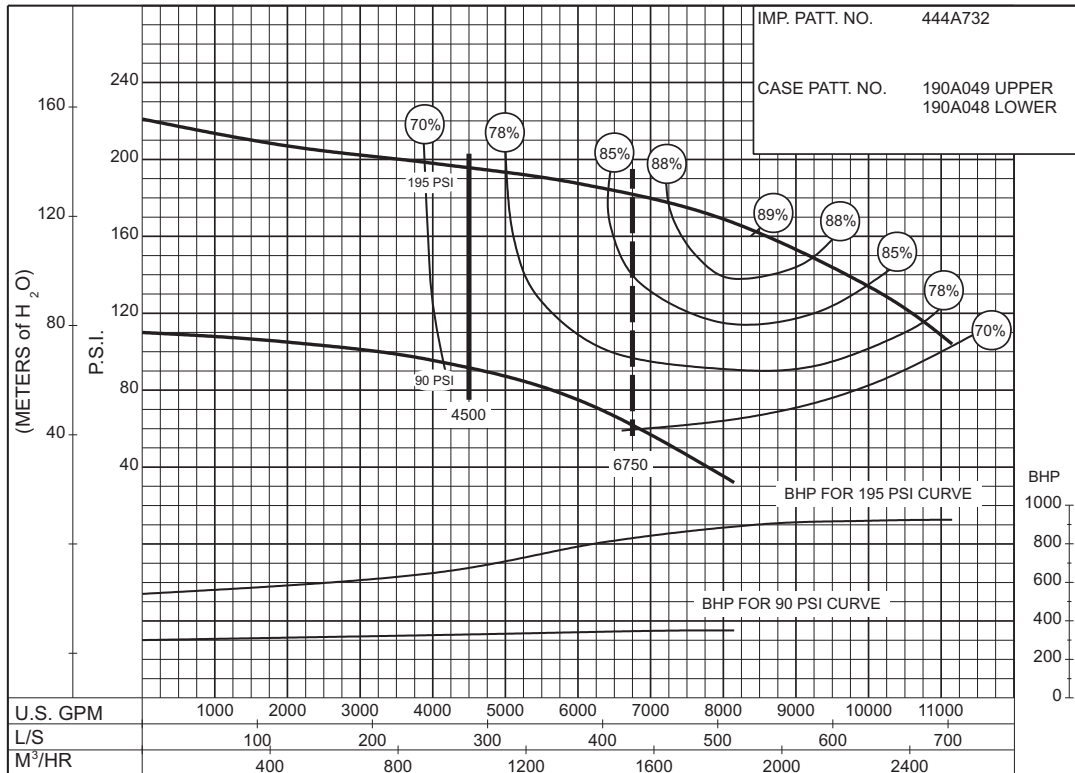

PC-168637

90 to 195 P.S.I.

5000 G.P.M. 912 SERIES

ELECTRIC MOTOR DRIVE

SIZE : 10"1824DF MODEL: 1800 IMPELLER : Enclosed R. P. M. : 1770

IMP. PATT. NO. 444A478
 CASE PATT. NO. 180A495 UPPER
 180A496 LOWER (481)

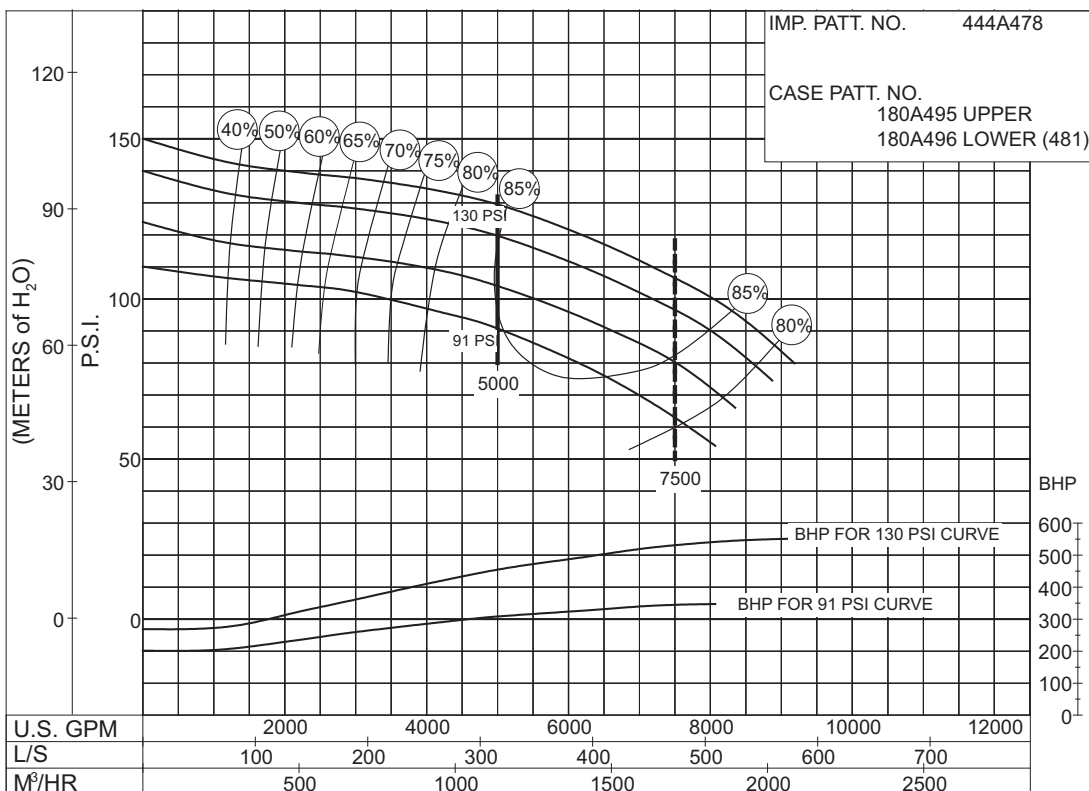

91 to 130 P.S.I.

PC - 186079

SIZE : 10"2825AF MODEL: 2800 IMPELLER : Enclosed R. P. M. : 1785

IMP. PATT. NO. 444A732
 CASE PATT. NO. 190A049 UPPER
 190A048 LOWER

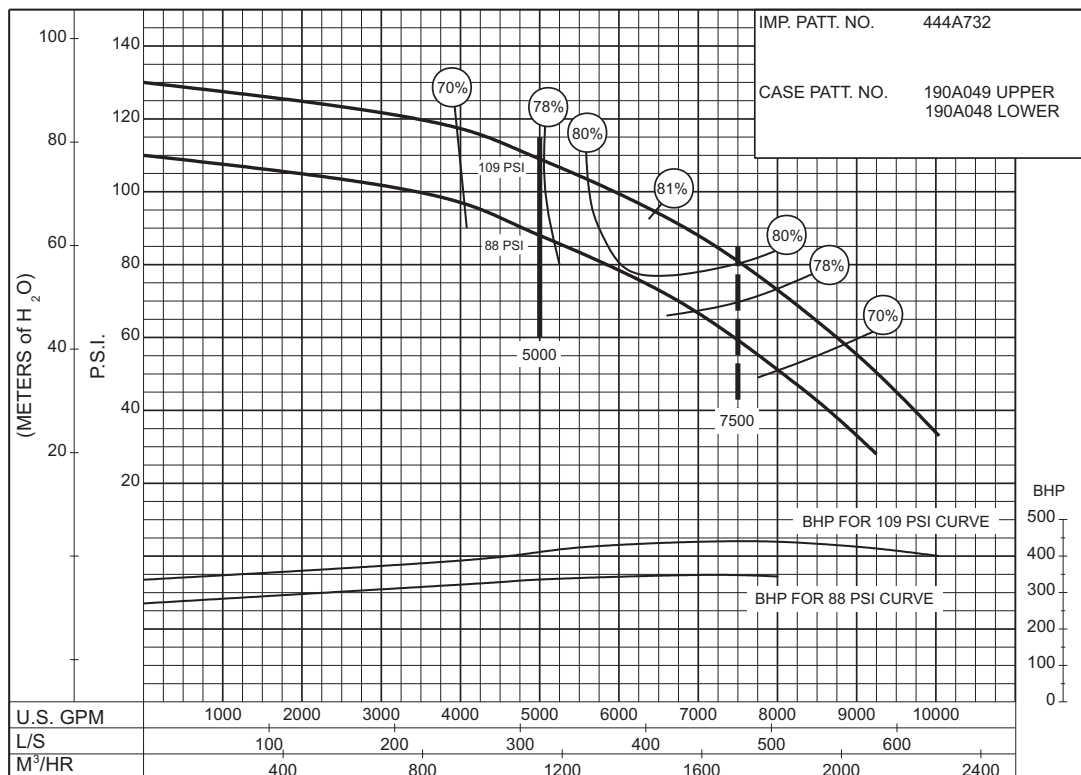

88 to 109 P.S.I.

PC-168638